

**Page News**

By Mrs. Ben Asher

**Club, Lodge Meetings Fill Week at Page**

**WSSC Meets**  
WSSC met Thursday for an all day meeting at the Methodist Church. Hostesses were Mrs. Alan Haynes and Mrs. Harry Harper. Quilting and other fancy work was done. In the business part of the meeting, Mrs. Marvin Stauffer had the devotions and the second part of the lesson on "Alcohol and Christian Responsibility". Mrs. Harold Kelly was the pianist. Mrs. Elmer Trowbridge conducted the meeting. The report that was supposed to be given on the book "Edge of the Edge" was postponed until February. Mrs. J. W. Finch gave a talk on Christian Social Concern. A sympathy card sent to Mrs. Lyman Park and a get well card to Mrs. Dale Stakey, Norfolk.

The Seniors of the Page High School went to O'Neill Monday with their sponsor, Mr. Ron Park to have their graduation pictures taken.

Mr. and Mrs. Merwyn French accompanied by Mrs. Carroll French and Kirsten and Mrs. Dagne Jensen attended church services Sunday at the EUB church in Orchard. Mrs. Carroll French addressed the congregation there. They were dinner guests of Mr. and Mrs. Elot Blackmore, Orchard. Neils French remained at the Ivan Heiss home.

Mr. and Mrs. T. Schmitz and granddaughter, Brenda, Bonesteel, S. D. were Sunday dinner guests of Mr. and Mrs. Melvin Roach.

**Eagle Hustlers**  
On Saturday evening at the Methodist church the reorganization meeting and basket supper of the Eagle Hustlers was held. Election of officers was held with Mrs. Joe Luebecke being elected overall leader; Alvin Crumly, president; John Crumly, vice-president; Bonnie Heiss, secretary and Seal Luebecke, news reporter. H. Melcher was elected beef leader. The dairy leader will be elected at a later date.

Mr. and Mrs. Art Sufficool and family, Verdigre, Mr. and Mrs. Kenneth Tyler, Fremont and Mr. and Mrs. Clarence Finch jr. were Sunday dinner and supper guests of Mr. and Mrs. Clarence Finch sr.

Mr. and Mrs. Robert Prill and boys were Sunday dinner guests of her parents, Mr. and Mrs. Frank Beelaert.

Mr. and Mrs. Dale Matschullat and family were Friday night guests at the Lorenz Riege home. Mrs. Harry Harper was hostess to the members of the Page Extension Club beginning with a covered dish dinner. Mrs. Carroll French and her mother, Mrs. Dagne Jensen, were guests. The members filled out books for the year. Mrs. French addressed the group on her life as a missionary in the Congo.

Mr. and Mrs. Joe Beelaert and family were Sunday dinner guests of Mr. and Mrs. Robert Beelaert.

RNA Lodge met on Wednesday night at the IOOF Hall with 13 members present. After a short business meeting lunch was served by Mrs. Jessie Kelly and Mrs. William Buxton.

Mr. and Mrs. William Sorensen and family and Mr. and Mrs. Soren Sorensen Sr. were Sunday dinner and supper guests of Mr. and Mrs. Robert Nissen.

Mr. and Mrs. Gerald Pearson, Columbus were Saturday guests of Mr. and Mrs. Clarence Finch jr.

GGG and G met Friday with Mrs. I. O. Woods. Cards were played. Mrs. Clarence Dobbins, Hester Edminsten and Ethel Park won prizes.

Mr. and Mrs. Dale Matschullat and family were Sunday afternoon and supper guests of Mr. and Mrs. Otto Matschullat.

**Help-U-Club met on Wednesday with Mrs. Ralph Brookhouser beginning with a noon day luncheon. The eleven members present did needlework for the hostess. A card party was planned for Wednesday at the home of Mrs. Erwin Held. Mrs. Clarence Finch sr. won the door prize.**

Mr. and Mrs. Kenneth Asher and Chuck, Atkinson, were dinner and supper guests of Mr. and Mrs. Harold Asher Wednesday. Mr. and Mrs. Ben Asher and family joined the group and the rest of the evening was spent in playing cards.

Junior MYF met on Sunday evening at the Methodist church. Jean Nissen and Lyle Harvey were in charge of the devotion and lesson. Election of officers was held with John Crumly being elected president. Other officers included Mick Stewart, secretary, and Lyle Harvey, treasurer. Val Stauffer was in charge of recreation and LuAnn Nissen served lunch.

Mr. and Mrs. Jerry Summers were Friday evening callers in the Elmer Trowbridge home.

Mr. and Mrs. Jerry Asher and family, LuAnn Nissen, Dick Linder and Loren Boelter were Sunday dinner and supper guests of Mr. and Mrs. Ben Asher.

Mr. and Mrs. Melvin Roach entertained the Couples Club Thursday night. Bridge was played with Frank Cronk and Mrs. Dan Troshynski winning prizes.

Mr. and Mrs. Ron Park and Kelly were Saturday night supper guests of his parents, Mr. and Mrs. R. F. Park.

A/1c Harold Freemeyer jr. left for Rapid City Monday morning after being here for the past two weeks visiting his parents. He has to leave Omaha Saturday morning, for Nouassor Air Force Base in Morocco.

As there will be no Mother's March in Page, Mrs. Cordes Walker requests that all contributions be sent to her.

Mr. and Mrs. Kenneth Asher and family, Atkinson, and Mr. and Mrs. Harold Asher were Sunday supper guests of Mr. and Mrs. Calvin Harvey.

In honor of Grace Zeller's birthday Monday the following ladies, Mmes. Mae Copes, Frieda Asher, Hester Edminsten, Harley Kennedy, Roy Zellers and Nell Woods called on her to wish her "Happy Birthday". The self invited guests brought lunch.

East Side Kountry Klub met Wednesday at the home of Mrs. Darrell Heiss. The 13 members answered roll call by telling about a New Years resolution. Books for the year were made out. Mrs. Dick Cunningham won the special prize.

Golden Rule Extension Club met Tuesday with Mrs. Don Nissen beginning with a covered dish dinner. Roll call was answered by telling what you like about an all day meeting. It was voted to give ten cents per member to the diabetic camp. The pennies that were collected at the guessing game to be sent for pennies for friendship. It was voted to send \$2.00 to the Polio fund. It was also voted to hold no meeting in August. The afternoon was spent in filling out year books. Each member to bring an homemade Valentine to be exchanged at the next meeting. A family supper was tentatively set for February 24th. Mrs. Leila Snell won the special prize. Mrs. Carl Max and Mrs. Robert Linder joined the club.

**EXCLUSIVELY YOURS FROM TOP VALUE:**  
**NEW - TOP VALUE GIFT CERTIFICATES**  
OVER 2,200 GIFTS  
World's Largest Gift Catalog  
Satisfaction Guaranteed with each gift  
The Perfect Answer when you can't find the Right Gift  
**MORE FAMOUS BRANDS -- NAMES YOU KNOW AND TRUST!**



**THE NEW OUTLAW**  
WEST O'NEILL

**Free Top Value Stamps with Every Purchase**

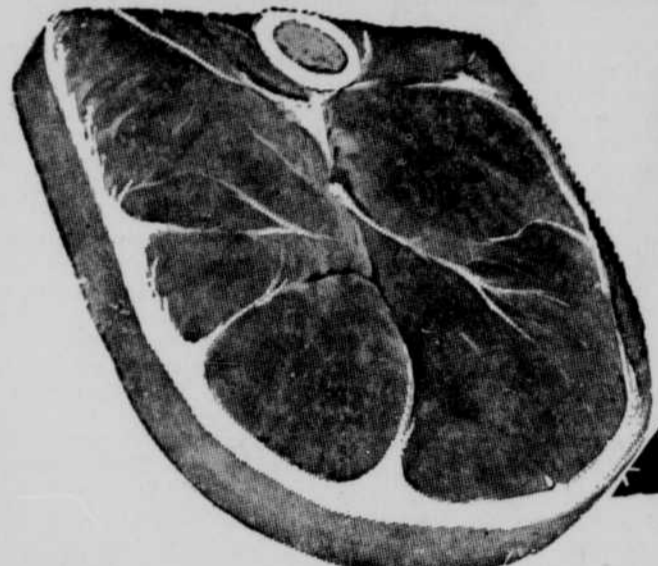

**WILSON'S RING BOLOGNA** 3 RINGS \$1.00

**Round Steak 69¢**  
LB. **69¢**  
Corn Fed

Lean and Meaty **SPARE RIBS** . . . . . Lb. 39¢ | Tender **BEEF LIVER** . . . . . Lb. 39¢ | U. S. D. A. Choice **BEEF ROAST** . . . . . Lb. 49¢

Semi-Boneless **PORK ROAST** LB. 39¢  
Long Horn **CHEESE** . . . . . Lb. 59¢  
Lean and Meaty **SHORT RIBS** . . . . . 4 lbs. \$1.00  
U. S. D. A. Choice — Cut and Wrapped FREE  
**HIND QUARTERS** . . . . . Lb. 59¢

**SNO-FRESH FROZEN FOODS!**  
Peas, Corn, Baby Lima Beans, Chopped Broccoli, Cauliflower, Peas and Carrots, Leaf Spinach, Chopped Spinach, Cut Green Beans, Broccoli Spears, Brussels Sprouts, Mixed Vegetables, or French Fries **6 PKGS. \$1.00**

Zestee **SALAD DRESSING**  
Qt. **29¢**  
Jar

**BEEF SUGAR**  
10 Pound Bag  
**69¢**  
with the purchase of any 4 Light Bulbs at Regular Price

Hi-Note **TUNA**  
2 Reg. Size Can **29¢**

Ellis Chili **CON CARNE**  
3 300 size can **59¢**

Typhoon **PINEAPPLE**  
5 No. 2 Cans Sliced or Tidbits **\$1.00**

**RED SPUDS**  
100-lb. Bag **2.29**  
North Dakota  
Jonathan **APPLES** . . . . . Lb. 10¢

Libby's 46-oz. Cans **GRAPEFRUIT JUICE** . . . . . 3/\$1.00  
Libby's — Deep Brown 14-oz. Cans **PORK AND BEANS** . . . . . 2/29¢  
Zestee — Apple or Grape 4-Lb. Jar **JELLY** . . . . . 79¢  
Robb Ross 4-Lb. Jar **PEANUT BUTTER** . . . . . \$1.69  
Carnation 20-Quart Box **POWDERED MILK** . . . . . \$1.59  
David Harum **FLOUR** . . . . . 5-lb. bag 39¢  
Friskies — Cube or Meal **DOG FOOD** . . . . . 20-lb. bag \$1.98  
Brite Eyes Gallon **BLEACH** . . . . . 49¢

**DR. D. E. DAVID**  
OPTOMETRIST  
Complete Visual Care  
Contact Lenses  
By Appointment Phone 2101  
Spencer, Nebraska

**FEDERAL LAND BANK**  
Real Estate Loans  
On Farms and Ranches  
Boyd, Garfield, Holt Wheeler Counties  
Through Federal Land Bank Assn.  
FARM CREDIT BUILDING  
Lyle P. Dierks, Mgr.,  
O'Neill, Nebr.

**Mid-Winter SPECIALS**  
Stainless Steel Mixing Bowl **1.98**  
Ironing Board Pad with Silicone Cover **98¢**  
O-Cedar Dust Mop **2.98**  
Ice Fishing Sticks **65¢**  
**Coyne Hardware**  
Phone 21 O'Neill

**Libby's** GARDEN SWEET **PEAS** . . . . . 303 CANS  
**Libby's** CUT GREEN **BEANS** . . . . . 303 CANS  
**Libby's** PEAS AND **CARROTS** . . . . . 303 CANS  
**Libby's** WHOLE KERNEL OF CREAM STYLE **CORN** . . . . . 303 CANS  
**Libby's** CRUSHED TIDBITS or CHUNK **PINEAPPLE** . . . . . 211 CANS  
**3 CANS FOR ONLY 59¢**

**FREE (50) FREE TOP VALUE STAMPS**  
With the Purchase of One 4 lb. Bottle Staley's **Golden Syrup**  
**FREE (50) FREE TOP VALUE STAMPS**  
With the Purchase of One Kraft **Table Tote Dressing**  
3 Assorted Colors

**FREE (75) FREE TOP VALUE STAMPS**  
With the Purchase of 2 — 2 lb. Bags Goochs **Elbo Macroni**  
**FREE (50) FREE TOP VALUE STAMPS**  
With the Purchase of One 5 lb. Bag Friskies **DOG FOOD**  
Cube or Meal