Social Items

Monday, February 1
PTA Open House, 8 p.m.
Hospital Auxiliary
Tuesday, February 2
O'Neill Women's Club, court house annex, 8 p.m.
WCTU
Catholic Daughters, business meeting.
Wednesday, February 3
Legion Auxiliary
Thursday, February 4
What Not Extension, Mrs. Don Younie.
Presbyterian Woman's Assoc.

Club Notes

O'Neill Better Ways
Members of O'Neill Better Ways extension club met Tuesday evening at the home of Mrs. Virgil Tomlinson. New officers are Mrs Ed McManus, president; Mrs. Harry Spall, vice president; Mrs. Joe Schmidt, secretary-treasurer; and Mrs. Bill Kramer, news reporter.
Yearbooks were filled out and a polio contribution was decided upon. The next meeting will be with Mrs. Norbert Clark.

MNO
Mrs. Joe Tennis was hostess Tuesday evening to MNO extension club with new officers presiding. Mrs. Gene Bird was a guest.
Lunch was served by co-hostesses, Mrs. Duane Gray and Mrs. Tennis. February 23 meeting will be with Mrs. Robert Forwood.

MM
Mrs. Margaret Clauson was hostess Tuesday evening to MM club. Mrs. C. E. Lundgren and Mrs. L. F. Beckenhauer were guests.
Bridge winners were Mrs. Lundgren and Mrs. H. L. Lindberg. Next meeting will be February 9 with Mrs. L. A. Burgess.

O'Monde
O'Monde bridge club members met Tuesday evening at the home of Mrs. Ted Kyster. Bridge winners were Mrs. Bill Kelly, Mrs. Fred Appleby, and Mrs. Bob Waters.
February 9 meeting will be with Mrs. Bill Kelly.

O'Neill Women's Club
O'Neill Women's Club members will meet Tuesday evening at 8 p.m. at the court house annex assembly. Bill Miller will present a South American travelogue for the program.

Lutheran Ladies Aid
Christ Lutheran Ladies Aid met Thursday at the chunch basement with 12 members. Mrs. Alvin Heese was a guest. Mrs. A. S. Gedwillo led the LWML topic discussion, "Don't Stay at Home." Mrs. Duane McKay presided at the business meeting.
Plans were made to serve at the Angus banquet February 4. Mrs. Marie Baker and Mrs. Harold Mlinar were the hostesses. The table theme, "Reaching Other Countries Through Mission Work", was used as a center piece.

Conner-Provancha Rites at Dakota City

Mrs. Rhoda Conner of Ewing and H. M. Provancha were united in mariage Wednesday, Jan. 20 at the First Methodist church in Dakota City. The Rev. James Bell officiated at the three o'clock ceremony.
Sammie Conner and Mrs. Wilma Doty, son and daughter of the bride were the couple's attendants.
Following the ceremony a reception was held at the Provancha home.
Out-of-town guests were Mr. and Mrs. James Mechaley of Elgin, Mr. and Mrs. Ray Richards and son of Logan, Ia., and Carol Van de Zedde and Paty Doty of Wayne State Teachers college.

INCOME TAX
For assistance in filing your self employment and tax reports, call on—
Geo. C. Robertson
AGENCY
We work for your interest and appreciate your business.
Downey Building, O'Neill, Nebr.
Ph. 534 — Res. Ph. 161W

Special Insurance Offer!
365 days of the year
Example —

	Annual Premium
$10,000 Ins. House	$28.00
$2,000 Ins. Household Goods	5.80
Yearly Payment	$33.80

Full coverage on dwelling and household goods. TV antenna covered up to $100.00 without charge, See—
Al Gaskill
R. E. Gaskill Ins. Agency
O'Neill, Nebr. Phone 710
Why pay more?

Mrs. Provancha has made her home in Ewing for many years and is well known in the Ewing community.

Miss Fairbanks Becomes Bride of Wyoming Man

Miss Edna Fairbanks of Newcastle, Wyo., formerly of Inman, became the bride of George L. Shirley of Newcastle on December 20 at 2 p.m. at the home of the bridegroom's parents, Mr. and Mrs. George E. Shirley, sr., of Newcastle.
A reception was held following the ceremony.
Present were Mr. and Mrs. Bill Munday of Newcastle, Mr. and Mrs. George Fairbanks, jr., of White River, S. D., and Mr. and Mrs. George Fairbanks, sr., of Gordon.

Announce Engagement

Mr. and Mrs. George M. McCarthy, O'Neill, announce the engagement of their daughter, Kathryn Ann, to Larry Dale Butterfield, son of Mr. and Mrs. Justin Butterfield, Keltner, Mo.
Miss McCarthy, a 1958 graduate of St. Mary's Academy, is presently employed by Northwestern Bell Telephone Co. Mr. Butterfield was graduated from Inman high school in 1957 and is employed by Cushing Construction Company at Sharon Springs, Kan.
A summer wedding is planned.

Sick and Injured

AMELIA — Mrs. Vern Sageser took Mr. and Mrs. Link Sageser to Atkinson Monday where Mr. Sageser visited the doctor . . . Edgar Peterson visited the doctor Saturday evening.
ROCK FALLS — Ardell Curran spent a week in the hospital. His brother, George, came out to the farm and did chores until he returned January 16 . . . Lynda Hynes was absent from school Friday because of a cold and an earache. She received a shot of penicillin and was able to return to school Monday, Jan. 18.
DORSEY—Little David Derickson has been suffering from a severe sore throat. He is improved.
CHAMBERS — Terry Dankert, son of Mr. and Mrs. Don Dankert is reported ill with scarlet fever . . . Mrs. Homer Clemens is ill in her home at Neligh . . . Mrs. Bert Farewell entered St. Anthony's hospital Sunday for medical care . . . Merlin Grossnicklaus returned home Sunday from St. Anthony's hospital where he had been hospitalized several days with ear infection . . . Rev. and Mrs. Charles Cox drove to Spalding Thursday, Jan. 21 for a medical check-up.
PAGE—Mrs. Edd Stewart accompanied Tony Mudloff to Omaha Sunday where he went to bring Mrs. Mudloff home from Miss Madelyn Mudloff's home where she has been recuperating from surgery. Mrs. Stewart went to get an appointment with an ear specialist. They planned to return Monday.
NEWPORT — Mrs. Irvin Young entered the Rosebud hospital Friday for medical care.
INMAN—Mrs. Lloyd Smith entered Atkinson Memorial hospital at Atkinson Saturday.
STUART—Dr. Esther Morse has written her brother, A. C. Morse that she fell on the ice January 13 receiving a compressed vertebra necessitating hospitalization for a time. You may write her at route 1, Box 184, Orting, Wash.
VENUS—Paul Cihlar, brother of Mrs. Ted Kinnison was taken to the Creighton hospital January 21 suffering with near pneumonia. He was somewhat improved Saturday.
EWING — Roy Davis of Gold Beach, Ore. is convalescing at the home of his brother and wife, Mr. and Mrs. Waldo Davis. He suffered a severe heart attack during the holidays while visiting relatives and was confined at the Plainview hospital for some time. His sister, Mrs. Edith Hickman of Oakland, Calif. is also a guest at the Davis home . . . Mr. and Mrs. George Jefferies visited Sunday with Robert VanVleck, who recently returned from the hospital. They also called at the home of Mr. and Mrs. V. Cratty of Clearwater . . . Mrs. Louis Vandersnick came home Tuesday from the Antelope Memorial hospital at Neligh where she had been a patient for several days. Mrs. Leo Vandersnick cared for her children while she was gone . . . Leo Vandersnick entered St. Anthony's Hospital Tuesday.

O'Neill Locals

Mr. and Mrs. Warren Seger and Mark of Neligh were guests Sunday of Mr. and Mrs. Herbert Kaiser.
Ivan Kaiser and Fred Fetrow of Wayne State Teachers' college visited Monday with their parents.
Don Kellner and John Laska left Tuesday for Lincoln where they will attend meter school at the University of Nebraska.
Mrs. James Kelly went to Omaha Tuesday to visit her daughter and son-in-law, Mr. and Mrs. Jerry Austin. From there she will go by train to Beauford, S. C. to visit her son, James Kelly, jr. and wife.
Mr. and Mrs. George Enbody and girls of Atkinson visited in the Bud Krugman home Sunday evening.
Dinner guests Sunday of Mr. and Mrs. John Laska were Mr. and Mrs. Adolph Laska and family of Omaha, Mr. and Mrs. Steve Szatko and family of Ralston and Mr. and Mrs. Louis Nowak of Fullerton.
Mr. and Mrs. Elroy Lieb went to Randolph Sunday to visit her sister and brother-in-law, Mr. and Mrs. Darrel Heese and family.
Bruce Herberg and Russell Sprague were Tuesday evening supper guests of Larry Lieb. It was Larry's birthday.
Paul Ziska of Creighton University spent the weekend with his parents, Mr. and Mrs. Joe Ziska of Emmet.
Mrs. H. J. Birmingham went to Omaha Tuesday to visit with her daughter and son-in-law, Mr. and Mrs. William Riley.
Patty Lorenz gave a skating party and wiener roast Sunday afternoon.
Mr. and Mrs. Robert Cunningham of Neligh spent the weekend with their parents, Mr. and Mrs. Fred Lowery and Mr. and Mrs. Leroy Cunningham.
Mr. and Mrs. Warren Fernau of Butte were Tuesday dinner guests in the Marlen Luber home.
Edward McCarthy of Columbus spent the weekend with his parents, Mr. and Mrs. George McCarthy.
Mrs. Ralph McElvain accompanied John McElvain and Jerome Gallagher to Omaha Thursday, Jan. 21 to visit Mr. and Mrs. Bill McElvain and son, Gregg. They returned Monday.
Mr. and Mrs. R. E. McGinn attended the Golden Glove fights at Norfolk Tuesday evening.
Mr. and Mrs. Don Pusch and family and Mrs. Maud Pusch of Sioux Falls, S. D., were weekend guests of Mr. and Mrs. William Meyer.
Mr. and Mrs. Glenn Miller attended a banquet given by Consumers Public Power at Columbus last weekend.
Mr. and Mrs. George Gilbertson of Roslyn, S. D. spent the weekend in the R. E. Moore home before going on to Arizona where they plan to spend their vacation.
R. E. Moore, Joe Noble and Mrs. Albert Stoffer went to Omaha Tuesday to visit Albert Stoffer, who is in the hospital there.
Mr. and Mrs. Ralph Morrow spent the weekend with her parents, Mr. and Mrs. Johnny Bauer of Ewing.
Mrs. Herbert Gydesen sends word that she has moved and her new address is: 2501, 2nd Ave., South Sioux City, Nebr. She is a former O'Neill resident.

Births

ATKINSON MEMORIAL
SCHAAF—Mr. and Mrs. Alfred Schaaf of Emmet, daughter, Patricia Ann, 7 pounds, 6 ounces, January 19.
HUSTON—Mr. and Mrs. Kenneth Huston of Emmet, daughter, Cynthia Lee, 7 pounds, 14 ounces, January 19.
VAUGHN—Mr. and Mrs. William Vaughn of Atkinson, daughter, Yolanda Kay, 6 pounds, 2 ounces, January 20.
WEBER—Mr. and Mrs. Jerome Weber of Stuart, son, Jeffrey Jerome, 7 pounds, 1 ounce, January 23. The couple has a daughter, Shelley. Mrs. Weber is the former Edith Ziska, daughter of Mr. and Mrs. William Ziska.

ST. ANTHONY'S HOSPITAL
LECHTENBERG—Mr. and Mrs. Fritz Lechtenberg of Anoka, son, Thomas Louis, 8 pounds, ¼ ounce, January 20.
KLASNA—Mr. and Mrs. Donovan Klasna of Spencer, son, 5 pounds, 10¾ ounces, January 23.
MATTERN—Mr. and Mrs. William Mattern of O'Neill, daughter, Mary Christine, 7 pounds, 4¾ ounces, January 25.
SANDERS—Mr. and Mrs. Duane Sanders of O'Neill, daughter, 7 pounds, 14½ ounces, January 26.

ELSEWHERE
GARWOOD—Mr. and Mrs. Ralph Garwood of Chambers, son, Rosh Dale, 6 pounds, January 20, Community Memorial, Burwell.
STOURAL—Mr. and Mrs. Willard Stoural of Norfolk, daughter, 8 pounds, 6 ounces, January 21. Mr. Stoural is the son of the late Paul Stoural of Verdigre.
HUBEL — Mr. and Mrs. Otto Hubel of Clearwater, daughter, Elayne Kay, 7 pounds, January 6, Lutheran hospital, Norfolk. Mrs. Hubel is the former Violet Sanderson, daughter of Mr. and Mrs. Ray Sanderson of Chambers.

(Advertisement)

Ham-Potato Casserole Is Tasty but Simple Suggests Rex Stowell

For a welcome change after all of the holiday feasting, serve this tasty but simple ham and potato casserole. The recipe came from Rex Stowell, local salesman of the Meadow Gold Dairy, who suggests it as a practical way to use those last pieces of New Year's ham combined in cheese sauce.
The recipe was created by Beatrice Cooke, director of the company's Chicago test kitchens.
Savory Ham and Potato Casserole
(Six servings)
2 tablespoons butter
1 medium green pepper, chopped
1 small onion, chopped
3 tablespoons flour
1 teaspoon salt
1 cup milk
½ cup grated natural cheddar cheese
2 cups pared, sliced potatoes
2 cups cubed, cooked ham
3 slices crisp bacon, diced
¼ cup crushed corn flakes
Cook green pepper and onion in butter until tender. Stir in flour and salt. Gradually add milk and cook until thickened, stirring constantly. Add cheese and stir until melted. In a buttered 1½ quart casserole, alternate layers of potatoes, ham, bacon and cheese sauce. Top with crushed corn flakes. Bake at 350 degrees about one hour or until potatoes are tender.

GOLDFUSS—Mr. and Mrs. Eugene Goldfuss of Plainview, daughter, Beth Ann, 7 pounds, 14 ounces, January 6. Mr. and Mrs. Goldfuss were former Page residents.
MILLER—Mr. and Mrs. Bob Miller of Van Nuys, Calif., son, Robert John, 8 pounds, 4 ounces, January 10. Mrs. Miller is the former Daisy Nelson who taught at Neligh and was a frequent visitor at the Henry Reimer home.
FRY—Mr. and Mrs. Wayne Fry of Ewing, son, 8 pounds, 10 ounces, January 26, Tilden Community hospital.

Hospital Notes

ATKINSON MEMORIAL
ADMITTED: Jan. 18—Michael Shonka and Carol Jean Pisar, both of Atkinson; Mrs. Robert Coleman of Ainsworth; Wayne Hutcheson of Bassett. Mrs. John Kramer of Stuart. 19—Henry Gruenberg, Jim Beck and Mrs. John Fox, all of Atkinson; Mrs. Alfred Schaaf and Mrs. Kenneth Huston, both of Emmet. 20—Mrs. William Vaughn of Atkinson; Mrs. Guy Cadwallader of Stuart. 22—Mrs. George Morlang of O'Neill; Jim Higgins of Jamison; Mrs. Lloyd Smith of Inman. 23—Mrs. Jerome Weber of Stuart.
DISMISSED: Jan. 18—Mrs. John Hoffman and son of Newport; Mrs. Bruce Horn of Chambers; Raymond Mullens of Bassett. 19—Mrs. Delsia Crommet and Mrs. Emma Mauch, both of Bassett; Frank Kaup of Stuart. 20—Mrs. Neale Hamilton and daughter of Stuart; Carol Jean Pisar of Atkinson; Mrs. Robert Coleman of Ainsworth; Gerald Chaffin of Bassett. 21—Mrs. Roger Hawthorne and daughter of Atkinson; Wayne Hutcheson of Bassett. 22—Michael Shonka of Atkinson. 23—Henry Timmermans of Stuart and Mrs. John Fox of Atkinson. 24—Mrs. William Vaughn and daughter of Atkinson; Mrs. Alfred Schaaf and daughter and Mrs. Kenneth Huston, all of Emmet; Mrs. William Cillespie of Stuart. 25—Mrs. George Morlang of O'Neill and Mrs. Lloyd Smith of Inman.

ST. ANTHONY'S HOSPITAL
ADMITTED: Jan. 20 — Merlin Grossnicklaus of Chambers; Mrs. Stanley Lambert of Ewing; James Jankiewicz, Gerald Snyder, Thomas Hamik, Linda Hamik and baby boy Lechtenberg, all of O'Neill. 21—Ernest L. Norwood of Ewing and Vernon Harley of Chambers. 22—George Hurley Jones of O'Neill. 23—Mrs. Donivan Klasna of Spencer; Mrs. W. E. Wanser of Page; Fred Tesch of Atkinson; Mrs. Francis Strong, Gene Yantzi, Joseph Engler, Victor C. Johnson and Steven Kinney, all of O'Neill. 2—Mrs. Charles Mahony of O'Neill; Mrs. Bert Farewell and Ernest Norwood, both of Ewing. 25—Mrs. William Mattern of O'Neill; Mrs. James Withee of Orchard; Mrs. Frank Krupicka of Spencer and Vincent Reiser of Butte. 26—Sheryl Beck of Atkinson; Russell Wenke of Spencer; Dean Taylor, Mrs. Duane Sanders and Eugene Schmeichel, all of O'Neill; Leo Vandersnick and Julia Ann Pofahl, both of Ewing; Mrs. William Serck of Emmet.
DISMISSED: Jan. 20—Miss Helen Suchy and Jerry Humrich, both of O'Neill; Gwendolyn Pollock and Mrs. Stanley Lambert, both of Ewing. 21—Reuben Hypse of Anoka and Gerald Snyder of O'Neill. 22—Thomas Hamik, Linda Hamik, Ward Smith and Carl Colfack, all of O'Neill; Mrs. George Keller and baby girl and Ernest Norwood, all of Ewing. 23—Vernon Harley of Chambers; Mrs. Anson Closson and Gene Yantzi, both of O'Neill; Mrs. Fritz Lechtenberg and baby boy of Anoka; Michael Lee Ramold of Stuart. 24—Joseph Engler of O'Neill; Merlin Grossnicklaus of Chambers and Robert Babl of Emmet. 25—Fred Tesch of Atkinson; Steven Kinney and Mrs. Francis Strong, both of O'Neill. 26 — James Jankiewicz, Mrs. Vern Harding and Edward J. Crowley, all of O'Neill; Mrs. Donivon Klasna of Spencer; Ernest Norwood of Ewing; Sheryl Beck of Atkinson.

SACRED HEART HOSPITAL
Lynch
ADMITTED — Baby Susan Inez Benson of Spencer; Mrs. Bertha Bright of Butte; Mrs. Mary Classen of Spencer; Baby Renee Marie David of Lynch; Dr. J. A. Guttery of Lynch; N. E. Hiatt of Butte; Dr. G. B. Ira of Lynch; Mrs. Leman Huber of Lynch; Mrs. Harold Jons of Bonesteel; Henry Maly of Spencer; Erick Ohman of Anoka; Mrs. Mamie O'Neill of O'Neill; Mrs. Martha Schultz of Naper; Mrs. Mary Wesely of Butte.
DISMISSED—Jan. 11—Miss Jean Motacek of Spencer. 12 — Mrs. Charles Kolar of Monowi; Mrs. Mary Hull of Spencer. 15—George Pond of Inman. 16—Louis Klasna of Spencer; Mrs. Mary Sieler of Butte; Mrs. Duane Cassidy of Lynch; Mrs. Gordon Pele of Spencer; Miss Beverly Anderson of Bristow. 18—Mrs. Chester Wilson of Butte; Edward Roeder of Fairfax. 19—Mrs. Willard Lloyd of Lynch.
PRESENT: Jan. 25—Mrs. Bertha Bright of Butte; Mrs. Mary Classen of Spencer; Baby Renee Marie David of Lynch; Dr. J. A. Guttery of Lynch; N. E. Hiatt of Butte; Mrs. Leman Huber of Lynch; Dr. G. B. Ira of Lynch; Erick Ohman of Anoka; Mrs. Mamie O'Neill of O'Neill; Quentin Pickering of Lynch; Gloria Retzlaff of Lynch; Mrs. William Schultz of Naper; Frank Stiefvater of Verdel.
DISMISSALS: Jan. 21 — Susan Inez Benson of Spencer. 25—Henry Maly of Spencer; Mrs. Harold Jons of Bonesteel.
EXPIRED: Jan. 20—Mrs. Mary Wesely of Butte.

AT THE COURTHOUSE

COUNTY COURT—
State vs. Donald Dickau of Atkinson, night speeding, fined $25 and $4 costs; officer—R. L. Gude, Jan. 21.
State vs. Wright Isaac Newsome of Sioux City, Ia., night speeding, fined $35 and $4 costs; officer—Sgt. R. R. Shorney, Jan. 22.
State vs. Max E. Taylor of York, night speeding, fined $10 and $4 costs; officer—E. M. Hastreiter, Jan. 22.
State vs. Walter W. Pollock of Ewing, night speeding, fined $10 and $4 costs; officer—E. M. Hastreiter, Jan. 22.
State vs. M. F. Schaaf of Emmet, fictitious license plates, fined $10 and $4 costs; officer—E. M. Hastreiter, Jan. 22.
State vs. John E. Ammon of Bassett, night speeding, fined $10 and $4 costs; officer—E. M. Hastreiter, Jan. 25.
State vs. Robert J. Lemek of Sioux City, Ia., night speeding, fined $10 and $4 costs; officer — E. M. Hastreiter, Jan. 25.
State vs. Duane Woods of Newport, night speeding, fined $10 and $4 costs; officer—R. L. Gude, Jan. 26.
State vs. Harold A. Duhme, Omaha, day speeding, fined $10 and $4 costs; officer—R. L. Gude, Jan. 26.
State vs. Ronald R. Witherwax of Spencer, night speeding, fined $10 and $4 costs; officer—R. L. Gude, Jan. 27.
State vs. Melvin Butterfield, driver for Donald Lineback of Winner, S. D., overweight on capacity plate, fined $10 and $4 costs; officer — Donald F. Richardson, Jan. 27.
State vs. Benton Mellor of Atkinson, night speeding, fined $35 and $4 costs; officer—E. M. Hastreiter, Jan. 27.
State vs. Joseph Carr of Atkinson, no license plates, fined $10 and $4 costs; officer—E. M. Hastreiter, Jan. 27.
State vs. Kenneth M. Carr of Atkinson, 1. night speeding, 2. no driver's license, fined 1. $10 and 2. $5 and $4 costs; officer—E. M. Hastreiter, Jan. 27.
State vs. Donald F. Moon of Atkinson, night speeding, fined $10 and $4 costs; officer—E. M. Hastreiter, Jan. 27.

O'Neill Locals

Karen Bridge, who is attending Wayne State Teacher's College spent the weekend with her parents, Mr. and Mrs. Harrison Bridge. She brought as her house guest, Jo Wheeler, who also is attending school at Wayne.
Fred Jones attended a telephone school in Norfolk Tuesday and Wednesday.
Mrs. Alta Finch and Mrs. Ethel Waring were Sunday dinner guests at the Kenneth Waring home.
Color matching will be no problem with the new electronic brain color machine. Makes any paint color in less than 30 seconds. Scovie's Western Auto, O'Neill.
Mr. and Mrs. Fred Roth of Atkinson were Sunday dinner guests in the Lloyd Johnson home.
James Maloney returned Saturday to Rapid City, S. D. after spending a week with his mother, Mrs. Nellie Maloney and aunt, Mrs. Edna Coyne.
Mr. and Mrs. Raymond Walter and family of Chambers and Mr. and Mrs. Walter Devall and Kathryn were Sunday guests of Mr. and Mrs. Preston Jones.
Mr. and Mrs. R. V. Crumly of Page called at the Preston Jones home Sunday evening. Levi Hull was a guest of Mr. and Mrs. Jones Monday.
Mr. and Mrs. Rex Stowell were guests Sunday at the home of Mr. and Mrs. Ralph Stowell.
Pvt. LaVern J. Pritchett, who is stationed at Frankfurt, Germany arrived home Sunday, Jan. 17 on leave to visit his father, Charley Pritchett, who has been ill. He will return to Germany February 11.

ATTENTION
Square Dance Classes
for beginners
at
K of C Hall, O'Neill
Wednesday, Feb. 3
8:30 p.m.
Couples Welcome
Perry Waddington, Caller

INCOME TAX
SERVICE
For assistance in making out your 1959 Income Tax Return, see—
FLORENCE PONTON
Golden Hotel Corner
Phone 106 — O'Neill
Please Make Appointments

You Can Do Better at JACK & JILL
BUY BETTER BEEF AT JACK & JILL AND SPEND LESS!

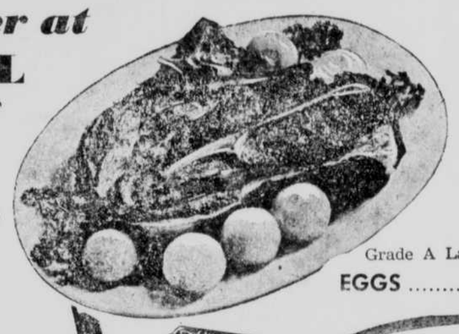

USDA CHOICE **BEEF ROAST**
HERE'S AN OPPORTUNITY TO ENJOY THE FINEST BEEF AVAILABLE ANYWHERE AT MONEY-SAVING PRICES . . . SCIENTIFICALLY AGED AS ONLY JACK & JILL CAN DO IT! EAT BIG — SPEND LESS! SHOP AT JACK & JILL.
USDA Choice Blade Cut LB. 49¢
USDA CHOICE 7 BONE CUT BEEF ROAST LB. 53c
USDA CHOICE ROUND BONE CUT BEEF ROAST LB. 63c
USDA CHOICE BEEF CHUCK STEAK LB. 69¢
WE GIVE S&H GREEN STAMPS
SKINLESS WIENERS Tender Juicy LB. 45c
SLICED BACON Armour's Campfire 1-LB. PKG. 35c
PERCH FILLET Both Quick Frozen LB. 37c
SUMMER SAUAGE Tasty Lunch Meat LB. 57c
3 Pkgs. ROYAL Pudding 29¢ — take advantage of 3 FREE pkg. OFFER COME IN FOR SIMPLE DETAILS
Swift's Premium FRESH FROZEN DINNERS YOUR CHOICE TURKEY OR SALISBURY STEAK EACH 39¢
Grade A Large EGGS .....2 doz. 67c
"New" Our Family CAKE MIX 4 REG. PKGS. 99¢ — White, Devil's Food, Yellow, Spice
SnowCrop FROZEN VEGETABLES GREEN PEAS, FRENCH FRIED POTATOES, LEAF SPINACH — Mix'em or Match'em 2 Reg. Pkgs. 39¢
SNOW CROP FRESH FROZEN BRUSSEL SPROUTS 10 OZ. PKG. 33c
COMBINATION BUYS
Our Family JELLY TOP QUALITY AT LOW PRICE — Mix'em or Match'em APPLE CHERRY GRAPE PLUM 5 9-OZ. GLASS 99¢
Premium Crackers 1 Lb. Box 27¢
Dewy Fresh Florida Temple ORANGES Easy to Peel, Heavy with Juice, For Winter Health Eat Oranges Every Day POUND 13¢
FRESH FROM CALIFORNIA PASCAL CELERY Per lb. 10c
FRESH, CRISP, TANGY, FLAVORFUL RUTABAGAS LB. 6c
DEWY-FRESH MEDIUM YELLOW ONIONS 3 Lb. Bag 19¢
Jack & Jill ICE CREAM Vanilla Chocolate Strawberry ½ Gal. 69¢
GOOCH'S BEST BISCUIT MIX 2 Lb. Pkg. 29¢
GOOCH'S BEST CORN BREAD MIX 14 Oz. Pkg. 23¢
ROBIN HOOD FLOUR 10 Lb. Bag 89¢
COMBINATION BUYS GOLDEN VALLEY Brand
BUTTER BEANS No. 300 Tin
GREAT NORTHERN BEANS No. 300 Tin
PORK AND BEANS No. 300 Tin
MEXICAN STYLE BEANS No. 300 Tin
RED KIDNEY BEANS No. 300 Tin
WHITE HOMINY No. 300 Tin
SPAGHETTI No. 300 Tin
11-99¢ Mix'em or Match'em ANY SELECTION
TRY NEW DIP CANDY IDEA CARMALLOWS and FUDGMALLOWS
KRAFT CARAMELS 1 LB. PKG. 39¢
KRAFT FUDGES, 12 oz. pkg. 29c
KRAFT JET-PUFFED MARSHMALLOWS 10 OZ. PKG. 19¢
Jack & Jill FOOD MARKETS
Prices Good Thurs., Fri., Sat., January 28, 29, 30
Chile with Beans No. 300 Can 33c
Spaghetti'n Meat Balls No. 300 Can 29c
Spanish Rice No. 300 Can 21c
Beef Stew No. 300 Can 39c
Lima Beans w Ham No. 300 Can 35c
Noodles n' Beef No. 300 Can 31c
White Beans w Ham No. 300 Can 31c
DUZ Rich-White Soap GIANT SIZE 83c
OXYDOL With Bleach GIANT SIZE 85c
DREFT Il's Lotion Pink GIANT SIZE 85c
CHEER Gives Deeper, Fresher White GIANT SIZE 83c
IVORY LIQUID New Instant 22-OZ. SIZE 69c
DASH For Automatic Washers 10-LB. BOX $2.45
MR. CLEAN New All-Purpose Cleaner 27-OZ. SIZE 73c
SPIC-SPAN The "Once Over" Cleaner 16-OZ. SIZE 31c
CAMAY Toilet Soap 2 REG. SIZE 23c 2 BATH SIZE 31c
ZEST Deodorant Soap 2 BATH SIZE 43c
LAVA Soap 2 REG. 29c 2 LGE. SIZE 37c
COMET 2 REG. SIZE 33c 2 GIANT SIZE 49c
Joy 22 OZ. SIZE 59c Special 18c off label
SPECIAL SALE! TIRELESS TIDE GIANT SIZE 77c
PILLSBURY PINEAPPLE-LEMON or ORANGE Cake MIX REG. PKG. 43c
GREEN GIANT GREAT BIG TENDER SWEET PEAS 2 NO. 303 TINS 39c
NIBLET'S MEXICORN 2 12-OZ. TINS 39c
NEW BREAKFAST IDEA!
Golden Corn Pancakes
Fix 'em in a shake with Aunt Jemima Pancake Mix and Niblets Corn
GREEN GIANT GIVES YOU THE CORN FREE!
Send in Niblets label and Aunt Jemima boxtop. Green Giant will refund the price of the corn. Get full details here.
HERE'S ALL YOU DO: Just add ⅓ cup of Niblets Brand Corn to the Aunt Jemima recipe for 7 or 8 pancakes (or 1 full cup to the recipe for 14 to 16 pancakes). Then shake and bake.
Aunt Jemima PANCAKE MIX 2 Lb. Pkg. 37c
Green Giant® NIBLETS® CORN 2 12-Oz. Tins 39c