

**FUTURE SUBSCRIBERS**



**TAYLOR**—Mr. and Mrs. Vincent Taylor, of Deloit, a daughter, born Monday, July 2, at the Tilden hospital. The Taylors have one other daughter.

**BURGE**—Mr. and Mrs. Glen Burge, of O'Neill, a son, Leonard Lee, born Monday, July 10, at Barrett's nursing home at Atkinson.

**IHRIG**—Rev. and Mrs. E. G. Ihrig, of Atkinson, a son, born Saturday, July 7. Reverend Ihrig is pastor of St. John's Lutheran church.

**PURVIANCE**—Mr. and Mrs. Leroy Purviance, of Lynch, a daughter, born at the Sacred Heart hospital Tuesday, July 3. Mrs. Purviance is the former Miss Helen Halva. Mr. and Mrs. Joe Halva and Mr. and Mrs. Ray Alford, of Lynch, are the grandparents and Mrs. Kate Fitzpatrick, also of Lynch, is the great-grandmother. The Purviances also have 2 sons and another daughter.

**SCHROETLIN**—Mr. and Mrs. Art Schroetlin, of Butte, a son, Larry Dean, weighing 7½ pounds, born at the Stuart hospital. Mrs. Schroetlin is the former Lucille Audiss, of the McCulley locality, west of Butte.

**LARSON**—Mr. and Mrs. George Larson, of Lynch, a son, Lyle Ray, weighing 7 pounds, born Thursday, June 28, at the Sacred Heart hospital, Lynch.

**LEWIS**—Mr. and Mrs. Evan Lewis, of Spencer, twins, a son and a daughter, born Tuesday, July 3, at the Sacred Heart hospital, Lynch.

**LANE**—Mr. and Mrs. Max Lane, of O'Neill, a son, born Sunday, July 1, at the Sacred Heart hospital, Lynch.

**CADWALLADER**—Mr. and Mrs. Kenneth Cadwallader, of Stuart, a son, weighing 7 pounds 15 ounces, born Sunday, July 1, at the Stuart Community hospital.

**VANDERBEEK**—Mr. and Mrs. LaVerne Vanderbeek, of Stuart, a daughter, weighing 6 pounds 8 ounces, born Sunday, July 5, at the Stuart Community hospital.

**ROBAK**—Mr. and Mrs. Andy Robak, of Cheyenne, Wash., a son, James Andrew, born July 7. Mrs. Robak is the former Margie Anne Sammons, daughter of Mr. and Mrs. Lee Sammons, of Amelia.

**SPERLING**—Mr. and Mrs. Lew Sperling, of Omaha, a daughter, born July 3. Mrs. Sperling is the former Beverly Friedrich.

Another Frontier Exclusive . . . 3d in Series

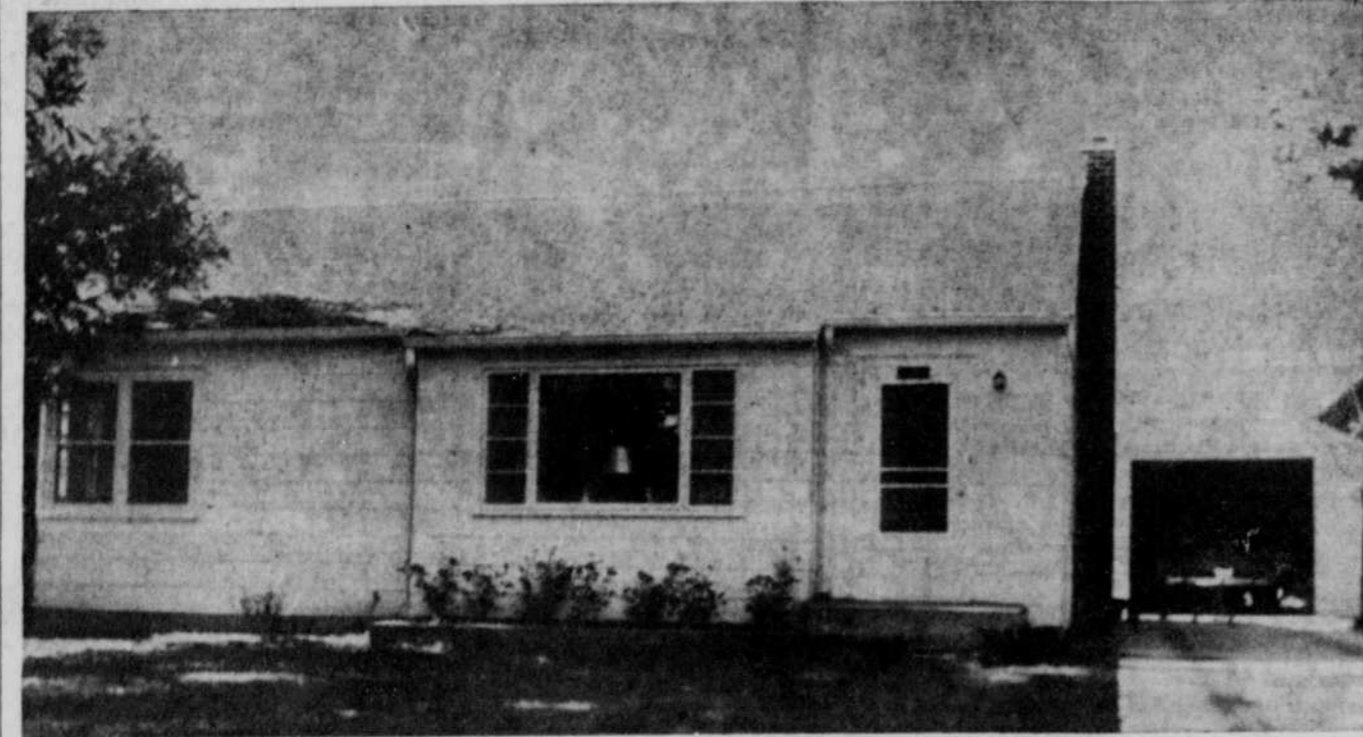

**NEW - TYPE BUNGALOW . . .** On August 14, 1950, the John Harbottles moved into their new-type bungalow home at 620 Benson street. Their home has 2 bedrooms, kitchen and living room (includes dining area). It features a picture win-

dow (facing south), a 9-foot closet in bedroom, sliding doors to conserve space and a disappearing stairway to the attic. The garage is detached. The east wall of the kitchen is lined with built-in cupboard space.—The Frontier Engraving

**KOLUND**—Mr. and Mrs. Clarence Kolund, of Lynch, a daughter, weighing 10 pounds 8 ounces, born Friday, July 5, at the Sacred Heart hospital, of Lynch. The maternal grandparents are Mr. and Mrs. Charles Courtney, Mrs. Hannah Streit is the great-grandmother. All are of Lynch. The Kolunds also have a son.

**FRIEDRICH**—Mr. and Mrs. Raymond Friedrich, of Lynch, a daughter, Joyce Ann, weighing 5 pounds 10½ ounces, born Tuesday, July 3. Mrs. Friedrich is the former Georgie Young, Mr. and Mrs. Cal Conklin, of Lynch, are the great-grandparents. Truman Young, of Herrick, S.D., and Mrs. Mildred Boblett, of San Francisco, Calif., are the maternal grandparents and Mr. and Mrs. H. W. Friedrich, of Denver, Colo., are the paternal grandparents. The Friedrichs have a son being cared for by Mr. and Mrs. Cal Conklin.

**POCKEN**—Mr. and Mrs. Don Pocken, of Atkinson, a son, born Wednesday, July 4, at the O'Neill hospital.

**SPENCE**—Mr. and Mrs. Floyd Spence, of Atkinson, a son, born Sunday, July 8, at the O'Neill hospital.

**NOVEL MATCHES**  
Beginning at 1:30 p.m., Sunday O'Neill Country club members and their guests will tee-off on 2 - ball foursome exhibition matches.

**USED CARS**  
SEE OUR listings in this edition . . . many makes and models to pick from.

**Midwest Mtr. Co., Ltd.**  
Chevrolet - Oldsmobile - Cadillac  
Phone 100 O'Neill, Nebr.

**FOR RENT:** A sleeping room.—Call O'Neill 193-J. 10c

**Too Late to Classify**

**FOR SALE:** 7-room frame house, to be moved. Has new wood shingles.—Darel Bright, 6 mi. north, 1½ east of Emmet. 10-12p85

**FOR SALE:** 7-room frame house, to be moved. Has new wood shingles.—Darel Bright, 6 mi. north, 1½ east of Emmet. 10-12p85

**FOR RENT:** A sleeping room.—Call O'Neill 193-J. 10c

**FOR RENT:** A sleeping room.—Call O'Neill 193-J. 10c

**FOR RENT:** A sleeping room.—Call O'Neill 193-J. 10c



**JOCELYN—INTERNATIONAL CHAMP . . .** Likable International Aerobatic Flying Champion, Capt. Rod Jocelyn, of Langehorne, Pa., is pictured (above) with the coveted international aerobatic trophy shortly after he won the prized award at the 1951 Miami, Fla., all-American air maneuvers in January. Jocelyn captured the trophy in 1950-'51 and is the only pilot in the aerobatic international contest to snare the trophy 2 years in a row. Captain Jocelyn will star in the giant O'Neill show Sunday, July 15, at the Municipal airport. During World War II, Jocelyn flew with the air force as a P-47 and P-51 fighter pilot.—The Frontier Engraving.

**SICK & INJURED**

**PAGE**—Mrs. Roy Wilson was taken by ambulance to Norfolk Saturday where she entered Our Lady of Lourdes hospital for observation. Mr. and Mrs. John Sorensen, Mrs. George Clasey and Roy Wilson drove to Norfolk. Mr. Wilson stayed until Sunday. The others returned that evening. . . Larry Parks, who left Page Sunday, July 1, to attend the Boy Scout camp at Cedar Bluffs, had the misfortune of receiving a fractured leg between the ankle and knee on Monday, July 2. He was taken to a Fremont hospital. Larry is the son of Mr. and Mrs. Owen Parks, of Page. Mrs. Parks and 2 daughters, Byrdie Ann and Ruth, drove to Fremont Tuesday. From there they all went to Ithaca where Mr. Parks is employed. They were accompanied by Mr. Parks when they all returned to Page Friday night. . . Mrs. Hannah Stevens, 88, who has been ill for some time was "slightly improved" over the weekend.

a checkup. . . Joe Cunningham arrived home Sunday afternoon from Omaha where he visited Mrs. Cunningham, who underwent an operation Saturday, July 7. She is "getting along fine." The children stayed at the home of their aunts in Ewing while Mr. Cunningham was away. . . Mrs. Ruth Morgan will enter the Methodist hospital, Omaha, on Sunday, July 15.

**AMELIA**—A. E. Sammons, who has been ill at his home for some time, was taken to Our Lady of Lourdes hospital in Norfolk on Monday, July 2. Mrs. Sammons is staying at the hospital to be near him. His condition is reported to be "about the same." . . Pat Kennedy was taken to Our Lady of Lourdes hospital in Norfolk on Monday, July 2, where he submitted to an operation for ruptured appendix. He is "not very good" at the present time.

**CHAMBERS**—Mrs. Walter Jutte spent a few days last week in a hospital at Norfolk. . . Dwavne Walter, 12-year-old son of Mr. and Mrs. Henry Walter, received a painful injury to his left arm on Wednesday, July 4, when the cream separator he was turning exploded. The wound required several stitches to close. He also received some cuts and bruises on his head and face.

**EWING**—Barbara Snyder, the daughter of Mr. and Mrs. Marcus Snyder, underwent an operation for appendicitis at Our Lady of Lourdes hospital on Friday. Her condition is reported to be "satisfactory."

**DELOIT**—Mrs. Roy Beeson escaped serious injury on Sunday morning when the oven of her gas stove exploded as she tried to light it. Mrs. Beeson received first degree burns about the arms and face.

**ATKINSON**—Mrs. J. J. Kraska is in an Omaha hospital following surgery. Mrs. Kraska's condition is "satisfactory."

**MIDGETS LOSE**  
The O'Neill Legion Midget baseballers dropped a 2-1 game to the Spencer Midgets Sunday at Spencer. Dave Schaffer hurled no-hit ball for O'Neill until the bottom half of the 7th. The game went an extra inning.

**CATHOLIC DAUGHTERS**  
Will Serve  
**PLATE LUNCHES**  
**85c**  
Also Sandwiches on  
★ Saturday, July 14, from 11 a.m. to 11 p.m.  
★ Sunday, July 15, from 4 to 10 p.m.  
In the Old Harding Creamery Building.

**IGA Food Super**  
LOW PRICES EVERY DAY!

Plastic Spoons, pkg. of 12, 2 for 25c

Lux Flakes, reg. size pkg. 15c  
Gold Seal Glass Wax, pt. can 59c

For Jams and Jellies  
**The New Pen-Jell, pkg. 12c**

Topseal Jar Rings, pkg. 5c  
Flame Kissed Zwiebach, 7-oz. pkg. 25c

IGA Home Style French Dressing, ½-pt. boil. 22c  
IGA Garden Fresh Spinach, 18-oz. can 18c

Gerber's Baby Cereals, pkg. 17c  
IGA Brand Red Kidney Beans, No. 2 cn. 16c  
Campbell's Veg. Vegetarian Soup, can 15c

IGA Light 'n Fluffy  
**Cake Flour, 2¼-lb. pkg. 36c**

FRUIT DEPARTMENT	MEAT DEPARTMENT
Friday and Saturday	Friday and Saturday
Vine Ripe Cantaloupes, lb. 9c	Premium Skinless Franks, 1-lb. cello pkg. 55c
Red Beauty Plums, lb. 15c	Wilson's Large Bologna, lb. 49c
Calif. First Quality Oranges, lb. 10c	Swift's Semi-Boneless Pork Feet, 14-oz. jar 39c
Green Peppers, lb. 15c	Smoked Ham Hocks, lb. 25c
New Crop White Wax Onions, 2 lbs. 25c	Wilson's Corn King Bacon, 1-lb. pkg. 49c
(Fine for potato salad)	

Smucker's  
**Pure Cherry Preserves, 12-oz. jar 32c**  
**Post's Grapenuts, pkg. 19c**

JOIN IN THE  
**"BIG PARADE"**  
— OF —  
**BARGAINS**  
— AT —  
**Shelhamer Foods**  
PRICES EFFECTIVE THURS., FRI., SAT., JULY 12 - 13 - 14

Try Our <b>SOFT FROZEN CREME</b> AT OUR <b>SNACK BAR</b>	CUDAHY'S WICKLOW <b>BACON Lb. 45c</b> LEAN AND MEATY Lb. <b>PORK SAUSAGE 55c</b> FRESH <b>PORK LIVER Lb. 35c</b> KRAFT AMERICAN Lb. <b>CREAM CHEESE 57c</b>
SERV-U-RITE <b>PEAS - CORN, 8-Oz. Can 12c</b>	PLEASMORE 2 10-Oz. Pkgs. <b>MARSHMALLOWS 35c</b>
<b>RED RIPE — BLACK DIAMOND</b>	
<b>WATERMELONS</b>	
ROYAL RIO 2 No. 2 Cans <b>TOMATOES 45c</b>	GOLDEN VALLEY <b>PEAS 2 No. 303 Cans 29c</b>
RARE TREAT <b>COFFEE Lb. 73c</b>	SEAVIEW 2 Tall Cans <b>SARDINES 29c</b>
SERV-IT <b>OLEO, 2 Lbs. 55c</b>	OUR MOTHER'S <b>COCOA, Lb. Cn. 39c</b>
PAPER DRINK <b>CUPS, Doz. 23c</b>	GARDEN PARTY Pkg. <b>NAPKINS 10c</b>
TWO-PIECE <b>JAR CAPS, Doz. in Ctn. 29c</b>	OMAR <b>CAKE MIXES, 2 Pkgs. 75c</b>
HARDING CREAMERY <b>BUTTER, Lb. 69c</b>	<b>SUPER SUDS, Lge. Pkg. 29c</b>
<b>FISHER'S</b>	
<b>Cheese Food 2-LB. BOX 79c</b>	
OIL <b>SARDINES 3 Cans 25c</b>	O. F. POPPED <b>WHEAT Pkg. 11c</b>
RED RIPE <b>TOMATOES Lb. 15c</b>	ICE CREAM — S-P-E-C-I-A-L-S — Rich Creamy Malted <b>MILKS Only 19c</b> PINTS, Each 25c QUARTS, Each 50c
GREEN PASCAL <b>CELERY Lb. 10c</b>	Thursday, Friday, Saturday <b>SPECIAL— ½ Gal. 89c</b> <b>VANILLA</b>
MED. SIZE <b>ORANGES 3 Lbs. 25c</b>	
SANTA ROSA <b>PLUMS Lb. 11c</b>	
<b>Produce &amp; Feed Department</b>	
COMPLETE LINE OF <b>NUTRENA - POULTRY &amp; HOG - FEEDS</b>	
<b>SPECIAL DISCOUNT</b>	
THURSDAY - FRIDAY - SATURDAY	
<b>\$3.00 PER TON</b>	<b>15c PER CWT.</b>
On All Nutrena Poultry and Hog Feed Purchased During Above 3 Days	
— OTHER FEEDS ON HAND —	
COYBEAN MEAL PELLETS, LINSEED MEAL PELLETS, SWEET LASSY PELLETS, CUD-AHY A. P. MINERAL, MEAT SCRAPS, TAN KAGE, BONE MEAL, CRUSHED ROCK SALT, TRACF MINERAL SALT, PILOT OYSTER SHELL, CHIC-SCRATCH, STOCK-GRO, BRAN, SHORTS, WHITE, GRAY, SULPHUR BLK. SALT, KD & CUDAHY MINERAL BLOCKS	
<b>TOP MARKET FOR YOUR</b>	
<b>CREAM - - EGGS - - POULTRY</b>	
CALL OR SEE US FOR COUNTRY PICKUP ON POULTRY	