LEGAL NOTICE

First pub. Mar. 22, 1951.)
John R. Gallagher, Att'y

NOTICE OF FINAL SETTLEMENT
Estate No. 3688

In the County Court of Holt County, Nebraska, March 15th, 1951. In the matter of the Estate of John J. Melvin, Deceased.

All persons interested in said estate are hereby notified that the administratrix of said estate has filed in this court her final report and a petition for final settlement and distribution of the residue of said estate; and that said report and petition will be heard April 11, 1951, at 10 o'clock, A. M. at the County Court Room in O'Neill, Nebraska, when all persons interested may appear and be heard concerning said final report and the distribution of said estate.

LOUIS W. REIMER,
County Judge.
(COUNTY COURT SEAL)
46-48c

COMPLETES BOOT TRAINING

STUART — Milton Weichman, son of Mr. and Mrs. Karl Weichman, left on Sunday, April 1, after spending a 10-day leave with homefolks. Milton has completed nine weeks of boot training at the San Diego Calif., naval training base.

MACARTHUR EISENHOWER AND YOU!!

Patriotic, young Americans are needed — now — to help the U. S. Army and Air Force win the peace. The peace that means the preservation of the American way of life!

★★★★★

England—Alaska—Germany—France—Hawaii and the Philippines are all outposts, that need to be staffed by alert, aggressive young men. The Army needs 25 men to support every man at the front. Engineers—radio and radar—electricians—mechanics—drivers—communications and many other specialized jobs are waiting to be filled by you young men!

★★★★★

Those who are mechanically inclined will work with the finest and most modern mechanized equipment. Tanks, jeeps, half-tracks, motorized artillery and observation planes are only part of the great armada needed to keep the Army rolling.

★★★★★

Take advantage of the opportunities offered you by the greatest Army in the world — an Army that clothes you, houses you, serves the best food in the world, and provides free medical and dental care as you train and study for a future career either in, or out of, the Army.

JOIN THE ARMY NOW!

SGT. JAMES R. LYONS
Court House Annex
O'Neill, Nebr.
Phone 444 or 169J

Lynch Club Women Demonstrate Cookery

LYNCH—Mrs. Joseph David was hostess to the Excello project club Friday evening, March 30. Mrs. Lois Harris was assistant hostess.

Eleven members were present. It was voted that the council dues and pennies for friendship dues be paid the council treasurer.

Mrs. Earl Rosicky, Mrs. C. A. Rutledge and Mrs. Glenn Davy gave short talks about the rural homemakers' banquet given in O'Neill, March 7, by the O'Neill Chamber of Commerce.

Mrs. Davy and Mrs. Rutledge presented the second half of the lesson on "Main Dish Meals". They demonstrated the Chinese method of cooking rice. For 1 cup rice use 2 cups of water and 1 teaspoon salt. Bring water to a boil add salt then add washed rice. Cover tightly and bring to a boil over high heat. Then lower heat to have only a tiny bead of flame. Do not lift the cover during the cooking period. The rice will cook in 25 minutes and be ready to use in any recipe specifying cooked rice.

They then demonstrated tuna fish pie with cheese roll crust using the following recipe: ½ cop chopped green pepers, 2 slices chopped onion, 3 tablespoons butter, 5 tablespoons flour, ½ teaspoon salt, 3 cups milk, 1 can (7oz) tuna fish drained, 1 tablespoon lemon juice. Melt the butter in a large skillet, add green peppers and onion and cook until soft. Add flour and brown slightly, add salt and milk slowly stirring constantly until thick and smooth. Bring to a boil. Boil 2 minutes. Add fish and lemon juice. Pour into a baking dish and add the following cheese biscuits. 1½ cups flour, 3 teaspoons baking powder, ½ teaspoon salt, 3 tablespoon shortening, ½ cup milk, ¾ cup grated cheese, and 2 talespoons pimento. Combine flour, salt, shortening and milk as for biscuits. Then roll out ⅜ inch thick, sprinkle cheese and pimento on the dough. Roll up like a jelly roll. Cut in 1½ inch slices and arrange over top of creamed tuna. Bake in 450 F. oven about 30 minutes until browned. Serve.

The rice and tuna fish pie and cheese biscuits were served for first course of the lunch and the hostesses served cookies and ice cream topped with strawberries for the second course.

The next meeting will be held the first week in April. The first half of the lesson on "Meat Cookery" will be demonstrated.

Other Lynch News

Mrs. Wallace Courtney returned Wednesday, March 28, from a several days stay at the Allen Koscan home, assisting in the care of her new grandson.

The REA lines are being extended to the east end of the town limits. Elmer Alder on the Ed Johns property and Anton Kalkowski wired for REA last week.

Make GAMBLES your fishing supply headquarters for this summer. Complete line in and on display. 48-51c

Shirley Bentz, of Spencer, visited at the Art Stewart home one day last week.

Mr. and Mrs. Vac Jedlicka spent Sunday, March 25, with relatives in Vertigre.

Mr. and Mrs. Lloyd Mills and Mr. and Mrs. Ed Johns were business visitors in Butte Wednesday, March 28.

Mr. and Mrs. Robert Kersch, jr., were Easter Sunday visitors at the Lloyd Mills home.

Mr. and Mrs. J. B. Blackbird, of Winnebago, spent the March 31 weekend at the Coach Blackbird home.

The amateur contest held at the American Legion hall proved successful on Thursday evening, March 29. It was sponsored by the First Methodist Young Peoule. While many numbers were "excellent", the first place went to Rallene Havranek, who sang "Peter Cottontail" and Sharon Chistensen took second singing "So Long." Keith Oatman, Betty Haun and Betty Tanner, of Spencer, gave a instrumental selection taking third place. Lunch was served by the Methodist ladies after the program.

We just can't seem to keep good gas and kerosene Servels on hand. If you have one to trade, come in and see us.—GAMBLES. 48-51c

Mr. and Mrs. Martin Jehorek and Ernest Vomacka returned from Omaha Thursday, March 29, having spent several days there.

Mr. and Mrs. Ralph Moody and children, of Hartington, spent Easter Sunday at the William Havranek home and the evening at the C. A. Moody home. They also visited Mrs. Leonard Havranek at the hospital.

Orval Holtz, Harlan Holtz, Gerald Lee and Veldon Lee and their families were Wednesday, March 28, dinner guests at the Mrs. Olive Lee home in honor of Cecil Zink, of Caldwell, Ida.

Mr. and Mrs. Frank Hammon were Easter Sunday visitors at the Chester Hammon home.

Mr. and Mrs. C. A. Rutledge were Monday, March 26, supper guests at the Jerry Sixta home. The evening was spent in playing canasta.

Frank Vomacka, of Gregory, S. D., visited with his sons here last week.

Mr. and Mrs. Don Rossmeier and children spent Friday eveniing, March 30, at the Leland Moody home.

Cecil Zink, of Caldwell, Ida., is here visiting relatives.

275 Cattle, 650 Hogs at Brisk Sale—

The Thursday, March 29, sale at the O'Neill Livestock Market was considered "brisk." There were 275 head of cattle, 650 head of hogs in the offering. Adverse road conditions restricted volume.

Butcher hogs hit a top of $22.15, steer calves topped at $41.00, yearling calves ranged from $37.00 to $39.00.

To Ames Convention—

Allen Martin, of O'Neill, spent the weekend with his mother, Mrs. Henry Martin. He had as his weekend guest Richard Barta, of Niobrara. They both attend Nebraska State college at Wayne. Allen will attend the Newman club regional convention in Ames, Ia., in mid-April. He is president of the club at Wayne.

MOTHER DIES

Mrs. Mel Whitwer, of Tilden, passed away Wednesday, March 28, at the Tilden hospital. She is survived by her son, Weston D. Whitwer, of O'Neill, four other sons, and one daughter. Mr. and Mrs. Weston D. Whitwer went to Tilden Wednesday and returned to O'Neill after the funeral Sunday afternoon.

Arrives for Visit—

Mrs. Willard Arnold, of Rockford, Ill., arrived on Thursday, March 29, for a visit with her mother, Mrs. M. Jensen, and her brother, Charles Jensen.

Lutherans Plan Church Addition

CHAMBERS—The members of the St. Paul's Lutheran church are enlarging their church building.

They will add 20 feet to the rear of the church and two wings extending to the north and to the south.

Other Chambers News

Supper guests in the J. W. Walter home Sunday evening were Mr. and Mrs. Richard Brion and boys, of Neligh, Lyle Walter, and son, Loren, and daughter, Elaine, and L. O. Lenz. Other guests during the evening were Henry Walter and boys, Hilbert Hoge and children and Mrs. Lyle Walter and children.

Mr. and Mrs. Clarence Young expect to leave this week for Boise, Ida., to visit their daughter and husband, Mr. and Mrs. Merle Hanson, and boys. They plan to be gone about two weeks. Another daughter and husband, Mr. and Mrs. Laverne Hoerle, will care for their home and younger members of the family while they are away.

Mr. and Mrs. Otto Hubel, of Clearwater, spent Thursday with her parents, Mr. and Mrs. Sanderson, and family.

Mr. and Mrs. Kenneth Werner and children spent Sunday in the Berl Waldo home. Other guests were Mr. and Mrs. Harold Waldo's children, of Atkinson, and Mrs. Bernard, of Dorchester, Mass.

Mr. and Mrs. Cliff Gillette drove to Harlan, Ia., Tuesday, April 3, to visit his daughter and husband, Mr. and Mrs. Al Zweible.

The Chambers grade school presented an operetta at the school Friday evening, March 30, which drew a full house.

Mr. and Mrs. J. E. Barnett, of Brunswick, spent Sunday, April 1, with her parents, Mr. and Mrs. Bert Lybolt.

Sunday dinner guests in the J. Wintermote home were Mr. and Mrs. Herman Cook, Mrs. Nellie Starr and Mrs. Alma Farrier.

A banquet in honor of the newly-confirmed members was served by the Ladies Aid at the Lutheran church Sunday evening, April 1. The Walther league initiated the new group into membership in the league.

Mr. and Mrs. Chet Fees, jr., and daughter, Cherilyn, drove to Sargent Sunday to visit his uncle and wife, Mr. and Mrs. Chas. Gordon. They returned Monday.

Mr. and Mrs. Gordon Harley and Mrs. Anna Albers drove to Genoa Friday to attend funeral services for Mrs. Tom Thomazin, sister-in-law of Mrs. Albers. She was also an aunt of Leonard Thomazin, of St. Edward, formerly of Chambers.

E. H. Medcalf left Monday for Kansas City, Mo., on business.

Mr. and Mrs. Ray Sanderson and family spent Sunday with their daughter and husband, Mr. and Mrs. Otto Hubel, at Clearwater.

Mr. and Mrs. Seymore Harkins, Mrs. Charlotte Honeywell and brother, Mr. Hodge, were Sunday dinner guests in the John Honeywell home.

Mr. and Mrs. Glen Adams and boys, and Mr. and Mrs. Glen Taylor and children were Sunday dinner guests in the James Platt home.

Mrs. Kenneth Luikens and son, of Norfolk, came Sunday to visit her parents, Mr. and Mrs. James Rasmussen, and family.

Mrs. E. R. Carpenter accompanied four Amelia ladies, Mrs. M. L. Sageser, Mrs. Vern Sageser, Mrs. Ed White and Mrs. Glen White, to the home of Mrs. Robert Ballagh, near Burwell, on Thursday, March 29, to attend a meeting of the extension club to which Mrs. Ballagh delongs.

Rev. and Mrs. L. R. Hansberry returned Thursday, March 29, from Oregon where he had been since Sunday, March 25. Mrs. Hansberry had been with her parents for several weeks. She returned with her husband but expects to go back in a short time to help care for her ill mother.

We just can't seem to keep good gas and kerosene Servels on hand. If you have one to trade, come in and see us.—GAMBLES. 48-51c

Mr. and Mrs. Clarence Young and family, Mr. and Mrs. Lee Mitchell and children and Mrs. Lavern Hoerle and children attended the wedding ceremony of the former's niece at Norfolk Saturday.

Mr. and Mrs. Melvin Bell and daughter drove to Ord Sunday to visit her mother, Mrs. Hattie Richardson.

Mrs. Henrietta Leiswald is visiting her son and family, Mr. and Mrs. Gilbert Leiswald, at Meadow Grove.

Easter Sunday dinner guests at the Steve Shavlik home were Dr. and Mrs. C. M. Eason, Mr. and Mrs. Chauncey Porter and Ed Porter, all of O'Neill; Mr. and Mrs. H. W. Hubbard, Mr. and Mrs. Edwin Hubbard, all of Chambers, and Elona Shavlik, of Lincoln.

Chambers Twins Mark Anniversary—

CHAMBERS—Mrs. Lloyd Gleed and twin brother, Leo T. Adams, celebrated the birthday anniversary with a dinner at the Leo Adams home Wednesday, March 28.

Others present were Mr. Gleed and daughter, Armenta, Mrs. Sarah Adams, Jack Christenson, Mrs. Robert Turner and Roger, and Carolyn Adams, who attends college in Denver, Colo., and was home for the occasion. She later left for Denver.

Clow Family Moves to Berthod, Colo.

DELOIT—Mrs. Scott Clow, Anita Lee and son were supper guests Thursday evening, March 29, at the Henry Reimer home.

On Saturday, Otto Reimer took Mrs. Clow to Grand Island where she boarded a bus for Berthod, Colo. The Clows will make their home at Berthod.

Other Deloit News

Anton Shavlik, the assessor, was making his rounds last week. He reported the roads "impassable" west of here.

The Albert Sehis are remodeling their home.

Mr. and Mrs. Kenneth Ziska and Mr. and Mrs. Clarence Funk and daughters spent Friday evening at Leo Funk's.

Doctor Graham, of Elgin, made a professional call here last week.

Clearwater Creek club met on Wednesday, March 28, at the Deloss Thompson home in Clearwater.

The Farm Bureau meeting, which was to be at Shrunk's on April 2, will probably be postponed on account of bad roads.

Several from here attended the contata at Bartlett Sunday evening. Bonnie and Lois Rossow and Elayne Reimer were among those in the group.

A singspiration was held at the Christian church in Ewing on Sunday. Several from here attended and took part in the services.

DRS, BROWN & FRENCH
Eyes Tested—Glasess Fitted
Broken Lens Replaced in 24 Hours
Other Repairs While You Wait
Complete X-Ray

Mrs. Lloyd Wintermote, Recent Bride, Feted—

CHAMBERS— A shower honoring Mrs. Lloyd Wintermote, formerly Betty Thorin, was held Saturday afternoon, March 31, at the home of Mrs. George L. Smith. About 63 friends and relatives were present.

The program was in charge of Mrs. Vernon Smith and Mrs. Robert Turner.

A day in the life of Mr. and Mrs. Wintermote was the theme of the program. Taking part were Mrs. Zane Rowse and Mrs. George L. Smith.

The Baptist Ladies Missionary society furnished and served the lunch.

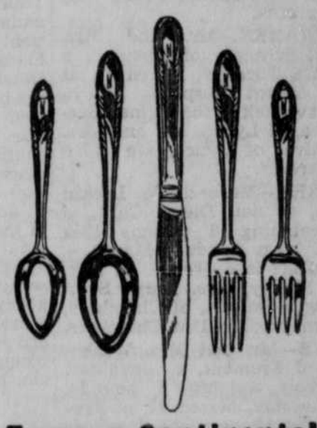

Famous Continental SILVERWARE FREE!

You'll treasure it for years to come....a set of beautiful Continental Silverware. Get as many pieces as you need. Five piece starter set consists of teaspoon, tablespoon, dinner knife, fork, and salad fork. The beauty of this fine silverplate...made by one of America's famous silversmiths... is sure to please. Guaranteed for service.

Ask your Sioux Brand Feed Dealer for more details.

SIOUX BRAND Poultry Feed

Your Sioux Brand Dealer will be glad to show you how to make real profits with your poultry this season. Right now he has a folder of helpful poultry hints...FREE...It outlines a program that will mean more poultry profits for you.

TRI-STATE HATCHERY
Phone 90 — O'Neill

LIVESTOCK AUCTION
EVERY TUESDAY

We sell both cattle and hogs on Tuesdays. From now on, hog auction starts at 12 o'clock noon, followed by auction of cattle.

For a good return, bring or ship your livestock to the market that has the best outlet. Our charges are no more, and probably less than you have been paying elsewhere.

Phone Atkinson 5141

ATKINSON LIVESTOCK MARKET
Atkinson, Nebraska

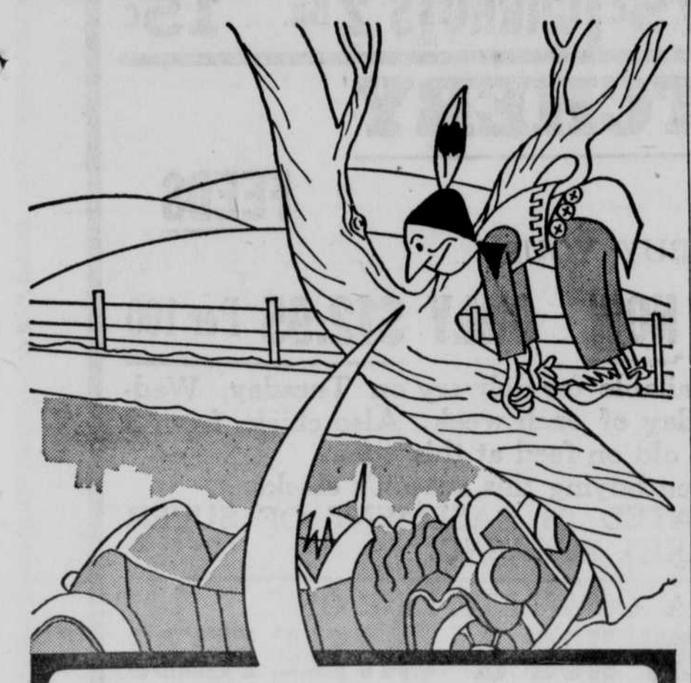

Little Big Feather Says:

"Don't need-um brakes on pony—but car no pony! Have Pontiac Dealer fix brakes regularly or be up tree like me!"

Brake Adjustment

by factory-trained Pontiac mechanics

PONTIAC SERVICE

WM. KROTTER CO.
OF O'NEILL — PHONE 531 —

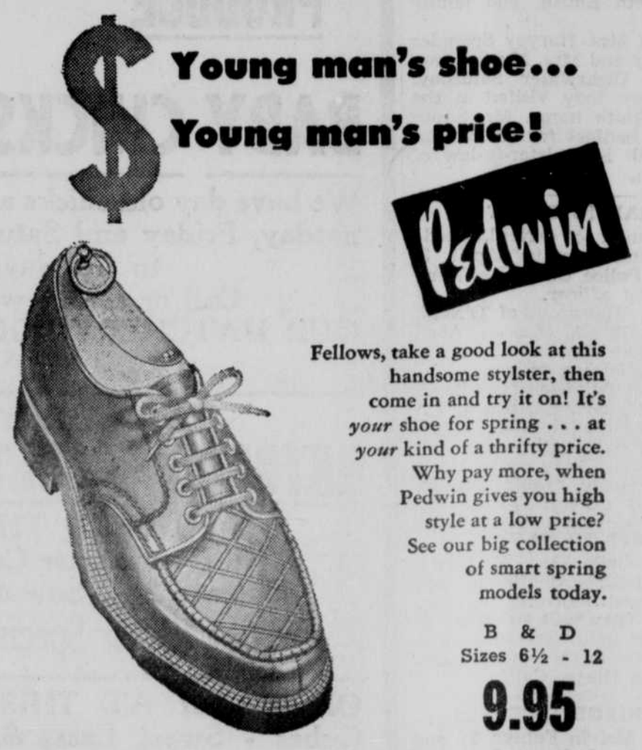

$ Young man's shoe... Young man's price!

Pedwin

Fellows, take a good look at this handsome stylster, then come in and try it on! It's *your* shoe for spring . . . at *your* kind of a thrifty price. Why pay more, when Pedwin gives you high style at a low price? See our big collection of smart spring models today.

B & D
Sizes 6½ - 12

9.95

Other PEDWIN SHOES 7.95 to 10.95

OSBORNE'S
The Family Shoe Store
O'NEILL
North-Central Nebraska's Finest

The Business Man

The business man knows that it takes good management to keep costs down these days. Electricity is one thing that still costs less than before the war. That shows good management of your electric system.

The Housewife

Electricity does so much, costs so little—it's the biggest bargain in today's household budget—makes homemaking easier—more pleasant too.

Everybody Benefits By The Advantages Of State-Wide Electric Power.

There are many ways in which state-wide electric power benefits Nebraskans in all walks of life. It has helped to increase business and industrial activity which creates more jobs—greater opportunities. It has increased farm electrification bringing greater farm production and more enjoyable farm life. It has enabled homes in small communities and large to enjoy more comfortable modern living. And with all this, Nebraska's state-wide electric system—operated for the sole benefit of Nebraskans—has made electricity the biggest bargain for Nebraskans.

The Farmer

"I can still remember how hard and unpleasant farming was before I got electricity." State-wide electric power is helping the farmer to enjoy life and more profitable farming.

The Wage Earner

"We get more for our hard-earned dollar electrically than anything else we buy — and state-wide electric power is helping to bring new opportunities, better jobs to Nebraska communities."

Bringing greater advantages to Nebraska communities— more opportunities — increased benefits for Nebraskans.

CONSUMERS PUBLIC POWER DISTRICT