Methodist Women Examine Heirlooms

EWING—The Women's Society of Christian Service, of the Ewing Methodist church, held an officers' meeting on Wednesday afternoon, January 17, at the home of Miss Anna Van Zandt and Mrs. Florence Butler.

Mrs. Earl Billings, president, presided at the business session when plans were discussed for work in the society.

During the afternoon the guests enjoyed looking at some antique fancy work and linens which were family heirlooms. Some of the linens were homespun and in the collection was a sampler which was dated 1810

The hostesses served a luncheon and the guests spent a very enjoyable afternoon.

Officers present, besides Miss Van Zandt and Mrs. Butler, were Mrs. R. G. Rockey, Mrs. Earl Billings, Mrs. J. L. Pruden and Mrs. Henry Fleming

Other Ewing News

Clyde Allen returned Wednesday, January 17, from Omaha where he had been attending a conference.

Mrs. Rose Bauer is the new clerk at the Gamble store in Ewing.

Rev. and Mrs. Charles Chappell were entertained at the home of Mr. and Mrs. R. G. Rockey Thursday evening.

Mrs. Ralph Tomjack and daughter, Mrs. Gene Ray, and baby were guests of Miss Anna Van Zandt and Mrs. Florence Butler on Monday afternoon, January 15.

Mrs. Perry Saiser entertained the Pinochle club at her home on Thursday evening. Mrs. John Archer received the prize for high score and traveling. Low score went to Mrs. Frank Vandersnick. Mrs. John Miller was a guest. Refreshments were served by the hostess.

Leland Welke, Everett Ruby, William Spence, R. K. Whittemore and Dewain Fudge attended the golden glove tournament at Norfolk on Wednesday evening, January 18.

Mr. and Mrs. Lyle Dierks and family entertained at 6 o'clock dinner Sunday evening, his parents, Mr. and Mrs. M. H. Dierks, and his brother, R. C. Dierks, of San Diego, Calif., who is in the navy.

Mr. and Mrs. Alvin Gibson went to Neligh on Sunday where they attended the 40th wedding anniversary party of their friends, Mr. and Mrs. C. A. Hackett.

Mrs. Chas. Good was pleasantly surprised at her home Monday evening, January 15, when a group of friends arrived to remind her of a birthday anniversary. The self-invited guests prepared and served and oyster supper. Mrs. Good was presented a birthday cake which was baked by Mrs. Wm. Bahm. Cards provided entertainment for the evening. Guests present were: Mr. and Mrs. John Wunner, Mr. and Mrs. Ves Bahm and son, Jerome, Mr. and Mrs. Wm. Bahm, and Mrs. Bertha Urban.

Mr. and Mrs. Chas. Good and son, Jim, spent Sunday, January 14, visiting at the home of her sister, Mrs. Anna Bergman, and family at Elgin Mrs. Good was the guest-of-honor at a 12 o'clock dinner given in honor of her birthday anniversary. In the afternoon, family moving pictures taken by Bob Bergman were shown. These were enjoyed by all present. Mike Nicolite furnished transportation for the Good family.

Mr. and Mrs. Henry Fleming spent Wednesday, January 17, visiting at the home of Mrs. Edward Adams at Chambers. Other guests at her home were Mr. and Mrs. Chas. Hart, of Council Bluffs, Ia.

Mr. and Mrs. Perry Saiser drove to Sloan, Ia., on Sunday to spend the day visiting with relatives.

Mr. and Mrs. Waldo Davis spent Thursday and Friday in Omaha on business.

Mr. and Mrs. Lyle Smith, of Oakdale, were overnight guests at the home of Mr. and Mrs. Albert Larson on Friday.

O'Neill Gun Club Plans Improvements—

The O'Neill Gun club Sunday held its weekly shoot at the new shooting grounds one-half mile north and one mile west of O'Neill. The weather was windy and scores ran rather low but the prizes were well divided among the shooters. No one was able to outguess all the tricky targets.

The shoot was well attended and there were marksmen from Ewing, Chambers, Page, Emmet, Atkinson, Inman and Bassett.

The O'Neill Gun club now has as good target throwing equipment as any club in this part of the state. Construction of cement shooting stations and walks are planned as soon as the weather permits. Flood lights are soon to be installed for night shooting this spring and summer.

Venetian blinds, prompt delivery, made to measure, metal or wood, all colors.—J. M. McDonald Co., O'Neill. 11tf

DR. J. L. SHERBAHN
CHIROPRACTOR
Complete X-Ray Equipment
½ Block So. of Ford Garage
O'Neill, Nebraska

DANCE
•
Butte Legion
Ballroom
Monday, Febr. 5
BOB CALAME
And His Music

DON'T MISS
LENORA LEE
And Her Accordian

Now Appearing . . . In Person
at the
American Legion Club . . . O'Neill
Continuing Through Saturday, Febr. 3
• Miss Lee has had the pleasure of working the top clubs, hotels and lounges from coast-to-coast. Drop in for a "hello" and get acquainted with this ever-popular entertainer.
YOU WILL LIKE MISS LEE
Fun for all at the Legion Club !

Stuart, Atkinson, O'Neill Triumph

Photo-Finish in Stuart's 50-49 Win Over Page; Atkinson Squeezes Past Ewing, 39-33

The 1951 edition of the annual Holt county basketball tourney got off to an auspicious start Tuesday night. The Stuart Broncos fought off a determined Page team to win, 50-49, in the tourney opener; the Atkinson Balers pulled away from the Ewing Tigers in the dying minutes to cop game number 2; and the O'Neill Eagles sped past the Chambers Coyotes, 57-29, in the nightcap.

In second round play on Wednesday night, St. Joseph's hall, of Atkinson, defeated St. Mary's, of O'Neill, 45-33, and Inman spanked the Stuart team, 58-38. O'Neill high and Atkinson high were idle.

First Round . . .

Stuart 50, Page 49

The referee's whistles were barely audible above the din of noisemaking during the final moments of the Stuart-Page fray. Don Shald led the Broncos' attack with 18 points. Stuart led 14-8 at the first quarter, 28-16 at halftime, and 41-31 going into the final frame.

Boxscore:

STUART (50)	fg	ft	pf	pts
Batenhorst, g	4	4	4	12
Hytrek, f	4	1	2	9
Shald, f	8	2	4	18
Timmermans, c	1	1	1	3
Bernt, g	2	4	3	8
Totals	19	12	14	50

PAGE (49)	fg	ft	pf	pts
Lamason, f	1	4	5	6
Braddock, f	0	0	2	0
Parks, f	2	2	5	6
Zempel, c	4	1	1	9
Sorensen, g	4	5	4	13
Heiss, g	7	1	2	15
Totals	18	13	19	49

Atkinson 39, Ewing 33

It wasn't until the latter part of the fourth stanza that the Atkinson Balers succeeded in pulling away from a die-hard band of Ewing Tigers.

Scoring on both teams was evenly distributed among the players.

Boxscore:

ATKIN. (39)	fg	ft	pf	pts
Wilbern, f	2	0	5	4
Siebert, f	4	2	4	10
Lech, f	3	2	1	8
Frisch, c	2	2	2	6
Dunn, g	2	1	4	5
Chace, g	2	2	2	6
Totals	15	9	18	39

EWING (33)	fg	ft	pf	pts
Good, f	4	1	1	9
Knapp, f	2	3	3	7
Klinetobe, c	1	4	1	6
Rotherham, g	1	5	3	7
Charvat, g	2	0	2	4
Totals	10	13	10	33

O'Neill 57, Chambers 29

The Chambers Coyotes were simply no match for the potent O'Neill high Eagles. Ted Lindberg, center, and Don Godel, forward, together amassed 32 points for the winners.

O'Neill showed early strength that the Coyotes couldn't curb.

Boxscore:

O'NEILL (57)	fg	ft	pf	pts
Lindberg, c	8	3	3	19
Eby, f	2	0	4	4
Dick, g	3	2	1	8
Calkins, g	3	0	4	6
Godel, f	6	1	4	13
Buckmaster, f	3	1	2	7
Totals	25	7	18	57

CHAMBERS (29)	fg	ft	pf	pts
Young, f	2	0	0	4
Butts, f	4	0	2	8
Adams, c	1	2	2	4
Hoffman, g	1	2	3	4
Jarman, g	2	5	3	9
Totals	10	9	10	29

Tourney At a Glance

FIRST ROUND
(Tuesday, January 23)
Stuart 50 ..... Page 49
Atkinson High 39 .. Ewing 33
O'Neill High 57 .. Chambers 29
St. Joseph's, bye.
St. Mary's, bye.
Inman, bye.

QUARTER FINALS
(Wednesday, January 24)
St Joseph's 45 .... St. Mary's 33
Inman 58 ..... Stuart 38
O'Neill, bye.
Atkinson, bye.

SEMI - FINALS
(Thursday, January 25)
St. Joseph's vs. Inman.
O'Neill vs. Atkinson.

FINALS
(Friday, January 26)
Winners of Thursday's games.

Other SPORTS News On Page 9

McNeffs New Owners Coast-to-Coast Firm

Cecil and Allan McNeff, of Fullerton, have purchased the Coast-to-Coast store here opened April 1, 1950, by George Gilbertson. The McNeffs took possession Monday, January 22.

Mr. and Mrs. Gilbertson will go to Roslyn, S. D., where Mr. Gilbertson will reenter the banking field. Their daughter, a junior, will finish the school term here.

The McNeffs have been residing on a farm.

JUSTICE COURT

Jan. 13: Laverne Stevens fined $10 and costs for spearing fish out of season; Verne Eppenbach fined $10 for spearing fish and $5 for fishing without a license: E. F. Schmucker fined $10 and costs for overloading truck.

Jan. 20: Claude Hamilton, jr., fined $20 and costs for speeding; Raymond Pavlis fined $10 and costs for speeding.

Jan. 22: Richard Roberts fined $10 and costs for disorderly conduct.

Jan. 25: Russell Graham fined $10 and costs and license suspended for 30 days for driving while intoxicated.

Mrs. Housh Attends Kin's Funeral—

EWING—Mrs. Mamie Housh was absent briefly from her position in the Ewing public school to be with relatives attending the funeral services of Mrs. Allen Payne, niece of Mrs. Housh.

Mrs. Payne, whose maiden name was Bethyl Ferguson, was a former honor graduate of the Neligh high school. After her marriage, she lived at Los Angeles, Calif., moving to Phoenix, Ariz., about two years ago, where she was living at the time of her death.

McCarvilles to Omaha—

Mr. and Mrs. Joseph L. McCarville, jr., will leave for Omaha Friday, January 26, where they will attend the wedding of Mrs. McCarville's sister, Miss Jean Marie Horak, and Leo Webber. The wedding will take place at St. John's church in Omaha, at 10 o'clock Saturday morning, January 27. Mr. and Mrs. McCarville will be attendants.

Jeudi Meets—

The Jeudi club met Tuesday evening at the home of Mrs. C. V. Sullivan. Winners were: Mrs. Winnie Barger, Mrs. D. A. Kersenbrock and Mrs. A. P. Jaszkowiak.

SOUTH OF STUART NEWS

Mrs. Joy Greenfield entertain the TPM bridge club at her home Tuesday, January 16. Mrs. Pat Murphy, Minnie Haskins and Mrs. R. L. Paxton won prizes. Mrs. Wilbur Moon was a guest.

Mr. and Mrs. Ralph Cobb, Charley Ostter and Mrs. Gertrude Peace were supper guests of Mr. and Mrs. Bill Paxton Friday, January 19.

Mrs. Gertrude Peace, of Oakland, spent from Tuesday to Saturday, January 16 to 20, at the Bill Paxton home.

Mr. and Mrs. Robert Greenfield, Dianne and Danny were Sunday, January 21, dinner guests of Mr. and Mrs. Demar Dorsey, south of Atkinson.

Mr. and Mrs. Bill Paxton and Larry were supper guests Tuesday, January 16, at the Ralph Cobb home.

Mr. and Mrs. Sam Sambasile, of Omaha, visited the Walter Kaup family Saturday, January 20.

Mr. and Mrs. Robert Greenfield entertained their pinochle club Saturday night at the Vernon Heyne home. Prizes were won by Marvin Fry, Bill Paxton, Harold Arter, Mrs. Vernon Heyne and Mrs. Harold Arter. Mr. and Mrs. Delmar Dorsey and Mr. and Mrs. Bill Paxton were guests.

Mr. and Mrs. Walter Kaup and children visited Mr. and Mrs. Ferd Kaup Sunday, January 21.

Mr. and Mrs. Charles Deemer and family attended a birthday anniversary party at the Ray Tunender home. The 4-H club in that vicinity Thursday, January 18, surprised Delores and Francis Tunender.

Mr. and Mrs. Charles Deemer visited John and Anna Hersh Sunday, January 21.

Mr. and Mrs. R. L. Paxton visited Mr. and Mrs. Bill Paxton and Larry Thursday, January18.

Orlo Rhodes of Camp Funston, Kans., spent the weekend at the Roy Rhodes home.

Mr. and Mrs. Geo Shald and Johnnie were Sunday guests of her sister, Mrs. Walter Reis and family.

Leland Moody was a Sunday dinner guest in the Roy Rhodes home.

Joan Smith, of Dubois, Wyo., visited her friend, Sophie Murphy over the weekend.

Mr. and Mrs. Dean Greenfield and son, Ella Peterson, Doris Cannell and Mrs. Ethel Strack were Sunday, January 21, supper guests of Mr. and Mrs. Joy Greenfield. Mr. and Mrs. Ray Greenfield and Mr. and Mrs. Vernon Heyne were afternoon callers.

Mrs. Herman Kramer and children spent Wednesday, January 17, at the Harold Givens home.

Beverly Wallinger visited Karen Weichman Wednesday evening, January 17.

Mr. and Mrs. Bill Finch visited Mr. and Mrs. Francis Goebel Sunday, January 21.

Mr. and Mrs. Joe Krobot were O'Neill visitors Friday, January 19.

Mr. and Mrs. Joe Krobot attended the parish party in Stuart Sunday night, January 21.

Mr. and Mrs. Louis Shald and Davy spent Thursday evening, January 18, at the Bob Ramm home.

Frontier for printing!

Navy Man, Home on Leave, Feted

EWING — On Saturday, January 19, Mr. and Mrs. Irvin Cloyd, of Ewing, held a family reunion at the American Legion club in honor of their son, David, who was home on leave from the navy. Fifty-seven members were present.

At noon a dinner was served buffet style. The afternoon was spent visiting and dancing.

David left early Sunday morning for San Francisco, Calif., where he will resume his duties.

'Kerchief Shower for Mrs. Napier

EWING—The women's general missionary society of the United Presbyterian church, of Ewing, met Thursday afternoon, January 18, at the home of Mrs. Edgar Jensen.

Mrs. Forest Henderson arranged the program, including songs, "What a Friend We Have in Jesus," and "I Need Thee Every Hour" followed by prayer and scripture reading, Matthew 11. 20-30

"Three Goals in the Near East", "Tension Emerging Arab Nations" and "For Such as This" are topics which were discussed.

Mrs. Ralph Shrader led the prayer group. Verses were read from the book of Mark pertaining to prayer during crisis and prayer without ceasing.

Mrs. W. Shrader presided at the business meeting. Nineteen members answered to roll call by giving a name of a United Presbyterian missionary in educational work. Members are to send a card and handerchief shower to Mrs. Alfred Napier.

Mrs. Archie Johnston assisted the hostess, Mrs. Jensen, in serving refreshments. The next meeting will be held at the home of Mrs. Dewain Fudge on February 15.—Mrs. Mrs. Lionel Gunter, reporter.

Stauffer, Beeleart Again Leaders—

The Eagle Hustlers met Thursday evening, January 11, at the Dale Stauffer home to organize our club work for 1951.

We elected Dale Stauffer for leader and Frank Beelaert for assistant leader. We chose the following for our officers: President—Tom Kelly; vice-president—Lional Ickes. secretary—Hugh Troshynski. news reporter—Robert Beelaert; and song leader—Lloyd Fusselman.

Dale Stauffer explained the project that could be taken in 4-H and we told what one we thought we would take.

New members joining this year were Carl Sojka, Richard Harris, Carol Harris, Brenda Beelaert and Gary Bowen. We hope to gain more new members by our next meeting which is to be with Robert Beelaert on March 15. We had six visitors. Mrs Stauffer served lunch after the meeting.— By Robert Beelaert, news reporter.

HOSPITAL NOTES

SACRED HEART HOSPITAL (Lynch)

A. P. Kalkowski, of Lynch, medical, rismissed; Baby Marlin C. Druecke, of O'Neill, medical case, "doing well"; Vernon Carmichael, of Butte, tonsillectomy; George Syfie, of O'Neill, medical case, "some better"; Arlan Schlaht, of Fairfax, S. D., accident, dismissed.

Mrs. William Brockemeier, of Naper, medical case; Jerry Fernau, of Redbird, appendectomy, "doing well"; Raymond J. Obermire, of Atkinson, medical case, "doing well"; Doreen K. Hansen, of O'Neill, accident, dismissed; Mrs. James Curran, of O'Neill, surgery, "doing well"; Ambrose Engelhaupt, of Butte, medical case, "satisfactory"; Mrs. Eva Haught, of Butte, medical case, "improved".

Ruby Mae Cuhel, of Verdel, medical case, "improved"; Baby Barry Loock, of Anoka, medical case, dismissed; Mrs. Wilbur Hume, of Bristow, surgery, "doing well"; Mrs. Alfons Liewer, of Butte, medical case, dismissed; Harold Fernau, of Butte, surgery, "good"; Joseph Kocian, of Bristow, medical case. of Spencer, medical case, dismissed; John Bainbridge, of Bristow, "unchanged."

O'NEILL HOSPITAL

Admissions: January 17—Mrs. Mary Mullen, of O'Neill, accident, condition "fairly good"; Jeanette Young, of O'Neill, burned, condition "good". 19 — Mrs. Kenneth Schmidt, of Page. 20—Janice Vequist, of O'Neill, medical, condition "improved". 22—Kent Cole, of Emmet, medical, condition "improved".

Dismissals: January 21 — Mrs. Ralph Kopejtka and son, of Page; Janice Vequist, of O'Neill. 22—Mrs. C. R. Hill and daughter, of O'Neill. 23—Mrs. Kenneth Schmidt and daughter, of Page.

COMMUNITY HOSPITAL (Stuart)

In hospital: Mrs. Lola Humerick, of Stuart, condition "good"; James Murphy, of Atkinson, condition "good".

Admissions: January 15—Luther Jackson, of Atkinson, condition "improving".

Offer Prize for Best Student Report

Simonson post 93 of the American Legion, will award a prize to the junior high school student, elected or appointed to any office in Holt county's Cornhusker boys' and girls' county government, who writes the best report on the office to which they are elected or appointed.

The purpose is to encourage the students to give an accurate and interesting report on their office.

Contestants must mail their report so that it will be received by the American Legion Post, O'Neill, not later than March 1.

Ewing Instructor Leaves for Texas—

EWING—Mrs. M. C. Copeland, who has been instructor in home economics in Ewing high school the first semester, has left for Texas to join her husband, who is stationed there in the armed forces. Mrs. William Spence, of Ewing, is taking her place at present.

MARRIAGE LICENSES

Charles Stanley Kalina, of Inman, and Lillie Agnes Liska, of Runge, Texas, on January 17.

Melvin Clifford Anderson, of Bristow, and Shirley Beth Johnson, of Spencer, on January 18.

Clarence E. Groff, of Atkinson, and Mary Kramer, of Stuart, on January 19.

Donald Braun, 18, of Atkinson, and Katherine Stiffey, 17, of Bassett, on January 20.

QUICK DROP

Mrs. Henry Reimer, The Frontier's Deloit correspondent, reported a temperature drop of 55 degrees in 32 hours. On Thursday afternoon the mercury mounted to 60 degrees and skidded to 5 degrees early Saturday morning.

Snowfall at Deloit late Friday and early Saturday amounted to about 3 inches.

Mrs. athleen ("Kitty") Lomach and daughter, Teresa Ann, of Los Angeles, Calif., arrived recently for a week's visit with her aunts, Mrs. M. M. Langan, Mrs. M. L. Hynes, and other relatives

EXPERT AUTO MECHANICS
Factory - Trained
for
Maintenance and Repair of Your Car !
Genuine Chrysler Corp. MOPAR Parts
- - - - - - - -
LLOYD COLLINS
DeSoto - Plymouth
Phone 365 **O'Neill**

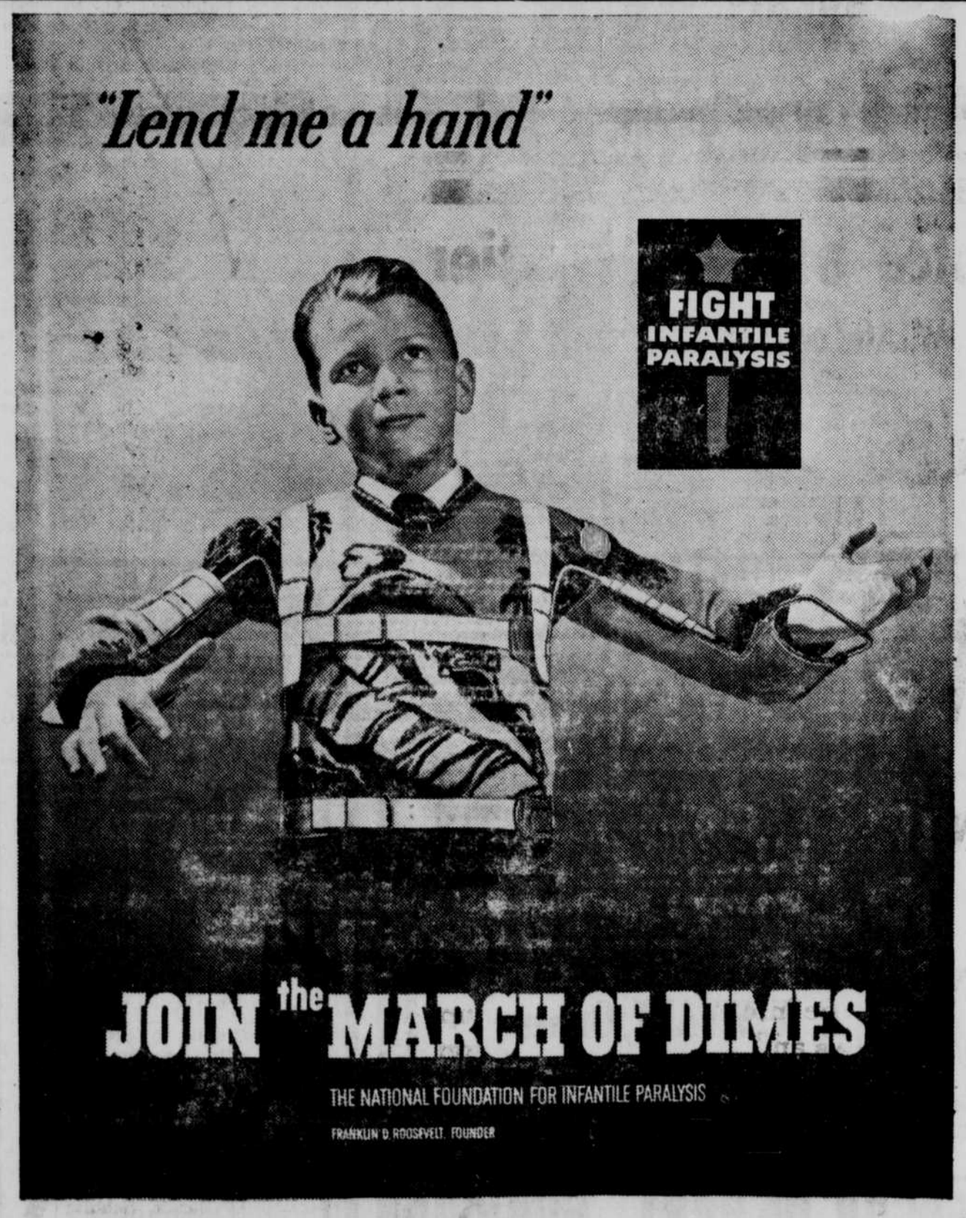

O'Neill National Bank
— Member FDIC —