

School Districts Contribute \$325.19

Pupils and teachers in rural Holt county district contributed \$325.19 to the annual March of Dimes fund raising campaign, according to Elja McCullough, Holt county superintendent of public instruction.

The drive concluded here January 31.

The list of districts contributing, the teachers and the total amount contributed follows:

1, Miss Deloris Boyle 5.10; 3, Miss Leota Hull 2.10; 5, Miss Twila Hicks 3.00; 8, Miss Arlys Wayman 2.85; 9, Miss Ramona Schneider 2.75.

10, Mrs. Hester Roberts 3.10; 11, Miss Lorilee King 1.50; 13, Miss Deloris Black 1.20; 14, Mrs. Arthur O'Neill 1.60; 15, Miss Twila Whaley 70; 16, Miss Elzene Thomas 4.50.

17, Miss Ilene Klopfer 1.43; 18, Mr. Wayne Welburn 2.10; 22, Mrs. Violet Stahlacker 1.00; 23, Miss Barbara Trowbridge 1.50; 26, Mrs. Anna Carson 4.50; 27, Miss Florence Walters 4.50; 32, Mrs. Florence Harris 1.80; 33, Mrs. Dorothy Curran 2.50; 34, Mrs. Vada Whetham 36; 35, Mrs. Irma Andrus 1.35; 36, Miss Ida Schmuecker 1.20; 37, Miss Marie Schneider 3.91; 39, Mr. Merle Lee 1.20; 40, Miss Leona Beckwith 75; 41, Miss Jacqueline Passieux 2.50; 46, Miss Patricia Funk 4.50; 47, Miss Margaret Pruss 2.00; 49, Miss Vera Miller 3.50; 50, Mr. Lyle Davis 2.40; 51, Miss Mavis Coburn 1.75.

52, Miss Lucille Mitchell 2.40; 53, Miss June Siebert 1.39; 55, Miss Charlene Park 3.00; 56, Miss Helen Bowden 1.60; 57, Miss Naomi Steinberg 2.20; 58, Mrs. Frances Stuart 3.00; 60, Miss Thelma Young 2.70; 62, Miss Alice Whaley 50; 65, Mrs. Bessie Martin 3.70; 67, Mrs. Leo Culhane 1.50; 68, Miss Berna Dean Miller 5.90.

70, Mrs. Mae Hanel 5.00; 71, Mrs. Elsie Obermuller 1.60; 76, Mrs. Evelyn Yungman 2.65; 77, Mrs. Gene Livingston 1.80; 79, Miss Beth Sloan 2.70; 80, Miss Lieu Ritts 2.00; 81, Miss Bonnie Dickau 4.50; 86, Miss Theona Kramer 3.00; 87, Mr. William Schipman 5.00.

88, Miss Eula Larson 5.20; 89, Mrs. William Steskal 1.00; 90, Miss Cleta Murray 3.55; 91, Miss Gloria Lech 7.00; 92, Miss Theresa Ulrich 1.00; 96, Miss Patricia Bowring 2.00; 98, Mrs. William Marsoun 1.45; 99, Miss Lois Troshynski 1.00; 100, Miss Lavina E. Mills 2.80; 107, Miss Edwina Jones 6.47; 108, Miss Leona Pribnow 2.00.

110, Mrs. Viola Parks 5.40; 115, Mr. Larry Tangeman 3.80; 118, Miss Bonnie Libby 2.10; 119, Mrs. Alpha Kirkland 2.00; 120, Miss Marion Tangeman 2.95; 121, Miss Alice Johnson 2.65; 122, Mrs. Vern Wrede 3.72; 125, Miss Edith Helmricks 2.50; 127, Mrs. Martha Murphy 1.42.

128, Mrs. Marjorie Russell 2.10; 135, Miss Jeanette Gibson 3.00; 136, Mr. Leslie Sweet, 3.20; 141, Miss Catherine Boyle 2.00; 143, Miss Rita Hamik 1.00; 146, Miss Bernice Koenig 6.70; 148, Mrs. Ina Stoecker 5.50; 150, Mrs. Theresa Ernst 2.50; 155, Mrs. Marjorie Genung 4.00; 156, Miss Louanne Eisenhauer 2.80; 157, Miss Betty Thomas 1.05; 159, Miss Bernice Grothe 5.40; 163, Mrs. Pauline Hibbs 1.70; 165, Mrs. Dorothy Coday 3.37; 168, Miss Ilena Dickau 2.40.

169, Mrs. Ethyl Linville 2.00; 170, Miss Helen Pojar 3.00; 172, Miss Violet Grant 2.00; 173, Miss Ina Bennett 3.75; 176, Miss Opal Dexter 3.00; 178, Mrs. Luella Parker 7.20; 180, Miss Mary Galligan 2.72; 183, Miss Eileen Kryst 3.00; 188, Mrs. Robert Johnson 1.10; 192, Mrs. Leona Schroeeder 3.00; 202, Miss Marjorie Harvey 1.60; 203, Mrs. Rinnie Gans 2.40; 206, Miss Mary Ann Bouska 1.50.

208, Mrs. Marie Breiner 1.00; 210, Miss Verna Bern 3.00; 212, Mrs. Harold Seger 3.50; 213, Mrs. Elmer Vogel 6.00; 215, Mr. James Rotherham 2.00; 218, Miss Velma Hupp 1.90; 222, Mrs. Alice Sammons 5.00; 226, Miss Lenora Lewis 2.40; 227, Miss Marilize Schrad 5.50; 229, Miss Betty Schmit 2.50; 232, Miss Deloris Karo 2.70; 233, Mrs. Edith Weller 2.00.

238, Mrs. Janet Fryrear 1.90; 241, Mrs. Mae DeLong 80; 245, Miss Cleone Doolittle 7.50; 246, Miss Ruth Lindberg 2.00; 249, Miss Bernalda Bolen 40; 252, Mrs. Mildred Welton 1.15; 280, Miss Maxine Bauer 4.00.

WJAG . . . 780 on your dial. Mondays, Wednesdays, Saturday at 9:45 a.m.

Drs. Brown & French
Eyes tested, glasses fitted, broken lens replaced in 24 hours
Other repairs while you wait
Complete X-Ray

MONEY TO LOAN
ON
AUTOMOBILES
TRUCKS
TRACTORS
EQUIPMENT
FURNITURE
Central Finance Corp.
C. E. Jones, Manager
O'Neill, Nebraska

SICK & INJURED

LYNCH — Mrs. Harrison Row and daughter, Nancy, returned Sunday from Omaha where they visited Mr. Row, who is a patient in an Omaha hospital . . . Paul Nicholson, of Spencer, entered the Lynch hospital on Tuesday, February 28, and is "improving." . . . Mrs. George Vejvoda, of Niobrara, underwent surgery at the Lynch hospital Wednesday, March 1 . . . Claude Pickering, of Redbird, is "getting along fine" following minor surgery . . . Vern Dix, of Butte, is "improved" at the Lynch hospital . . . Mrs. Carl Christensen, of Star, is "getting along fine" at the Lynch hospital . . . Baby Harold Duane Prokop, of Spencer, is "improved" . . . Harry Irwin, who is spending the winter with a daughter, Mrs. Velma Asteford, in Minneapolis, Minn., is suffering from a severe attack of arthritis. He will soon be 83-years-old.

ATKINSON — Earl Miller returned recently from Sioux Falls veterans' hospital where he had been for nearly 8 weeks. Earl came home with Charley Fox, of Emmet, who was also a patient there . . . Ed Slaymaker, whose leg was amputated Tuesday, February 28, at the veterans' hospital in Sioux Falls, is "holding his own" but is "very weak." Doctors say it will be sometime before they will know if more surgery is necessary . . . Another Atkinson veteran in the Sioux Falls hospital is Lew Forbes . . . Mrs. Fred Barnes on Monday received word from her son, Charles, that he had been released from the naval hospital at Portsmouth, Va. Charles has been having pneumonia since February 20.

DELOIT — Mr. and Mrs. Adolph Bartak and daughters called on Charles Bartak Sunday, February 26. Mr. Bartak was able to come home from the hospital in Omaha. His daughters were called to his bedside . . . Dr. Bennie was called out to the Leonard Larson's recently. Donald and Mrs. Larson had the flu. Twenty-five were absent from high school at Bartlett on Friday because of the epidemic.

AMELIA — Mike Curran is a patient in the Bassett hospital, suffering with an ailing heart . . . Mr. and Mrs. Lloyd Waldo and family went to Bassett Sunday to visit their little daughter, Debra, who has been in the hospital for several days. They thought she might be able to come home this week . . . Miss Sandra Gilman is able to resume school duties after returning home from a Norfolk hospital recently.

INMAN — Mr. and Mrs. Vaden Kivett and Mrs. James Gallagher went to Norfolk Wednesday, March 1. On Thursday morning Mrs. Kivett submitted to a major operation at a Norfolk hospital. Mr. Kivett and Mrs. Gallagher returned to Inman Friday morning.

EMMET — Elwin Babl, son of Mr. and Mrs. John Babl, was operated on Sunday at the O'Neill hospital for appendicitis . . . Mrs. G. D. Janzing has been quite ill this week with influenza.

INMAN — Mrs. James Coventry burned her foot "quite badly" Wednesday March 1. She spilled hot fudge on herself. She is the daughter of Mr. and Mrs. H. W. Tomlinson, of O'Neill.

SANDCREEK — Almost every family in the Sandcreek community has been having a siege of influenza the past 2 weeks.

O'NEILL — Dean Streeter returned to his work at his barber shop today (Thursday) after a 5-day illness.

CHAMBERS — William Jutte was taken to a Norfolk hospital last week.

O'NEILL HOSPITAL NOTES
Admissions: March 1 — M. B. Garanson, of Chambers, medical, condition "improved"; Lois Anderson, of O'Neill, medical, condition "good"; Frank Harmon, of O'Neill, medical, condition "improved." 2 — Mrs. Lawrence Kramer, of Atkinson, 3 — Lloyd Thorin, of Bartlett, medical, condition "improved." 4 — Mrs. John R. Gallagher, of O'Neill; Mrs. Glen Lorenz, of Ewing 5 — Mrs. Louis Walters, of Chambers; Elwin Babl, of O'Neill, major surgery, condition good; Mrs. Richard Faulhaber, of Venus, medical, condition "good." 8 — Mrs. Wallace O'Connell, of O'Neill.

Still in hospital: Mrs. Bridget Carr, of O'Neill, condition "poor."

Dismissals: March 2 — M. B. Garanson, of Chambers, Mrs. Lyle Vequist and son, of O'Neill; Mrs. Don Angel and daughter, of Spencer; Lois Anderson, of O'Neill 4 Mrs. A. E. Derickson, of Dorsey. Frank Harmon, of O'Neill 5 — Mrs. Harold Green and son, of Bartlett 6 — Herman Janzing, of O'Neill; Lloyd Thorin, of Bartlett; Mrs. Lyle Addison and son, of Atkinson.

MARRIAGE LICENSES
Claude Arthur Hamilton, jr., 25, of O'Neill, and Lois Maxine Jones, 19, of Atkinson, March 2. James Stanley Mizeck, 24, and Arlene Ocie Rumsey, 16, and Arlene Ocie Rumsey, 16, and Arlene Ocie Rumsey, 16, both of Lynch, March 4.

Frontier for printing.

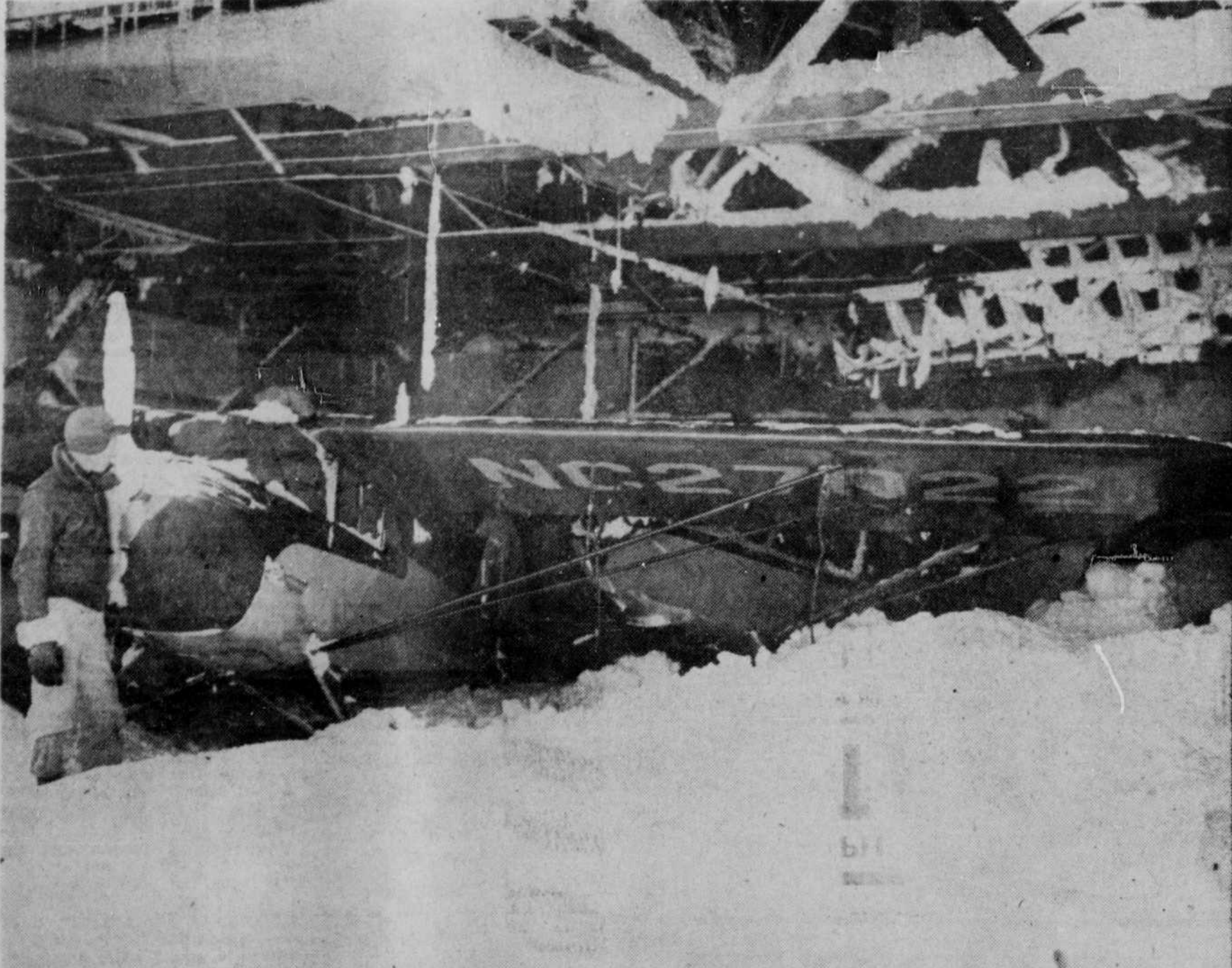

Gordon O. Harper, manager of O'Neill Municipal airport, surveys his unroofed hangar, 3 damaged airplanes, snow inside and out. Five of 6 craft at the port were damaged and put out of flying commission. Like a year ago, the airport is snowbound. —Photo by Lawrence Robinson courtesy Omaha World-Herald.

Hurricane Snow, Winds Hit

(Continued from page 1)

of-ways reported seeing many dead critters along the way. Until presstime early Thursday it was impossible to estimate the cattle losses. But there were observers freely predicting that losses overnight might be even greater than during all last winter.

When the mercury began to drop Tuesday night the stockmen—large operators and small—were fearful the casualties among cattle would be staggering.

'Winter At Its Worst'

Because of the rapid thawing on Sunday and Monday, many streams were swollen and lakes and ponds were to be found in the lowlands and meadows. Stockmen knew that some of the straggling cattle would wander into those places as well as rivers and other streams.

The siege was aptly described by Chuck Apgar, "Voice of The Frontier" radio announcer, as "winter at its worst."

Early Wednesday the gigantic job of digging out was begun. State highway department crews, unsung heroes of a year ago, tackled the task at the break of dawn. One crew, Charles Porter and Vernon Eppenbach, discovered the frozen body of Robert L. Gesirich, 23, of Atkinson. Gesirich's body was lying along the side of the road near the Gibson place, a mile east of the city limits on highways 20 and 275. They turned around and advised authorities.

A rotary snowplow promptly went to the John Dick place, 4 miles northwest of the city, where it wallowed into a drift a half-mile long and 8 feet deep. A year ago the drift was not so long but higher. Another plow, coming in from the west, waded in from the other end. By 8 o'clock Wednesday evening the plows met midway and traffic began moving through the cut.

By 4:30 p.m. Wednesday traffic was flowing between Grand Island and O'Neill. Plows working south from here and north from Bartlett did not experience too much difficulty. Points south of here received not as much snow as did O'Neill. By Wednesday afternoon highway 275 was opened from O'Neill to Omaha. Plowing in that direction was made easier because of less snow to the southeast. A plow working north from O'Neill on highway 281 broke down Wednesday afternoon on the Eagle creek hill. The rotary, after it had completed its task at the Dick snowbank, picked up where the wedge-type plow left off. By early today (Thursday) the road was open to the South Dakota line and beyond.

The O'Neill to Sioux City link on highway 20 was the last major stretch of highway to be opened.

Curious thing about Tuesday's storm was the distribution of snow. In many level meadows and fields and on some stretches of highways the surface was blown free of snow. But where normally small drifts develop after a winter storm there sprang behemoths.

Wednesday morning's calm was almost as surprising to weather-hardened Holt countyans as the storm. The morning after dawned clear and bright. But the mercury lingered below the 10-degree mark until midday.

Holt residents accepted the uncovering act with gusto. A year ago the digging out was an everlasting process. But by nightfall Wednesday it could be said that wheels, though creaky and crunchy, were being unlimbered and turning.

On O'Neill's main thoroughfare the uncovering yielded dozens of automobiles. Old Dobbin' came into service and was dismayed at what had come to pass.

In a broadcast during the height of the storm Apgar stated that a large yellow truck was parked outside the studio window in The Frontier building, probably 20 feet away from the announcer: "The storm is so intense that sometimes gusts of wind completely obliterate the big truck." Anyone attempting to face the north wind was immediately blinded.

Prairieland Talk
(Continued from page 2)
A tall tale comes via radio out of the white sands of New Mexico. Out there where scientists are toying with the idea of conquering other worlds, hoping somehow to wing their flight toward the starry firmament. When science speaks may be we should stop, look and listen. Focusing their scientific gaze upon the scene of grandeur back to earth with a lucid tale in the heavens they have come of having discovered out beyond the earth's atmosphere a moving object traversing space at a rate of speed not yet attained by man. From the form and shape dimensions and movement of the object the learned conclusion was reached that a delegation from an outlying planet had ventured this way to look us over. If so, they saw a plenty, and that plenty was enough to cause them to hasten to cover in their own celestial retreat.

the others. These candidates for citizenship first had a course of instruction furnished by the Lincoln high schools in English, American history, federal government, Nebraska state organization, and government of the city of Lincoln. No doubt after 2 years of drilling in these subjects they are better informed

with the rest of us under the ample folds of Old Glory. They came from 14 distant lands, the nearest being Canada, the ancestral home of 3 of the group. Russia, Germany, France, Italy, England, Scotland, the Scandinavian countries and other European sections account for

on the duties and privileges of citizens than many natives.

Are you fearful the young America is going to the bow-wows? I guess there are all kinds out of which recently shown a notable example of youthful sincerity, religious fervor and recognition of eternal verities. A group of some 1,500 students of a college in an Illinois town, with the faculty, are reported to have spent 39 hours in devotions, confessions and shouts of victory.

This attracted countryside attention, but is not an isolated case as Nebraska capital city has institutions of learning which draw students from the ends of the earth, and what went on at the college in the Illinois town is experienced here in a week of prayer twice a year.

Similar groups of youth across the country will become the salt of the earth

On October 22, 1931, The Frontier ran a story that traveled across the Pacific ocean. The late Emil Sniggs was one of the last of the community's blacksmiths. He retired from active work with 3 tons of horse shoes in his warehouse. The Frontier made a story of the horse shoes that was taken up by the Associated Press, appearing in state papers, then Honolulu and traveled as far as the Philippines. Sniggs at that time had grown to be a decrepit old man, broken in body and financially destitute and that story was a bright spot in his otherwise gloomy existence.

On the theory that bulk robs of quality, the country now being overrun with spellbinders expounding their specialized nonsense there isn't a gifted orator in the outfit. And by the same token had John L. Lewis called a man a liar in O'Neill a generation ago he would have been knocked cold.

Times are becoming normal. Unemployment and three personal injury suits started in one day in Lincoln courts, not to mention the holdups and safe crackings.

IT'S THRIFTY TO LOOK TWICE AT QUALITY AND PRICE

BY DOING ALL YOUR SHOPPING WITH US YOU'LL SAVE WITH OUR EVERYDAY LOW PRICES !!

LARGE NAVAL ORANGES 3-lbs. 31c	WHITING FISH 2-lbs. for 27c
RED DELICIOUS - WINESAP APPLES 2-lbs. 23c	BACON SQUARES Lb. 17c
GREEN PASCAL CELERY Lb. 10c	MINCED HAM Lb. 37c
CALIF. GREEN TOP CARROTS 2 bunches 13c	SLICED BACON Lb. 43c

RED TRIUMPH AT WHOLESALE PRICES POTATOES Buy Now & Save!

GREAT NORTHERN NAVY BEANS, 4-lb. cello 43c	RARE TREAT - CRUSHED Pineapple, 2 No. 2 cns. 45c
BETTY CROCKER APPLE PYEQUICK, Per pkg. 37c	YELLOWSTONE Peaches, 2 No. 2½ cns. 53c
WHITE OR YELLOW POPCORN, 2-lb. cello 29c	OVAL - TOMATO - MUSTARD SARDINES, 2 oval cns. 35c
LIGHT OR DARK FARINA, 3-lb. pkg. 23c	PET EVAPORATED MILK, 3 tall cans 35c

NUTRENA
POULTRY AND HOG FEEDS
15% EGG CRUMBLES
100-lb. print bag \$3.99

BABY CHICKS
ORDER NOW PER 100 10.95

SHELHAMER FOODS
PAGE O'NEILL
Phone 63 Phones 56 - 78
Prices Effective Fri.-Sat., Mar. 10-11

Chick Starter
100-lb. print bag \$4.99

24% PIG AND SOW MEAL OR NUGGETS
100-lb. bag \$4.69

WE OFFER A Good Market FOR YOUR CREAM EGGS POULTRY HIDES