Meek News

By Mrs. Fred Lindberg

Vicinity Seeks Fire Protection

A meeting was held at the Ed Prouty home Thursday evening to see about being placed under the fire protection of Spencer. A recent prairie fire at night in that vicinity caused them to realize their need for protection.

Mr. and Mrs. James Spindler and Joan, Detroit, and neice of Omaha were Friday dinner guests at Elmer Devalls.

Mr. and Mrs. Don Knaub, Gering, are spending their vacation here with Mrs. Knaub's parents, Mr. and Mrs. Orton Young.

Mr. and Mrs. Axel Borg and Mrs. Larry Kirwan and children were Sunday evening visitors at the Sam Robertson home.

Mr. and Mrs. Melvin Armfield, Naper, spent the weekend with Carrie Hood and Mr. and Mrs. Harold Fox. Mr. and Mrs. Dean Hood and family, Wisner, visited Sunday and Mrs. Hood and Mrs. Fox visited Mrs. Lloyd Gallagher, Rock Falls, Wednesday.

Mr. and Mrs. Austin Searles and girls attended the farewell party given for the Rev. and Mrs. Morris Budensick, Spencer. Mrs. Morris Budensick, Spencer Thursday evening. They leave Tuesday for Watertown, S. D.

Mr. and Mrs. Bob Young entertained Friday evening at supper. Their guests were Mr. and Mrs. Walter Young, Ralph and Thelma Young, Mr. and Mrs. Walter Devall, Mr. and Mrs. Preston Jones and Miss Valda Bahr, South Sioux City.

Nancy Young is staying with her parents, Mr. and Mrs. Walter Devall while her husband is at Camp.

Mr. and Mrs. Richard Nelson and Curtis, Cook, visited home folks over the weekend. They were supper guests at Dewayne Anson's home Saturday evening as were Mr. and Mrs. George Nelson and family. Mr. and Mrs. Anson and girls visited at the Leland Anson home in Spencer Monday evening.

Linda Walters of Chambers visited her cousin, Kathryn Devall, Thursday and Friday.

Mrs. Paul Nelson entertained at a tea Monday in honor of Mrs. Larry Kirwan, who is visiting here from California.

Mr. and Mrs. Austin Searles and girls were Friday dinner guests at the Clarence Ernst home.

Curtis Miller's friend, Bobby Falter, Creighton, spent the week at the home of Cecil Millers.

Mrs. Bud Mitchell helped Mrs. Cecil Miller Monday and Friday with cake decorating.

A group of relatives gathered at the park in O'Neill, Saturday evening for a picnic supper in honor of Mr. and Mrs. Tom Dolan, Steve anl Mike, Folsom, Calif., who are visiting here. Those present were Mr. and Mrs. Roy Lundgren and girls, Wayne, Mr. and Mrs. Clark Rager and Todd, Gordon. Mr. and Mrs. Ed Thomas and family, Emmet, Mr. and Mrs. Orville Peterson, Janet, O'Neill, Mr. and Mrs. Marvin Korab, Wausa, Delia Harrison and Mr. and Mrs. Elmer Devall and family.

Debra Falter, Creighton, a niece of Mrs. Ted Crawford, is visiting a few days at the Crawford home. Sunday dinner guests were Mr. and Mrs. Clifford Haynes and family, Butte, and Melvin Haynes, Dustin.

Friday evening guests at the Merlyn Anderson home were Mr. and Mrs. Russell Woeppel and Paula Jo, Ewing, Mr. and Mrs. Allen Walters and boys, Mr. and Mrs. Delbert Rouse, Mr. and Mrs. Herman Meyers jr. and Vickie, Atkinson.

Community friends express their sympathy in the death of Mrs. August Karel, Boulder, Colo. For many years the Karels made their home in this community. Many friends and neighbors attended the funeral in O'Neill Saturday.

Mr. and Mrs. Louis Bartos and Linda were Tuesday evening visitors at the Axel Borg home and Mr. and Mrs. Paul Nelson were Wednesday evening visitors. Mrs. Jim Karel was a Thursday afternoon caller.

The Rev. and Mrs. Kenneth Broad and son, Kimball, Minn., are stopping over from Monday until Thursday with her mother, Mrs. Martha Johring. They are moving to Denver City, Tex. Mrs. Johring had a family gathering Tuesday in their honor. Her guests were her children, Mr. and Mrs. Bennie Johring and family, Mr. and Mrs. Melvin Johring and family and Mr. and Mrs. Donald Johring, Clearwater.

Henry Storjohann and Martha Johring visited Mr. and Mrs. Bennet Devall Tuesday evening.

The Paddock Community Ladies aid met Wednesday with Mrs. Walter Devall. Mrs. Frank Nelson had charge of the scripture lesson. Pieces of material were distributed among the women to make quilt blocks. The quilt will be sold later in the season. Mrs. Preston Jones and Mary Luber received gifts from "secret pals". The next meeting has been postponed one week on account of Grandma Hull's birthday and will be held September 13 with Mrs. Dale Roberts. Lunch was served at the close of the meeting.

Mr. and Mrs. Merrill Anderson, Gordon Lorenz, Ralph Nyal and Laura Weller, Chambers, were Sunday dinner guests at Carl Kroghs.

Mr. and Mrs. Willard Claussen and family, Wisconsin, are visiting his mother, Mrs. Cora Claussen. They were guests Monday evening for supper at Henry Walters home. Saturday night they had a picnic at the park in O'Neill. Present were Cora Claussen, Christine Johnson, Mr. and Mrs. Allen Walters and boys, Mr. anl Mrs. Bennie Johring and family, Mr. and Mrs. Merlin Anderson and girls, Mr. and Mrs. Henry Walters and Norma and Mr. and Mrs. Willard Claussen.

Mr. and Mrs. C. J. Worth, Jerry and Jackie, Buzzards Bay, Mass., arrived Thursday and are spending their vacation with relatives. Mr. and Mrs. Roy Worth, Carter Lake, Ia., spent the weekend here returning Sunday. Their daughters, Rozan and Rozella, who have been staying with their grandparents, returned home with them while Randy remained for a longer visit. He is staying with the Roger Rosenkrans family. Bobby Worth, Wichita, Kan., is expected this evening. Mr. and Mrs. Clarence Worth returned to the Lynch hospital for further medical care.

Mr. and Mrs. Henry Walters and Norma and Mr. and Mrs. Dewayne Anson and girls were supper guests Sunday evening at the Christine Johnson home.

Butte News

Mrs. Loris Anderson
Phone 5962

Neighbors at Party Held for Mrs. Cork

Several women gathered at the home of Mrs. Jim Kafka Thursday evening for a neighborhood farewell party in honor of Mrs. Virgil Cork who was moving to another part of town. Lunch was served at the close of the evening and Mrs. Cork was presented with a gift.

Mr. and Mrs. Ed Van Horn have moved to the Adamson house in east Butte recently vacated by the Dick Weber family.

Mrs. Jack Roberts and sons, Johnny and Wally, Blythe, Calif., came Wednesday for a visit with Butte friends. Mrs. Roberts and the children are visiting her parents at Columbus while Mr. Roberts is attending summer school in Colorado. Mr. Roberts was the band instructor here at the Butte public school. On Thursday afternoon Mrs. George Dahlenberg had a "coffee" at the park in honor of Mrs. Roberts.

Mr. and Mrs. Maurice Turner and their daughter, Mrs. Larry Hobart and two children, all of Anaheim, Calif., were Tuesday guests of Mr. and Mrs. Mack Mahannah. The Turners operated a bakery in Butte in the 1930's.

Mr. and Mrs. Dave Soper and Roger returned home Wednesday from a three-week visit with relatives at Redondo Beach, Calif. Mrs. Gus Sieler accompanied them and visited at the home of her son-in-law and daughter, Mr. and Mrs. Sam Barry and son, David at Long Beach.

Major and Mrs. W. Andrews and children, Cecil Susan, Don and Donna, came Saturday and are guests at the home of Mrs. Andrew's brother, Vern Dix and family. They have recently returned from Japan where he had been stationed. After his furlough they will go to Baltimore, Md., for his next assignment.

Emmet
And Community

Dolores Tunender

Mrs. Hugo Fletcher Entertains Her Club

South Side club met Thursday at the home of Mrs. Hugo Fletcher, O'Neill, with an afternoon meeting. All members were present but one and one guest was present, Mrs. Dean Beckwith, a former member of the club. A religious program was given. Roll call was given with a Bible verse. Mrs. Leon Beckwith will be hostess at the September 5 meeting.

Mr. and Mrs. Dean Perry and Mr. and Mrs. Dale Perry, O'Neill, visited Mr. and Mrs. Fred Perry at Pierre, S. D., Sunday.

Mr. and Mrs. Louis Havranek and Mr. and Mrs. Al Havranek called at the home of Mr. and Mrs. James Havranek sr. of Atkinson in honor of Mrs. James Havranek's birthday.

Father Francis Price , Cedar Rapids, Mrs. Mary Price, O'Neill, Father Ralph O'Donnell, Emmet, Mr. and Mrs. Bill Mullen, Marty and Tim, Mrs. Joe Ramold sr. Hubert, Mary and Albert Timmerman called at the home of Mr. and Mrs. Al Havranek Friday evening.

Golden Rod Garden club met at the Steak House at Atkinson July 27 with Mrs. Ries as hostess.

Mr. and Mrs. John Eberhardt, Huron, S. D., called at the home of Mr. and Mrs. Jess Wills Wednesday. Mr. Eberhardt used to work with Mr. Wills in a lumber yard here year's ago.

Marian Deermer, Francis and Dolores Tunender called at the home of Mr. and Mrs. Jim Sicheneder, Atkinson, last Tuesday night.

Mrs. Annie Mullen, Omaha, spent Wednesday through Thursday at the home of Mr. and Mrs. Joe Winkler, Emmet.

Mr. and Mrs. John Kitchen and children, Atkinson, and Mr. and Mrs. Ray Tunender and family called at the home of Mr. and Mrs. Donald Marcellus Friday night.

A large crowd attended the smoragasbord and carnival which was held at the Church of Epiphany July 30. A prize was won by Mrs. Pat Harty, O'Neill.

Mr. and Mrs. Charles Deermer and family, Atkinson, called at the home of Mr. and Mrs. Ray Tunender Wednesday evening.

Emmet Little League played at Stuart Friday night with Emmet winning the game, 3 to 1.

Mr. and Mrs. Lewis Jeter and daughter, Monica, Afton, visited at the home of Mr. and Mrs. Joe Babl last Sunday on their way to the Black Hills.

Mrs. Joe Pongratz, Mrs. John E. Babl and Cathy Lynn and Mrs. Harry Johnson, O'Neill, called at the home of Mrs. Agnes Heeb in O'Neill Saturday afternoon.

Mr. and Mrs. Elmer Schaaf and family called at the home of her mother, Mrs. Ruth Barnes in Atkinson , Friday night. Jeanie Foreman was an overnight guest of Ruth Schaaf Saturday night.

Mrs. Bill Mullen called at the home of Mrs. Chuck Fox and family in O'Neill Monday afternoon.

Mr. and Mrs. John Janzing and family, O'Neill, were last Tuesday supper guests of Mr. and Mrs. George Babl. Mr. and Mrs. Art Holz and daughter, O'Neill, were last Friday supper guests of George Babl.

Mr. and Mrs. Donald Marcellus and family called at the home of Mr. and Mrs. Darrold Carr and family in Amelia. The Marcellus family were Sunday dinner guests of Mr. and Mrs. Hubert Rauterkus and family.

Janet and Karen Marcellus are spending the week at the home of Mr. and Mrs. Raymond Walnofer and family O'Neill. Carolyn Walnofer, O'Neill, is spending the week with Donald Marcellus and family.

Servicemen's Notes . . .

Cadet Keith R. Knapp, 21, son of Mr. and Mrs. Robert Knapp, Clearwater, completed six weeks of training at the Army Reserve Officer Training Corps (ROTC) summer camp at Fort Riley., Kan., July 28.

During this training Cadet Knapp received pratical experience and instruction in tactical, technical and administrative subjects, with special emphasis placed on the duties of a second lieutenant in an infantry unit. More than 1,450 cadets from colleges and universities throughout the country attended the training which began June 17.

Knapp is a student as Western Michigan university in Kalamazoo.

Serving aboard the guided missile light cruiser USS Topeka, operating as a major unit of the powerful Seventh Fleet is Robert R. Remter, hospital corpsman third class, USN, son of Mr. and Mrs. R. Remter. Spencer.

During the cruise, begun last March, crewmen have visited Hong Kong, Korea, Okinawa, several Japanese ports, and the Philippine Islands.

Warranty Deeds

WD-Daniel J. Sullivan, et al to Henry F Sullivan 6-29-61 $1- NE¼ 6-28-11

WD-Margaret Dakin to Henry F Sullivan 6-30-61 $1- NE¼ 6-28-11 (1/7 Int)

WD-George Pongratz to Margaret Troshynski 7-31-61 $1- W½ SW¼- SE¼SW¼ 19- N½NE¼ 30-28-9

WD-George Pongratz to Joe Pongratz 7-31-61 $1-SW¼ 2-29 13 and W½NE¼ Sec 25-29-13

WD-George Pongratz to Bernard Pongratz 7-31-61 $1-N½NW¼ 25-29-13

WD-George Pongratz to Theresa Givens-Alda Givens & Armilla Kramer 7-31-61 $1-NE¼ 6-29-12 and NE¼ 31-30-12

WD-LaVern D Stevens to John Jeffrey & wf 7-28-61 $8000- Lots 5 & 6 Blk 15-Hazelet's Add- O'-Neill

WD-Floyd R Johnson to Vivian Lorraine Schultz & John E Schultz 7-28-61 $1- W½E½WpNE¼ 13-32 12 Reserves Life Estate

QCD-Vivian Lorraine Schultz to Gordon Douglas Johnson 7-28-61 $1- W½E½E½W½NE¼ 13-32-12

WD-August Nelson to Lavern Clements & wf 7-31-61 $1- & correction of error-No 30 ft of S½ lot 2- Outlot L-Hallock's Add-Stuart

WD-Ferdinand Krutz Jr. to Leslie A. Repenning 8-1-61 $5000- N½ lots 1 & 2 and all lots 3 & 5 Blk I- O'Neill & Hagertys Add- O'-Neill

WD-Holt County to Dean Perry 5-16-61 $10-No 100 ft lots 1 & 2 All lots 3 & 4 Blk 2- Emmet

WD-Elmer Mitchell to Harold Butler & wf 7-28-61 $5250-E½ lot 6-All lot 7 Blk 1-Western Town Lot Co 1st Add- Stuart

WD-James H Price to George L Mulhair & wf 7-28-61 $12,500-All lot 20 West 20 ft lot 19- Gilg & Ressel's Subdivision-O'N

Alice's Beauty Shop
325 E. Douglas St. Phone 263
Complete Beauty Service
Slimliner Reducing Machine

SAFEWAY

Juicy and Tender-

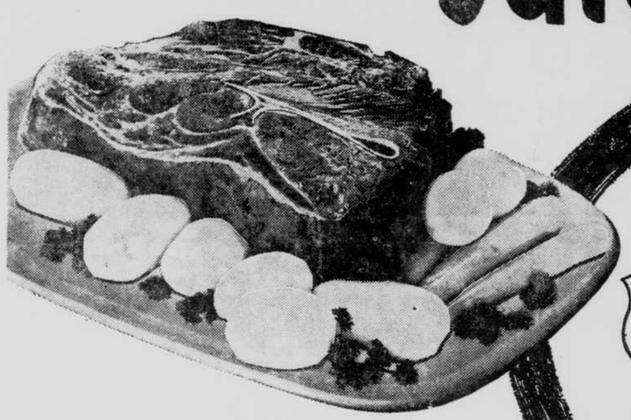

Chuck Roast

USDA CHOICE

U.S.D.A. Choice Grade, aged, Safeway Superb beef. Full of juicy tenderness and top flavor. Guaranteed to please you or your money back.

BLADE CUT 35c lb.

Roast or Steak Arm cut, Lb. 49c

U.S.D.A. Choice Grade, Scientifically Aged, Safeway Superb beef. Tender, juicy and full of fine eating.

RIB ROAST Lb. 69c

U.S.D.A. Choice Grade, aged, Superb beef. Standing Rib, always more for your meat dollar and more good eating for you to enjoy!

Right Reserved to Limit Quantities

Chuck Roast U.S.D.A. Choice, aged beef, 7-Bone cut ...Lb. 39c
Short Ribs From U.S.D.A. Choice Grade, aged beef .....Lb. 19c
Stewing Beef Diced, lean and boneless .....Lb. 69c
Rib Steaks U.S.D.A. Choice, aged, Safeway Superb beef...Lb. 79c
Ground Beef Quality controlled, lean 2 lbs. 89c
Beef Steaks Manor House— frozen, buttered .... 12½-oz. Pkg. 69c

Enjoy STOKELY'S Finest
Corn, Peas, Beans or Pickles
5 (Your Choice) for $1.00
No. 303 Can Whole Kernel or Cream Style Golden Corn ... Cut Green Beans ... Shellie Beans ... or Honey Pod Sweet Peas ... 12-oz. Jar Hamburger Sliced Dill Pickles.

Breakfast Gems — farm-fresh
Grade-A Eggs
Small size, 2 Doz. 59c

FREE! 30 extra stamps — with the purchase of SKYLARK RYE BREAD
Fresh and delicious, 16-oz. Loaf 25c

Sandwich Bread Skylark— sliced and fresh .....20-oz. Loaf 25c
Barbecue Bread Skylark—fresh, foil wrapped .....16-oz. Loaf 29c
English Muffins Mrs. Wright's— heat 'n eat .....Pkg. of 6 30c
Plain Donuts Mrs. Wright's—Old Fashioned, Save 5c pack...Pkg. of 6 28c

Regular $1 Value, Save 31c
Woodbury Shampoo 11.5-oz. Bottle 69c

Fresh Tomatoes Lb. 19c

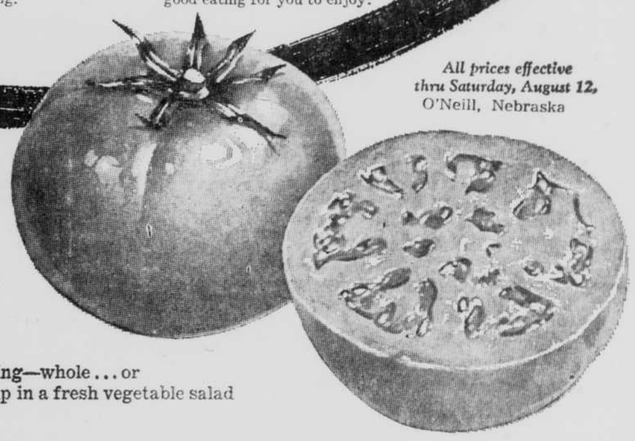

Vine-ripened and full of luscious flavor. Truly fine eating—whole ... or sliced in sandwiches ... or cut-up in a fresh vegetable salad

All prices effective thru Saturday, August 12, O'Neill, Nebraska

Red Potatoes U.S. No. 1 Grade .....10-lb. Poly Bag 39c
Juicy Lemons Sunkist; ideal for fresh lemonade . 6 for 19c
Nectarines Extra large size, ideal for lunches .....Lb. 19c
Cooking Apples Home-grown .... 3 lbs. 29c

Enjoy these money saving bargains at Safeway ... plus first quality merchandise!

Chunk Tuna Sea Trader --- 4, 6½-oz. Cans 89c... Star Kist, 4 6½-oz. Cans $1.00
Preserves Empress --- Strawberry. 10-oz. Old-Fashioned Glass 25c ... 20-oz. Old-Fashioned Glass 45c
Graham Crackers Busy Baker --- 2-lb. Box, 55c ..... 1-lb. Box 29c

JELL-O PUDDINGS (Assorted flavors) .... 4 Pkgs. 35c

Kraft Salad Dressings
French Dressing Miracle or Kraft ..... 8-oz. Bottle 27c
Italian Dressing Kraft ..... 8-oz. Bottle 39c
Casino French Dressing, Kraft ..... 8-oz. Bottle 39c
Catalina Dressing Kraft ..... 8-oz. Bottle 39c
1000 Island Dressing ..... 8-oz. Bottle 33c
Low Calorie Dressing ..... 8-oz. Bottle 39c
Oil and Vinegar Dressing, Kraft ..... 8-oz. Bottle 39c
Coleslaw Dressing Kraft ..... 8-oz. Bottle 39c
Italian Low Calorie ..... 8-oz. Bottle 39c
Italian Dressing Kraft ..... 16-oz. Bottle 59c

Supreme Cookies Oatmeal Pecan, fresh ..... 12¼-oz. Pkg. 39c
Bosco Milk amplifier, 24-oz. Jar 67c ..... 12-oz. Jar 39c
French Fried Potatoes Bel-air; frzn. .. 2-lb. Poly Bag 49c
Broccoli Spears Bel-air; frozen ..... 2 10-oz. Pkgs. 39c
Candy Peanuts Roxbury—Marshmallow, reg. or asst'd 12-oz. Pkg. 25c
Condensed Milk Eagle Brand—sweetened ..... 15-oz. Can 37c
Toilet Tissue Waldorf—in white or pastel colors ..... 4-roll Pkg. 37c

Nabisco Cookies Oreo Creme Sandwiches ..... 11-oz. Pkg. 39c
Wafers Toggenburger— Lemon, Chocolate or Vanilla .... 5-oz. Pkg. 29c
Sunshine Cookies Chocolate Sprinkles ..... 7½-oz. Pkg. 29c
POP Cragmont plus deposit Quart btls. 2/25c
Cucumber Chips Zippy—fresh, sweet and crisp .... 56-oz. Jar 59c
Margarine Sunnybank—quartered, colored, ideal spread.... 4 1-lb. Ctns 89c
Pet Dry Milk INSTANT, 12-qt. Pkg $1.05 ..... 8-qt. Pkg. 75c

SAFEWAY

© Copyright, 1961, Safeway Stores, Inc.

TIDE Detergent, 20-oz. Pkg. 35c | CHEER Detergent, 21-oz. Pkg. 35c | JOY LIQUID Detergent, 12-oz. Bottle 39c | IVORY LIQUID Detergent, 12-oz. Bottle 39c | IVORY SNOW Soap, 12¾-oz. Pkg. 35c | OXYDOL Detergent, 19-oz. Pkg. 35c | DASH Detergent, 24½-oz. Pkg. 43c | PREMIUM DUZ Detergent, 23-oz. Pkg. 59c | COMET CLEANSER 2 14-oz. Cans 33c

ICE MILK

LUCERNE LOW CALORIE DAIRY DESSERT 3 Half Gal. Cartons 1.39