

Ewing News

By Mrs. Harold Harris

The following people of Ewing plan to attend the showing "Shadow of the Boomerang," featuring the work of Billy Graham, at the Wesleyan Methodist Youth camp near Atkinson Monday evening: The Rev. Mrs. Nina Haines, Mrs. Amy Jacobsen, Mrs. Edna Lofquest, Mrs. Alta Meyer, Mrs. Ernest Norwood and Mrs. Helen Lee from California.

Mr. and Mrs. Elmer Grim attended the Bergemen-Waring wedding Saturday at Niobrara. Mrs. Edna Lofquest spent Sunday at the home of her brother and sister-in-law, Mr. and Mrs. Howard Miller.

Mrs. Grover Shaw and daughters are guests this week at the home of Mr. and Mrs. Leonard Knapp. Mr. Shaw is employed at Columbus and plans to move his family there as soon as suitable housing can be found.

Recent guests at the Ernest Norwood home were Mr. and Mrs. Wade Hubbard of North Platte, Mrs. Rene Libby of Neligh, Mr. and Mrs. Raymond Starmand of Norfolk, and Mrs. Amy Jacobsen of Ewing.

Mrs. Helen Lee and grandson, Cristy Anderson of Arcade, Calif., are guests at the Ernest Norwood and Amy Jacobsen homes.



HOLIDAY IN OMAHA
MEET ENDS TUESDAY
JULY 4th
8—RACES DAILY—8
9—RACES SATURDAYS—9
AND HOLIDAYS
ADMISSION 75c
(Including State and Federal Tax)
LADIES' DAYS
TUESDAYS and FRIDAYS
EXCEPT TUESDAY, JULY 4TH
Admission for Ladies 35c
NO CHILDREN ADMITTED
Don't Miss the \$15,000
Ak-Sar-Ben Handicap July 4th
Post time 2 p.m.
Rain or Shine
DAILY EXCEPT SUN. & MON.
EXCEPT MONDAY, JULY 3
Twilight Races Every Thurs. 3:30 P.M.

Ronald Wright, U. S. Army, who spent the last two years of his service in Germany, was met in Omaha by his brother, Dick Wright, June 2 and is now at the home of his mother, Mrs. Mildred Wright. He has received his separation from the Army.

A sewing bee is planned in the near future by the WSCS of the Ewing Methodist church as a result of the lesson "Home for the Homeless," Wednesday afternoon when the group met at the church parlors. Mrs. Dewitt Hoke was the leader assisted by Mrs. Willis Rockey, Mrs. James Tinsley, Mrs. Henry Fleming and Mrs. Fred Bollwitt.

It was agreed to purchase four kits containing ready-cut articles to be sewed. Individual kits will be made for men and women; kits for children containing school materials. The finished products will be sent to the World Church Service at St. Louis, Mo., the distribution center for this section of the United States.

Mrs. Rockey presided at the business meeting. Reports were given by Mrs. Fleming and Mrs. Mabel Boies. Mrs. Tinsley, chairman, Miss Hazel Ruby and Mrs. Harry Van Horn were appointed as committee to study a new lighting system and make investigations as to the cost. A thank you card was read from Miss Bertha Harris expressing her appreciation for the financial gift to attend Camp Fontanelle. Cards were sent to Mrs. William Hobbs, Mrs. S. E. Borden, Mrs. H. L. Keeler, Mrs. Will Conner. Visiting committee for June will be Mrs. Rockey and Mrs. Mabel Boies. The devotional period was conducted by Mrs. Van Horn with Mrs. Weldon Alexander as pianist. Refreshments were served by Mrs. Sis Ebbengaard and Miss Elsie Chase.

Fred Huff of Kansas City, Mo., is a guest this week at the home of his brother-in-law and sister, Mr. and Mrs. Louis Pofahl. Mrs. Willis Rockey and children spent Monday afternoon at the home of her parents, Mr. and Mrs. Louis Pofahl.

Mr. and Mrs. Robert Dunaway and family of Hastings were weekend guests at the homes of their parents, Mr. and Mrs. Roy Dunaway. All attended the free day celebration in Ewing Saturday.

The Jephthah Chapter 85 Order of the Eastern Star were guests of the O'Neill chapter Thursday evening. J. Aubrey Wood, worthy patron of Chapter 85, was the guest worthy patron who conferred degrees during the initiatory ceremony. Other chapters as guests were Butte and Stuart. Guests were present from Columbus and Spencer. Lunch was served by the O'Neill chapter.

Mr. and Mrs. Harry Van Horn and Mr. and Mrs. Robert Van Horn, accompanied by Miss Bertha Harris, attended the Nebraska Stock Growers convention held in Norfolk Thursday and Friday.

While Mrs. J. Aubrey Wood was visiting her sister, Mrs. Cora Johnson at Newcastle, Wyo., last week, the women took a trip through the Black Hills. On Wednesday Mrs. Johnson took Mrs. Wood to Chadron, where she met Mr. Wood, both returning to Ewing Thursday.

Mrs. Edna Lofquest spent Tuesday to Friday visiting Mrs. Mike Philben at West Point and Mr. and Mrs. Robert Lofquest and family and Mr. and Mrs. Russell Fink at Fremont. She attended a play held at the city auditorium in Fremont Wednesday in which Billy Harris, a member of the high school graduating class, took part. Mrs. Glen Anderson and children accompanied Mrs. Lofquest to Oakland where she spent the week with her parents.

Mr. and Mrs. S. M. Burtwistle had as their dinner and evening guests Thursday, her parents, Mr. and Mrs. J. L. Pruden and Mr. and Mrs. Ben Larsen of Ewing, Mr. and Mrs. W. T. Malone and Mr. and Mrs. David Kester from California.

Lyle Larson, who recently graduated from the Norfolk Junior college, went to Lincoln this week where he will be employed at the First National bank. He is the son of Mr. and Mrs. Don Larson and a graduate of the Ewing high school.

Mr. and Mrs. Dorrence Hobbs took their daughter, Natalie, to Omaha Wednesday for a checkup. For the first time since her birth she showed improvement according to the family.

Mr. and Mrs. Jerome Fuller and Mark of Grand Island visited at the home of her parents, Mr. and Mrs. Ralph Eacker Wednesday.

Mr. and Mrs. Marcus Snyder and Mr. and Mrs. Dorrence Hobbs and family went to Central City Sunday where they spent

the day at the home of Mr. and Mrs. Arthur Snyder and family. Mrs. S. M. Burtwistle and Mrs. J. L. Pruden returned home Tuesday from the Nebraska annual conference held in Omaha.

Mrs. R. S. Brion and Mrs. J. L. Pruden attended the Garden club meeting held Wednesday afternoon at the home of Mrs. John Walter at Chambers. Mrs. S. M. Burtwistle, a member, was surprised with a "pink and blue" shower.

Sharon Kropp, accompanied by Mrs. Marie Clark and daughter, spent the weekend at the home of her parents, Mr. and Mrs. Arthur Kropp.

Mr. and Mrs. Gail Boies were Friday evening visitors at the home of Mr. and Mrs. Vernon Johansen at Plainview.

Dr. William H. Ross, Richard Napier and Dale Napier attended a meeting of the Men's organization of the United Presbyterian church held at the Hotel Madison in Norfolk Saturday.

Attending the Junior High Youth camp at Camp Cleveland this week from the United Presbyterian church are Joan and Judy Spangler, Marilyn Johnston, and Sandra Tellander. Dr. William H. Ross and Sharon Johnston will be counselors for the junior high at Camp Cleveland. Plans are being made for the following juniors to attend Camp Cleveland next week: David Shrader, Steve Miller, Gwen Spangler and Glenda Napier.

The Rev. Herbert Young of Stuart and Cleveland United Presbyterian and Dr. William H. Ross of the United Presbyterian

THE FRONTIER, O'Neill, Nebraska, Thursday, June 15, 1961

of Ewing will exchange pulpits Sunday morning for the worship hour. Dr. Ross will conduct the evening service at Ewing as usual.

Mr. and Mrs. Leon Allemand and son moved to Norfolk this week. Mr. Allemand will be employed at Gillette's Dairy.

Dr. H. D. GILDERSLEEVE
OPTOMETRIST
Eyes Examined—Glasses Fitted
Contact Lenses
Phone 167 — O'Neill, Nebr.
Hours 9-5—Mon. thru Saturday
Closed Wednesday

Paul Shierk

INSURANCE AGENCY
O'NEILL, NEBR.
Insurance of All
Kinds

DR. D. E. DAVID

OPTOMETRIST
Complete Visual Care
Contact Lenses
By Appointment Phone 2101
Spencer, Nebraska

Cook up a Cook-out

FREE... at your ever-dependable Safeway!

"Cook-out ideas and recipes" from Lyle's Patio. Get this weeks free copy of Lyle's novel and mouth-watering suggestions that will help make your outdoor barbeque a banquet!

Fresh, U. S. D. A. Grade-A, U. S. Inspected

Fryers 25¢ lb.
Full-bodied chickens..

Wing and Breast Portion.....lb. 29¢
Leg and Thigh Portion.....lb. 29¢
Cut-up or Split Fryers.....lb. 29¢
Wings.....lb. 25¢ Breasts.....lb. 49¢
Legs or Thighs....lb. 39¢

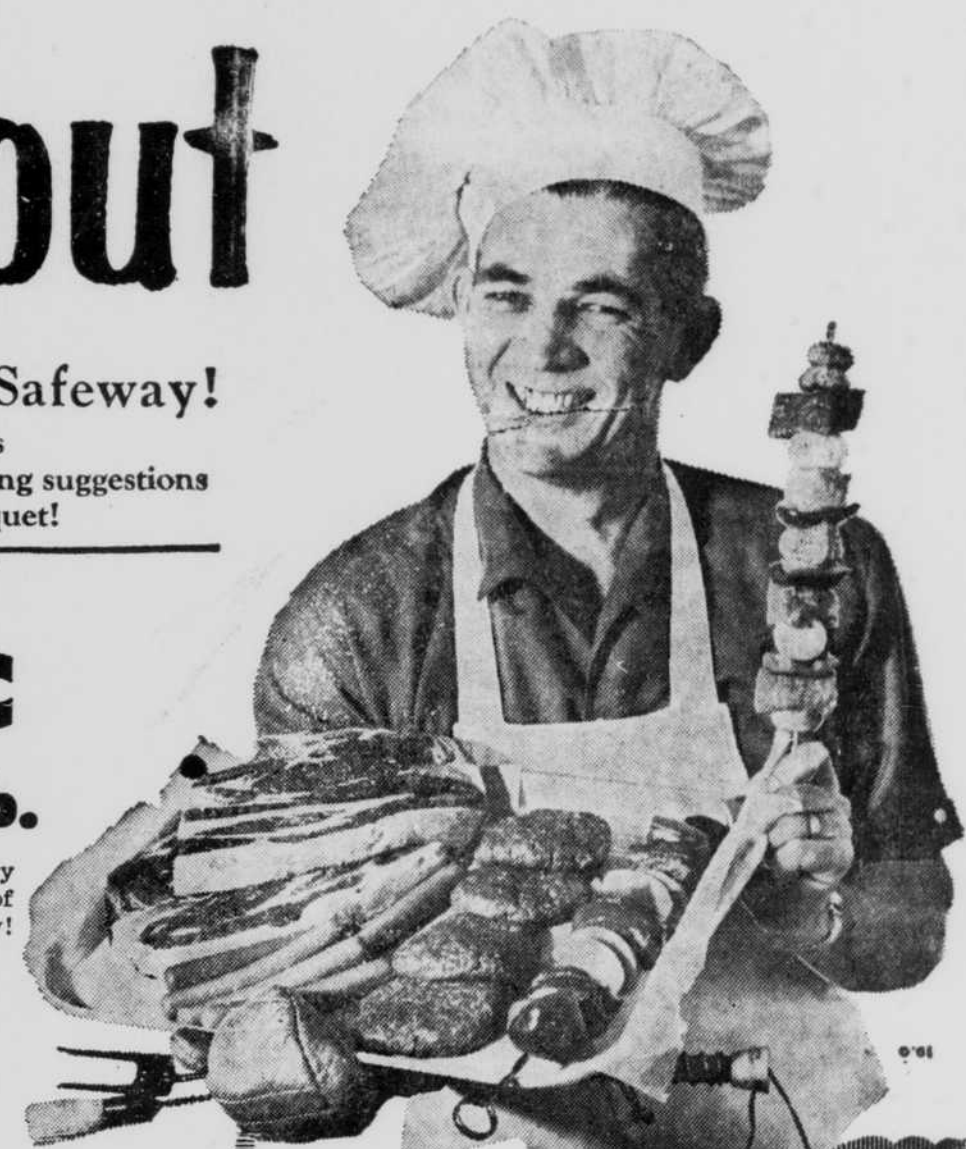

Pears or Fruit Cocktail
3 No. 2 1/2 Cans 99¢

Town House—Choice quality Fruit Cocktail... Highway Standard quality Pears... stock your cupboards

Stuffed Olives 5-oz. 39¢
Cottonseed Oil 1-qt. 49¢
Salad Dressing 1-qt. 43¢
White Vinegar 1-qt. 23¢
Margarine 1-lb. 49¢

SAFeway

CHUCK STEAKS
7-Bone Cut **Lb. 49¢**

U.S.D.A. Choice Grade, Beef. The quality that gives you the most in tenderness, juiciness and flavor. You can be sure Safeway meats will provide finer and more delicious eating for your family.

Lamb Chops Blade 39¢ Arm 49¢
Lamb Chops Loin 79¢ Rib 59¢
Leg o' Lamb U.S.D.A. Choice 59¢
Fish Cakes Captain's Choice—12-oz. frozen, breaded 39¢

You can be sure it's first quality when you shop at your ever-dependable Safeway!

Pork & Beans Van Camp's—2 No. 2 1/2 Cans 43¢
HIGHWAY PORK and BEANS . . . 2, No. 2 1/2 Cans 39¢

Charcoal Briquets 20-lb. Bag \$1.19

Fine quality, slow burning, adds flavor and zest to all meats... a terrific buy at this low, low Safeway price!

Tide Detergent 4 1/4-oz. Pkg. 69¢

- | | | |
|--|---|--|
| White Bread Skyline—fresh, enriched flavor 20-oz. 23¢ | Fig Bars Supreme—fresh, ideal with milk 12-oz. Pkg. 29¢ | Potato Chips Kitty Clover 6-oz. 39¢ |
| Black Bread Skyline—Old World, fresh 16-oz. 19¢ | Nabisco Cookies Oreo Creme Sandwiches 11-oz. Pkg. 39¢ | Canned Pop Cragmont—assorted flavors 12-oz. Cans 49¢ |
| Protein Bread Power-packed, sliced and fresh 16-oz. 19¢ | Strawberry Quik Nestle's 1-lb. Pkg. 49¢ | Grape Drink Lucerne—full of enriched flavor 8-oz. Cn. 29¢ |
| Frozen Peas Bel-air; Premium quality, tender 2-lb. Poly Bag 49¢ | Pillsbury Flour Enriched, ideal for all baking 5-lb. Bag 51¢ | English Walnuts Diamond—shelled 2-oz. Pkg. 19¢ |
| Plum Jelly Empress—Fruit quality, delicious 10-oz. Jar 19¢ | Waxed Paper Cut-rite 125-ft. Roll 31¢ | Sauce Cranberry, Ocean Spray—No. 300 delicious with chicken 1-lb. Can 25¢ |
| Orange Drink Lucerne—fresh, thirst quenching 1/2-gal. Cn. 29¢ | Vel Beauty Bar Regular Cakes 2 Regular Cakes 39¢ | Niagara Starch Powdered, easy-to-use 12-oz. Pkg. 21¢ |
| Glorox Bleach Liquid, bleaches out stains 1/2-gal. Jug 35¢ | Toilet Tissue Charmin—white or pastel colors 4-roll or pastel colors 2 Pkgs. 65¢ | Gigarettes Non-filter, Regular size 10-pack Carton \$2.29 |

Take advantage of Safeway's low, low price on tender, fresh

Sweet Corn
12 EARS 49¢

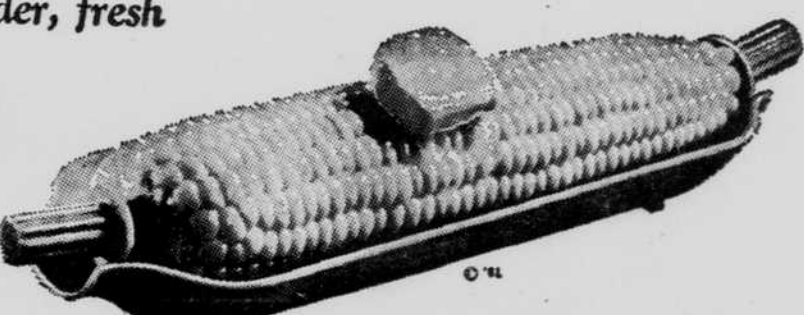

Every ear is filled with juicy, milky kernels. Serve your family a steaming dinner of golden sweet corn this week... from Safeway.

- New Potatoes** White Rose Variety, U.S. No. 1 Grade 10-lb. Poly Bag 39¢
- Cantaloupes** Safeway's large, attractive size, sweet 25¢ Each
- Fresh Apricots** Royal Variety, tasty, large size 19¢ Lb.
- Crisp Carrots** California's finest, tender and tasty 2-lb. Poly Bag 25¢

SAFeway

All prices effective thru Saturday, June 17, in O'Neill, Nebraska

- Crisco** All-purpose vegetable shortening 1-lb. Can 39¢
- Reynolds Wrap** Aluminum foil 25-ft. Roll 35¢
- White Magic** Detergent 4 1/4-oz. Pkg. 59¢
- Mr. Clean** Cleaner, 15-oz. Bottle 41¢ 28-oz. Bottle 73¢
- Zest Bar** Deodorant, feel really clean 2 Regular Cakes 31¢
- Fab Detergent** 19-oz. Pkg. 83¢ 47-oz. Pkg. 83¢



GAS

Air Conditioning Now!

Complete Comfort
Bryant means cool refreshing air in every corner of your home. Bryant cools silently, without drafts. No hot spots... no cold spots.

Fresh Air Circulation
Bryant gas Air Conditioning surrounds you with an even flow of air, filtering out pollen and dust. No matter how high the outside temperature goes, inside Bryant keeps you comfortably cool.

Easy Installation
The air cooled Bryant unit goes outdoors. Use no house space, no expensive wiring, no water tower. Add Bryant cooling to your present heating system. The cool air is transmitted through the existing heating ductwork.

GET THE FACTS ON



AIR CONDITIONING NOW!

KANSAS-NEBRASKA
Natural Gas Company Inc.
For Dependable GAS Service

ICE CREAM

SNOW STAR

Gal. Ctn.

98¢