Legal Notices

(First pub. Nov. 5, 1953)
LEGAL NOTICE

Leonard McManus; Edward Shoemaker, first real true name unknown; John Gibbons; the heirs, devisees, legatees, personal representatives, and all other persons interested in the estate of John McManus, Deceased, real names unknown; the heirs, devisees, legatees, personal representatives, and all other persons interested in the Estate of Margaret McManus, Deceased, real names unknown; the heirs, devisees, legatees, personal representatives, and all other persons interested in the Estate of Margaret Shoemaker, Deceased, real names unknown; the heirs, devisees, legatees, personal representatives, and all other persons interested in the Estate of James McManus, Deceased, real names unknown, and all persons having or claiming any interest in Lots Three and Four, Block C, O'Neill and Hagerty's Addition to O'Neill, Holt County, Nebraska, real names unknown, impleaded with Ann McManus, et al, Defendants:

You and each of you are hereby notified that on the 2d day of November, A.D., 1953, Mary McManus, Charles H. McManus and Hugh McManus as Plaintiffs filed a petition and commenced an action in the District Court of Holt County, Nebraska, against you, the object and prayer of which is to have determined who are the owners of Lots Three and Four, Block C, O'Neill and Hagerty's Addition to O'Neill, in Holt County, Nebraska, and the interest of each of said owners therein; to have the title to said real estate quieted and confirmed in such owners; to have said premises partitioned, or if the same cannot be partitioned without depreciating the value of the several shares of the owners, that then said premises may be sold in the manner provided by law, and the proceeds distributed, after payment of costs and expenses, according to the interest of the parties in said property; to have such further relief as equity and good conscience may require.

You are required to answer said petition on or before the 14th day of December, 1953.

MARY McMANUS
CHARLES H. McMANUS
HUGH McMANUS
Plaintiffs
By JULIUS D. CRONIN
Their Attorney
27-30

(First pub. Nov. 5, 1953)
LEGAL NOTICE

Leonard McManus, impleaded with Ann McManus, et al, defendants:

You are hereby notified that on the 2d day of November, A.D., 1953, Mary McManus, Charles H. McManus and Hugh McManus as plaintiffs filed a petition and commenced an action in the District Court of Holt County, Nebraska, against you, the object and prayer of which is to have determined who are the owners of Lot 26, in Block 22 of the Original Town of O'Neill, Holt County, Nebraska, and Lot 27, in Block 22 of the Original Town of O'Neill, Holt County, Nebraska, and the interest of each of said owners therein; to have the title to said real estate quieted and confirmed in such owners; to have said premises partitioned, or if the same cannot be partitioned without depreciating the value of the several shares of the owners, that then said premises may be sold in the manner provided by law, and the proceeds distributed, after payment of costs and expenses, according to the interest of the parties in said property, and to have such further relief as equity and good conscience may require.

You are required to answer said petition on or before the 14th day of December, 1953.

MARY McMANUS
CHARLES H. McMANUS
HUGH McMANUS
Plaintiffs
By JULIUS D. CRONIN,
their Attorney
27-30

(First pub. Oct. 29, 1953)
Julius D. Cronin, Attorney
NOTICE OF HEARING OF PETITION FOR FINAL SETTLEMENT OF ACCOUNT
Estate No. 3911

COUNTY COURT OF HOLT COUNTY, NEBRASKA.
ESTATE OF JOHN McNULTY, DECEASED.
THE STATE OF NEBRASKA, TO ALL CONCERNED:

Notice is hereby given that a petition has been filed for final settlement herein, determination of heirship, inheritance taxes, fees and commissions, distribution of estate and approval of final account and discharge, which will be for hearing in this court on November 19, 1953, at 10 o'clock, A.M.

LOUIS W. REIMER
County Judge.
(COUNTY COURT SEAL) 26-28

(First pub. Oct. 29, 1953)
Julius D. Cronin, Attorney
NOTICE TO CREDITORS
Estate No. 3934

In the County Court of Holt County, Nebraska, October 22, 1953. In the matter of the Estate of Herbert R. Rouse, Deceased.

CREDITORS of said estate are hereby notified that the time limited for presenting claims against said estate is February 19, 1954, and for the payment of debts is October 22, 1954, and that on November 19, 1953, and on February 20, 1954, at 10 o'clock A.M., each day, I will be at the County Court Room in said County to receive, examine, hear, allow, or adjust all claims and objections duly filed.

LOUIS W. REIMER,
County Judge.
(COUNTY COURT SEAL) 26-28

(First pub. Nov. 5, 1953)
William W. Griffin, Attorney
NOTICE TO CREDITORS
Estate No. 3933

In the County Court of Holt County, Nebraska, October 29, 1953. In the matter of the Estate of David Alfred Johnson, Deceased.

CREDITORS of said estate are hereby notified that the time limited for presenting claims against said estate is February 26, 1954, and for the payment of debts is October 29, 1954, and that on November 27, 1953, and on February 27, 1954, at 10 o'clock A.M., each day, I will be at the County Court Room in said County to receive, examine, hear, allow, or adjust all claims and objections duly filed.

LOUIS W. REIMER,
County Judge.
(COUNTY COURT SEAL) 27-29

(First pub. Nov. 5, 1953)
Julius D. Cronin, Attorney
NOTICE FOR PETITION FOR ADMINISTRATION
Estate No. 3938

In the County Court of Holt County, Nebraska, October 29, 1953. In the Matter of the Estate of Robert H. Johnson, Deceased.

Notice is hereby given to all persons interested in said estate that a petition has been filed in said Court for the appointment of Harry Johnson and John M. Johnson as Joint Administrators of said estate, and will be heard November 25, 1953, at 10 o'clock A.M., at the County Court Room in O'Neill, Nebraska.

LOUIS W. REIMER,
County Judge.
(COUNTY COURT SEAL) 27-29

Soil Essay Winners Named

Forty-four entries were received in the recent soil conservation essay contest. Entrants represented seventh and eighth graders from 14 schools.

The judges agreed it was a tough assignment to determine the top three placings. Therefore, it was decided to issue first, second and third awards with honorable mention to seven others. Winners are:

Brenda Margritz of O'Neill, eighth grader in rural district 14, first place, $5 award.

Regina Vitt of O'Neill, eighth grader in St. Mary's academy, second place, $3 award.

Doris Smith of Stuart, rural district 52, third place, $2 award.

Honorable mention went to the following:

Cheryl Morris of O'Neill, eighth grader in St. Mary's academy; Jean Allyn of Stuart, eighth grader in rural district 86; Konnie Kay Kurtz, seventh grader in O'Neill public school. Janette Fricke, seventh grader in O'Neill public school; Betty Rodman, seventh grader in O'Neill public school; Perry Dawes, seventh grader in O'Neill public school. Velda Ernst, seventh grader in O'Neill public school.

The contest was sponsored by the Holt soil conservation distriction and prizes were awarded by affiliate members of the Holt Soil Conservation District association.

The top three prize-winning essays follow:

* * *

FIRST PRIZE ESSAY
By Brenda Margritz

The prosperity of Holt county depends upon the fertility of it's soil. Pioneers broke up the land and planted it grain crops year after year. Much of the pasture land was grazed too heavily. In comparatively few years the wind and water were carrying away the top soil.

To stop this waste is the most important that established practices of soil conservation be followed. The building of dams to hold the run of water, strip farming, contour farming, the planting of clover crops on the light soil and seeding of permanent pastures are some of the methods recommeded by our Soil Conservation Service. The people in this office are there to help us and to give us information on how to conserve and build up our soil. Their suggestions are based on years of experience at the various government and state experiment stations and schools.

Soil conservation can help the farmers and ranchers of Holt county by giving them larger returns for their work and investment each year. This will also raise their standards of living and bring more happiness to the farm and ranch families.

* * *

SECOND PRIZE ESSAY
By Regina Vitt

The farmers and ranchers in Holt county can practice soil conservation in many different ways. A very important way is proper care of the top soil. The top soil is our most valuable soil which contains organic matter. Without it, there would be no pasture land, and no crops could be raised. Of course, the soil conservation survey has discovered a way to keep this top soil. A farmer must plant grass and trees in order to keep the soil. Stubble mulch farming is a very popular way of doing this.

A farmer can practice soil conservation in other ways, too. Contour farming is used by farmers with hilly or sloping land. The old-fashioned way of farming up-and-down the hill caused much trouble, and therefore was not a very practical way of farming. This endangered the top soil. When it rained, all the top soil would run down the hill. Contour farming is plowing around the hill. This modern means prevents the loss of top soil. Terracing is another way of doing this.

Farmers and ranchers should learn the different kinds of grasses in order that they will know which is best for holding the soil. They should also learn about the different kinds of soil to know which grass, tree of plant will grow best in it.

Farmers and ranchers can practice soil conservation in many ways but it seems the most important factor is the holding of the top soil. All farmers and ranchers should cooperate in doing this or what the Soil Conservation wishes and Holt county will be a much more profitable place to live.

THIRD PRIZE ESSAY
By Doris Smith

Conservation is the saving of what mother nature gave us. She provided us with many things, one of the most important is the soil. When the first white man came to Nebraska there was a perfect balance of life. There was enough of everything, but not too much was used. Animals ate only what they needed, thus not causing waste. Indians killed only enough food for themselves, they never killed animals as a sport nor did they plow large fields and cut forests then decide to move elsewhere and do the same.

Soon white man came and changed the picture. He found an area rich in natural resources. The land along the rivers was covered with trees. This was the home of animals and birds. He thought to himself, "this is a land of plenty, the land is fertile and the game plentiful, here I want to make my home."

The first white man never dreamed that the supply wouldn't last forever. He broke the land, burned the forests and plowed the hills for years. He also raised his children, teaching them to farm the way he did. Each generation grew, all of them never considering the danger. They abused our natural resources. Now we have to pay for the carelessness of our forefathers.

Finally, people discovered that the supply of resources was running low. Slowly they began to study ways and means of conservation. Men have formed organizations to help the people of today to save the small amount of natural resources left. Soil Conservation Districts were set up to show people where on their farms they could plant trees, build terraces, and grow certain crops to avoid erosion.

Now many farmers have adopted the practices of plowing around hills, then instead of planting one crop in a large field they have learned to strip crop. This is helpful because different crops put different elements into the soil, thus enriching it. Wind breaks were planted to hold moisture in the soil, serve as wild life reserves and to keep some of the wind from blowing the soil.

We must all do our share in this fight to make our soil feed the people of the land. It can't be done alone. We must accept the aid of people who have studied the best ways to save the soil. Two-thirds of the world's two and a half billion people don't have enought to eat. It is our duty as Americans to help feed those who are hungry.

Let's all do our share.

'Peru' Topic of WSCS Meeting

AMELIA—The Woman's Society of Christian Service met at the Amelia Methodist church on Thursday, November 5, at 8 p.m., for the study lesson.

The subject of the lesson was "Study of the Task of the Church Around the World" and was led by Elinore Barnett.

Special topics related to the subject were given by Blanche Sageser, Genevieve Forbes and Birdie Fullerton.

The last part of the lesson was devoted to a visit to Peru conducted by Hazel Ott. Ardath Barnett and Phyllis Fullerton posed as "Topa and Maria," who were Peruvian Indians and were dressed in native costumes. Articles from this region were shown to the audience.

Multi-County Extension Meeting Held—

The sponsoring boards of Boyd, Garfield, Wheeler, Loup, Brown, Rock, Keya Paha and Holt counties extension service held a meeting here on Friday evening, October 23.

R. C. Russell, supervisor of this district, was in charge of the meeting. Ed Janike, associate director of the state of Nebraska, was also present.

In the main the discussion revolved about the responsibility and duties of the extension board. These boards are the elected persons who set up the program of work for the various extension officers. Board members present from Holt county were: Ora Yarges, Charles Mulford, Clarence Ernst, Mrs. J. B. Mellor and Mrs. Robert Martens.

Housewarming Held—

On Saturday evening a group of friends gathered at the new home of Mr. and Mrs. Don McKamy for a surprise housewarming. The evening was spent playing games and a late lunch was served.

Mr. and Mrs. McKamy recently moved into their new home. Out-of-town guests included Mr. and Mrs. Henry Frank of Norfolk of Mr. and Mrs. Willard Scheer of Orchard.

Stork Shower—

Thirty friends and relatives held a pink-and-blue shower for Mrs. Floyd Harding at the home of Mrs. Agnes Ross on Monday evening. Games were played and a late lunch was served. Mrs. Harding received many gifts.

Bride-Elect Feted—

Mrs. William J. Froelich, Mrs. Robert Berigan and Mrs. Edward Campbell entertained 30 ladies at a luncheon at the Town House Tuesday in honor of Miss Patricia O'Donnell, who is to be married Saturday

Mr. and Mrs. Ted Bossow of Fremont were overnight guests of Mr. and Mrs. C. E. Worth Monday. Mr. Bossow is a nephew of Mr. Worth.

MILLER THEATER
— Atkinson —

Fri.-Sat. Nov. 13-14

Sun.-Mon.-Tues. Nov. 15-16-17

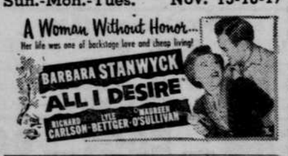

Wed.-Thurs. Nov. 18-19

Fisher Family Holds Reunion

AMELIA—The family of P. E. Fisher held a family reunion at the Paul Fisher home Tuesday, November 10.

All of the children planned to be present. They are Mrs. Will (Lovina) Thompson of Atkinson, Mrs. Orlando (Martha) Vines of Arlington, Wash., Amos of Greenville, Ill., Rollin of Kansas City, Mo., Merten of Bonesteel, S.D., and Paul of Amelia.

Mr. Fisher, the head of the family, is 85-years-old and is in excellent health, which he attributes to the four mile walk he takes every day. He now resides at Arlington, Wash.

Other Amelia News

Lyle Fix was guest-of-honor at a birthday anniversary party Friday evening, November 6. Guests were Mr. and Mrs. Orland Fryrear, Mr. and Mrs. Will Fryrear, Mrs. Arthur Hiatt and son, Paul, Ralph and Bob Adair and Cleone Doolittle. The evening was spent playing pitch.

Mr. and Mrs. Henry Travers and son, Harold, and Mrs. Viola Travers left Saturday morning for southern California. They sold their farm to Clinton Doolittle recently.

Paul James began teaching in a rural school near Burwell on Monday morning.

The Merry Matrons club will meet with Mrs. Ethel Hanson on November 19 with Elinor Mohr as cohostess. This meeting is election of officers. Each member is requested to bring some embroidery thread and their baby picture.

Mrs. Bowers of Cortland has been visiting her brother and his wife, Mr. and Mrs. Tom Doolittle, sr., several days recently.

Mrs. Anna Carson of Redbird visited the high school room on Tuesday, November 3, and gave an account of her trip to Mexico. Mrs. Vern Sageser was there on Wednesday, November 4, to tell them of her trip to Boston, Mass. Mrs. Carson is the mother of Duane Carson, the high school teacher.

Mr. and Mrs. Harlan Dierking and Cynthia were visiting Mr. and Mrs. W. O. Wilson at Hot Springs, S.D., last week. Mrs. Wilson is the former Burnita Dierking.

Mrs. Vern Sageser left Friday morning for New York City where she will attend a safety council meeting.

Mr. and Mrs. Roy Andersen and son, Lloyd, were visiting the early part of the week at the parental Ray Andersen home. They are residents at Alda.

Mrs. Grace Newhouse of Chambers is teaching in the grade room. She will stay with Mrs. Frank Backhaus until Mrs. Vern Sageser returns from New York City.

Miss Miner Honors Brother—

Miss Sharon Miner entertained a group of the O'Neill high school football boys and their young lady friends at a birthday party in honor of her brother, Russell, on his 18th birthday anniversary, Saturday, November 7, at her home.

Russell's teachers also were present. Indoor games and a hay ride were enjoyed by the group. Russell received many presents. A chili feed was served.

Church Notices

ASSEMBLY OF GOD (O'Neill)
Rev. Wayne A. Hall, pastor

Thursday (today) there will be a fellowship meeting in the church. Services are at 2:30, 6:30 and 7:45 p.m. Visitors will enjoy the preaching by ministers who will be here for these services.

Sunday-school, 10 a.m.; worship service, 11 a.m.; children's story time, 7:30 p.m.; evangelistic rally, 8 p.m

Monday through Friday, November 16-20, immediately after school there will be special children's services. Two young ladies will be here to direct this happy time for all boys and girls who can attend.

Monday, November 16: Bible study at Fred Lindberg home.

Tuesday, November 17: Young people's meeting at 8 p.m.

Wednesday, November 18: Bible study and prayer service, 8 p.m.

Help make America a Christian nation by your obedience to God's Word.

FIRST PRESBYTERIAN (O'Neill)
Rev. Samuel Lee, pastor
Miss Helen May, assistant to the pastor

Sunday-school, 9:45 a.m.; Sunday-school class for nursery age children, 11 a.m.; worship, 11 a.m.; the junior high Westminster fellowship meets Sunday evening from 5-7.

Monday, 3 p.m., the spiritual life group meets in the pastor's study.

The regular monthly men's council dinner is scheduled for Monday, November 16, at 7 p.m.

The senior high Westminster fellowship will meet Thursday evening at the church from 6-8.

The women's circles will meet today (Thursday). Circles I and II meet at 2:30 p.m.; circle III meets at 7:45 p.m.

BETHANY PRESBYTERIAN (RFD, Ewing)
Rev. Samuel Lee, pastor
Miss Helen May, assistant to the pastor

Worship, 9:30 a.m.; the Sunday-school follows the worship service, come and find your place in one of the classes; Westminster fellowship, 7:30 p.m.

COMMUNITY (Stuart)
Rev. D. D. Su, pastor

Sunday-school, 10 a.m.; worship service, 11 a.m.

Youth fellowship for high school and intermediate groups tonight (Thursday) at 7 o'clock.

Sunday, November 15, at 8 o'clock will be family night.

Mr. and Mrs. John Osenbaugh spent the weekend in Lincoln visiting his mother and sister, Mrs. Mary Osenbaugh, and Katherine.

WESLEYAN METHODIST (O'Neill)
Rev. Melvin Grosenbach, pastor

Thursday, November 12, at 8 p.m., missionary prayer meeting, Mrs. Roy Cole in charge.

Sunday, November 15: Sunday-school, 10 a.m.; Women's Missionary society will have charge of the 11 a.m. service. A missionary offering will be taken. Devotional service, 7:30 p.m., junior Sunday-school class in charge; evangelistic service, 8 p.m.

Wednesday, November 18: Area Sunday-school convention, services at 2 and 7:30 p.m. Basket supper at 5:30 p.m. Rev. Walter Steinkamp, our state Sunday-school secretary, will be in charge of these services and will do some of the speaking.

Everyone is welcome to attend our services.

CENTER UNION (O'Neill)
Rev. Melvin Grosenbach, pastor

Midweek prayer meeting every Wednesday night.

Sunday, November 15: Worship at 10 a.m.; Sunday-school at 11 a.m.; young people's service and Bible study at 7:30 p.m.

What do I know about being a Christian? Only a little, but what I do know has filled my heart with contentment and given me a song for dark days.

CHURCH OF CHRIST (O'Neill)
Corner of Sixth and Grant
John Thomas, minister

Bible school, 10 a.m.; communion and preaching, 11 a.m.; evening worship at 8 o'clock. The evening message will be brought by Vernon Tietsort, a former resident of O'Neill.

Bible study and prayer session, Wednesday, 8 p.m.

We invite everyone to each of these services.

Stop Taking Harsh Drugs for Constipation

Avoid Intestinal Upset! Get Relief This Gentle Vegetable Laxative Way!

For constipation, *never* take harsh drugs. They cause brutal cramps and griping, disrupt normal bowel action, make repeated doses seem needed.

Get *sure* but *gentle* relief when you are temporarily constipated. Take Dr. Caldwell's Senna Laxative contained in Syrup Pepsin. No salts, no harsh drugs. Dr. Caldwell's contains an extract of Senna, *one of the finest natural vegetable laxatives* known to medicine.

Dr. Caldwell's Senna Laxative tastes good, gives gentle, comfortable, satisfying relief for every member of the family. Helps you get "on schedule" without repeated doses. Even relieves stomach sourness that constipation often brings.

Buy Dr. Caldwell's 30¢ size today. Money back if not satisfied. Mail bottle to Box 280, New York 18, N. Y.

REAL ESTATE TRANSFERS

WD—J J Harrington to Minnie E Harrington 11-3-53 love & affection- Lots 14-15 & 16 Blk 2- O'Neill

WD—Mabel M Abbott- et al to Raymond M Garwood 10-30-53 $18,000- N½N½- SW¼NE¼- S½NW¼- NW¼SW¼- S½S½ 33- W½W½ 34-26-15

QCD — Maud Barton to Raymond Ballon- et al 10-7-41 $1- Lots 5 & 6 Blk D- Neely's 2nd Add- Atkinson

WD—LaRetta R Jacox to Albert I Raynolds & wf 11-8-52 $3,000- Lots 1-2-3-8 & 9 Blk 13- Inman

WD—Cecil Taylor to Donald R Myers 11-2-53 $6000- Lot 9 Blk 15- Hallock's 2nd Add- Stuart

Attend Wedding—

PAGE — Mr. and Mrs. Ralph Brostrom and son, Brady Mark, went to Grand Island on Saturday to attend the wedding of Mrs. Brostrom's sister, Gerre Benner, to Richard Rathje on Sunday, November 8. Mrs. Brostrom was her sister's bridesmaid.

Visits Mother—

Miss Helen Harty spent the weekend with her mother, Mrs. W. H. Harty. Miss Harty attends school at the college of St. Mary's in Omaha.

Money to Loan

AUTOMOBILES
TRUCKS
TRACTORS
EQUIPMENT
FURNITURE
— on —
Central Finance Corp.
C. E. Jones, Manager
O'Neill : Nebraska

O'NEILL LOCALS

Mr. and Mrs. Sam Banks spent Sunday afternoon visiting Mrs. Bank's parents, Mr. and Mrs. W. F. Grothe, sr., at Emmet.

Mr. and Mrs. Neil Clark and family visited at the home of Mr. and Mrs. Omer Reinke at Clearwater on Sunday to celebrate the birthday anniversary of Bonnie Reinke, Bennie and Mary Alice Clark.

Mrs. Irma Redd visited at the home of Mr. and Mrs. Connie Calloway in Ainsworth from Sunday until Wednesday, November 1 to 4.

LONG-TERM RANCH LOANS
LOW-COST

- Quick Service
- Confidential
- Appraisals by men who know what they're doing
- Liberal prepayment privileges

Deal with the leader —
THE EQUITABLE LIFE ASSURANCE SOCIETY of the U. S.
R. H. (Ray) Shriner
Phone 106 — O'Neill

NEW 1954 DE SOTO AUTOMATIC

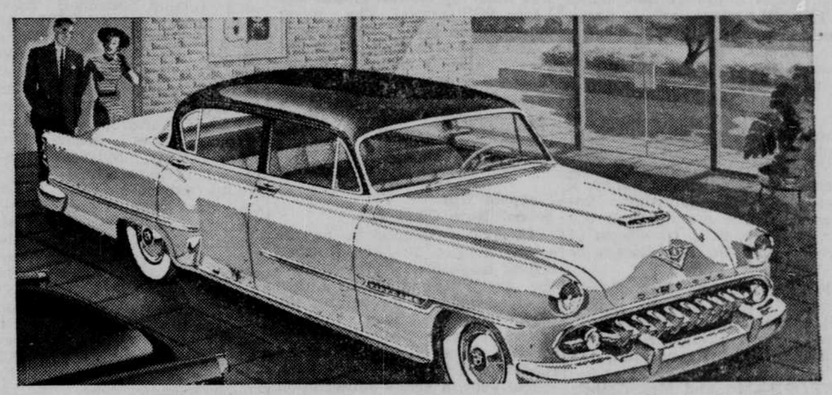

POWERFLITE *with no clutch* . . . does away with clutch-pushing and gear-shifting! Come and try it. And try DeSoto Full-Time Power Steering, Power Brakes, and the new 170 H.P. Fire Dome V-8.

SMITH MOTOR CO.
Phone 562 — O'Neill, Nebr.

for a Brighter Tomorrow

The American Legion has helped to make America great. It was founded on principles which can be endorsed by any right-thinking American. It is dedicated to uphold and defend the Constitution of the United States—to promote positive Americanism and to maintain a strong program of Defense, Rehabilitation and Child Welfare.

We believe The American Legion is our greatest force for good—next to the Church.

As the number one enemy of Communism it is our best bulwark against subversive influences.

POST NO. 93 invites all eligible veterans of World War I, World War II, and the Korean War to join The American Legion. Join now and help build for a brighter tomorrow.

Here's Your Invitation to Join Us
I am a vet. I'd like to be a Legionnaire.
Name
Address

AMERICAN LEGION WEEKS NOV. 11-26
This Advertisement Sponsored by
SIMONSON POST 93
O'Neill, Nebr.
P.O. Box 486
CALL Phone 445 O'NEILL

Most For Your Money
at
O'Neill's Used Car Headquarters

1948 Chev. Aerosedan, radio, heater, blue finish, ready for winter ____ $795

1952 Oldsmobile 98, 4-door, fully equipped and the new look. Save ____ $$$

1949 Chevrolets. Choice of 4 top values. Prices start at ____ $790

1949 Ford V8 5 pass. cpe. with radio and heater. See to appreciate ____ $695

1946 Chev. 2-door. Choice of 2 family cars. Only ____ $460

1952 Chev. 4-door, new tires and loaded with accessories. Sharp ____ $1575

1951 Ford 2-ton L.W.B., 2-speed axle, 8.25x20 tires. Low mileage ____ $1050

1949 International ½ - ton pickup, ready to work for ____ $545

Top Quality
O.K. Warranty -- G.M.A.C. Terms
AT
LEW WHITE MOTOR CO.
PHONE 100 O'NEILL
CHEVROLET — OLDSMOBILE — CADILLAC