

The Frontier Woman . . .

If Adults Had Faith of Children

By BLANCHE SPANN PEASE, Homemaking Editor

Do you always serve the same old stuff or breakfast? Try to introduce some new life into the morning meal by having something different.

Serve baked egg cups—a two-in-one breakfast mainstay. A crisp slice of wholesome enriched bread from your bakery holds a tender, baked egg sprinkled with nippy Parmesan cheese. Trim the crusts from four slices of enriched bread. Press one slice gently into each well-greased muffin cup and brush with melted butter or margarine. Break an egg into the center of each slice of bread. Season with salt and pepper and

sprinkle with four teaspoons grated Parmesan cheese. Bake in a moderate oven of 350 F. until the egg is set. It takes about 15 minutes. Serves four.

Waffled bread can be the main attraction on your breakfast menu. This is a new taste trick. Trim the crust from slices of enriched bread. Brush both sides lightly with butter or margarine. Place in the center of a hot waffle baker. When browned, the slices will be crisp. Serve waffled bread with butter or margarine and syrup or a tangy fruit sauce.

Perhaps your family needs a

bit of coaxing to establish regular breakfast habits. Little things like an attractive table decoration, or colorful napkins, may be all that is needed to awaken interest in the morning meal.

Let children help to make the table arrangements, and they'll be the first to appear. Attractive food, served attractively will do more than anything else to make breakfast an occasion.

— tfw —

Enjoys Bible Class Though It's Small—

O'Neill, Nebr.

Dear Blanche: I certainly appreciate your column in The Frontier. I enjoy all the recipes and hints and good letters. So may times I've wanted a certain hint or recipe and it has appeared in one of the issues of The Frontier Woman. I will send some of my favorite recipes.

HOT MEAT DISH

One pound ground beef, one pound ground pork, one green pepper (ground), one cup diced celery, two small onions, two teaspoons salt, one pound elbow macaroni (cooked), two No. 2 cans cream style corn, two cans chicken-rice soup (not diluted), salt and pepper.

Brown beef and pork in drippings and season with salt and pepper. Add onions. Mix all ingredients together. Put into buttered baking dish and cover with buttered bread crumbs. Bake one hour at 350 F. to 375 F. Serves 20, so is fine when you are serving a large group.

This year I sent the boys to the creek for elderberries and I cooked them and put them through a sieve.

I had some jelly crabs I also cooked and put through a sieve. I made a butter by combining equal amounts of the elderberries and apples. It turned out "super." We enjoyed it very much. Of course, I was following your grand recipe.

I have most of the Sunday-school lesson for my class. A person surely can teach a child the Bible in Sunday-school lessons. The children understand and it's so easy to open their minds and eyes to the way our old prophets, and, of course, Christ and His disciples, lived, worked and taught the people.

If only we older folks could have the faith of a child, there would be less trouble, wars and uneasy way of life. People get into a rut and life just isn't worth living.

They take their own lives when, so doing, they know they can never enter the Kingdom. Why can't we all behave like a little child?

My class is small but I enjoy it very much. I was glad when God called me to teach that class. I want to do my best for Christ while there is still time.

I'll enclose another recipe.

CRANBERRY CHIFFON PIE

One envelope unflavored gelatin, ¼ cup cold water, one can jellied cranberry sauce, ½ teaspoon salt, one teaspoon grated lemon rind, two teaspoons lemon juice, two egg whites, two tablespoons sugar, 8-inch baked pie shell.

Place gelatin in custard cup.

Add cold water and let stand

two minutes. Place custard cup in pan of boiling water until gelatin dissolves, add to jellied cranberry sauce (crushed with a fork), add salt, lemon rind and lemon juice. Chill until mixture begins to set. Beat egg whites until stiff and beat in sugar. Fold in cranberry mixture, pour filling into baked pastry shell and chill

until firm. Top with whipped cream.

MRS. G. P. MENKENS

Randolph to Speak at Spring Banquet

The regular meeting of the O'Neill Rural Youth was held Friday evening at the courthouse assembly room. Prior to the regular business meeting, a short executive meeting was held to decide

the six judges for the WNAX

award given to a rural youth member who has done outstanding work, but who hasn't had much recognition. It was decided to have the award presented at the annual spring banquet with Chet Randolph as the speaker.

It was also decided to donate \$10 to the polio fund.

A report was given on the mid-winter party, which had a Mex-

ican theme, held on January 30.

Plans for a valentine party February 15 were discussed.

Dancing followed with many visitors joining in the fun. The evening was ended by a lunch served by the hostess.

Mr. and Mrs. Herbert H. Kaiser visited Sunday afternoon at the home of her parents, Mr. and Mrs. Louis Kliment, in Atkinson.

PUBLIC AUCTION

Buildings & Personal Property

Alfred W. and Lois Ann Martens will offer the following described personal property at public auction on and near the headquarters ranch, located 3 miles south of O'Neill and 12 miles west; OR 5 miles south of Emmet and 3 miles west; OR 8 miles south of Atkinson and 4 miles east, on —

MONDAY, FEBRUARY 28

Sale Will Start at 12:30 P.M.

Lunch on Grounds

These Buildings to Be Sold and Removed from Premises

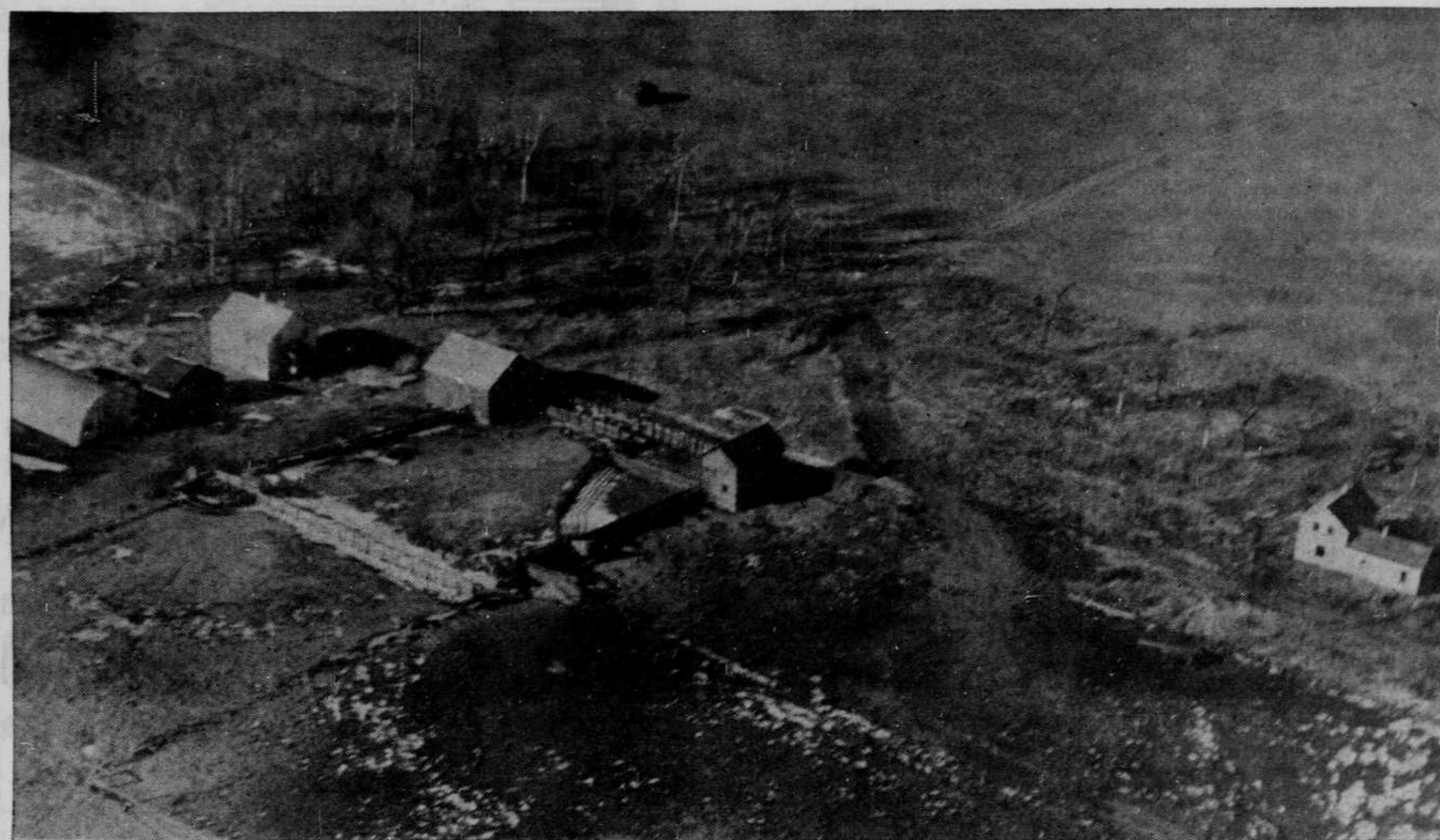

These buildings to be sold are located on the Arthur McCandless Wilson Ranch, one mile south of our headquarters. These buildings may be inspected and evaluated at any time. They are located about the center of Section 19, Township 28, Range 13, Holt County, Nebraska.

BUILDINGS

Dwelling No. 1

Dimension 32-28 ft., 14-ft. studdings. 4 rooms on first floor and 4 large bedrooms and closets upstairs. Metal roof and entire exterior. Exceptionally well constructed. Could be remodeled into a fine family size home at a nominal figure.

Dwelling No. 2

Dimension main building 18-26 ft., 14-ft. studding. 2 large rooms on first floor and 2 large rooms upstairs, also closets. A wing on one side has 2 rooms; this wing is 14-28. Dwelling No. 2 condition is nothing to write home about; however, it could be converted into two very usable buildings.

Horse Barn

Dimension 32-34. 16-ft. studding. The studdings are set 18 in. apart. Heavy sills and heavy dimension timber throughout. Steel roof. Stalls for 8 horses. Feed alley. Three fine lined grain bins. Hay loft, carrying capacity 30 tons baled hay. I consider this horse barn the finest I have ever seen. In splendid condition.

Cow Barn

Dimension 16-28. 16-ft. studding. Stanchions for 9 cows. Hay loft. Condition of repair good.

Terms and Conditions on Sale of Buildings

The buyer or buyers of the four (4) buildings will be allowed sixty (60) days to remove same from the premises. The purchaser may take-off in any direction he or she desires so long as the fences are respected and placed in original

condition. A bill of sale will be executed on the buildings and title thereto guaranteed.

28 - Cattle - 28

10—Head of 3-Year-Old Hereford HEIFERS

Will calve in March and April

10—Head of Mature Hereford COWS

Will calve in March and April

4—Head Hereford STEERS, wt. 450 lbs.

2—Registered Hereford BULLS, 3-years-old

Straight Anxiety 4th breeding

Hay & Grain

Approximately 66 ton of choice tame and native. Harvested in July, 1954

Approximately 100 tons of No 2 upland feeding hay. Harvested in August, 1954.

Some Native Bluestem and Indian Grass Mixture
64 Lbs. Crimson Red Clover; 130 Lbs. Alfalfa Seed;
53 Lbs. Timothy Seed

Each and every article enumerated and described will be sold to highest bidder without reserve. Financial terms of sale: Strictly CASH.

Mach. & Equip.

WD Allis Chalmers, 1951 Model, fully equipped, with Fred Richardson Winch
IHC 1946 Model A Tractor — J-D Sulky Rake, 14-ft.
3—Sulky Rakes, 12-ft., never been used
2—IHC Sulky Rakes, 12-ft.
3-Rake Hitch to Fit F-20 Tractor
3-Rake Hitch to Fit Case Tractor
IHC Hammer Mill, Screens and Dust Collector
36-Ft. Bridge Frame, main beams 36-lb. H steel, I beam cross members
8-Ft. Monitor Windmill Head
Blue Grass Header — 6-Ft. Tumble Bug
2-Row Mc-Deering Eli — Ford Truck Cab
Mc-Deering 10-Ft. Disc Harrow
Dempster Electric Shallow Well Pump and Tank with 320-Volt Motor
Set of Underslung Axles — Miscellaneous Articles

Household Goods

Red Tapestry Circular Sectional Davenport
Tables — Desks — Commode — Bed
Flower Stand — Magazine Rack
Lounging Chairs — Chrome Table — China Cabinet
Dresser — Lamp Tables — Vacuum Cleaner Chest
Dishes — Lawn Chair

Alfred W. & Lois A. Martens

— Owners and Custodians —

Sale to Be Conducted by THORIN-BOWKER AUCTION SERVICE, O'Neill

COL. ED THORIN, O'Neill, Auct.-Broker

BILL BOWKER, O'Neill, Clerk-Broker



SALE CLOSE OUT OF LADIES BLOUSES

1.88

Sizes 32 to 38

Regular Low Price 2.98 and 3.98

YOUR CHOICE OF FINE COMBED COTTON BLOUSES at This LOW PRICE!

Dozens of Styles and Colors to Choose From, Long and Three-Quarter Sleeve

Hurry While Selection Is Plentiful!

ALWAYS BETTER BUYS AT



HENRY LOFFLIN, Mgr.—Phone 8

"Let us show you how it washes everything!"

only, the **MAYTAG** automatic washer, has **Double-Spin Tubs!**

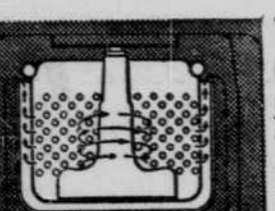

Two spinning tubs, one inside the other, never let dirty water strain back through the clothes. No dirt streaks nor half-clean clothes.

Uses less water, too!

By actual test, uses up to 46% less water than any other agitator-type automatic for full loads!

299.95

come in for a demonstration!

WM. KROTTER CO.

West O'Neill and Downtown Stores
"Serving North-Central Nebraska Since 1889"