

Future Subscribers



KUBE—Mr. and Mrs. Dennis Kube of Lynch, a daughter, weighing 8 pounds 14 ounces, born Saturday, November 27, at Sacred Heart hospital, Lynch.

LAIBLE—Mr. and Mrs. Rudolph Laible of Spencer, a son, Kevin Rudolph, weighing 6 pounds 13 ounces, born Saturday, November 27, at the Atkinson Memorial hospital.

MLINAR—Mr. and Mrs. Robert Mlinar of Atkinson, a daughter, Marsha Annette, weighing 4 pounds 13 ounces, born Sunday, November 28, at the Atkinson Memorial hospital.

NELSON—1/Lt. and Mrs. Walter Nelson of Camp Roberts, Calif., a son, Michael Dennis, weighing 8 pounds 3 ounces, born Wednesday, November 17. Mrs. Nelson is remembered at Stuart as the former Mary Ann Oberding.

MEWMAN—Rev. and Mrs. Lisle E. Mewmaw of Page, a son, Paul Douglas, weighing 9 pounds 2 ounces, born Monday, November 29, at St. Anthony's hospital at O'Neill. The couple has two other children—a daughter and a son.

JOHNSTON—Mr. and Mrs. W. W. Johnston of Mountain Home, Ida., a son, Jerry Lee, weighing 9 pounds 4 ounces, born Wednesday, November 24. Mrs. Johnston is the former Ardis Heiss, daughter of Mr. and Mrs. Raymond Heiss of Page. Mr. and Mrs. Heiss are at the Johnston home in Idaho.

PRELLWITZ—Mr. and Mrs. Prellwitz of Omaha, a daughter, Janet Marie, weighing 7 pounds, born Monday, November 15, at an Omaha hospital. Mrs. Prellwitz is the former Evelyn Bartak, Mr. and Mrs. Frank Bohn are the grandparents.

WISEMAN—Mr. and Mrs. Elmer Wiseman of Page, a son, weighing 6 pounds 14 ounces, born Wednesday, November 24, in St. Anthony's hospital.

RICHARDSON—Mr. and Mrs. Donald F. Richardson of O'Neill, a daughter, Sharon Lee, weighing 6 pounds 4 ounces, born Tuesday, November 30, at St. Anthony's hospital, O'Neill.

HAENEL—Mr. and Mrs. Paul Haenel of El Paso, Tex., a daughter, born Wednesday, November 24. Mrs. Haenel is the former Phyllis Pratt, daughter of Mr. and Mrs. C. G. Pratt of Bristow.

AMANNA—Mr. and Mrs. James Amanna of Englewood, Colo., a daughter, Pamela Ann, weighing 6 pounds 12 ounces, born Thursday, November 18. Mrs. Amanna is the former Doris Anderson of Bristow.

LYNCH—Mrs. Melvena Kramer of Spencer visited at Anton Kalkowski's Sunday.

Too Late to Classify

CARD OF THANKS
I WISH to extend my thanks to Doctors Wilson and Langston, the hospital staff and the chaplain and many thanks to my relatives and friends of this community for their cards, letters, gifts, flowers and visits I received after my operation at St. Anthony's; special thanks also to Christ Lutheran Ladies Aid for the get-well card and to Rev. Ernest Smith and Rev. Howard Claycombe for their prayers and visits. May God bless you all.—Mrs. Herman J. Tollner, Bloomfield, Nebr. 31p50

FOR SALE: Used Farmall C tractor.—Marcellus Impl., West O'Neill. 31c

FOR RENT: Five rooms and bath. Close-in.—Ramon Bright, O'Neill. 31c

Attend Funeral—Mrs. Frank Suchy and her son-in-law and daughter, Mr. and Mrs. Stephen Price of Schuyler attended the funeral Friday in David City of her sister, Mrs. W. J. Jankey.

Hospital Notes

(Other Hospital Notes, Page 18)

ST. ANTHONY'S (O'Neill)
Admissions: November 24 — Mrs. Elmer Wiseman, Page; Baby Boy Wiseman, Page. 25 — John C. Miller, Ewing; Frank H. Murray, O'Neill; Charlene Larson, O'Neill; Curt Larson, O'Neill; Rhonda Sue Lineback, O'Neill; Mrs. Mabel M. Shobe, Page. 26—Barbara Fox, Emmet. 27—Barbara Kestenholtz, Inman; Clyonne Crawford, Spencer; Mrs. Henry Brunmeier, Butte; Eddie Gallagher, Inman. 28 — Mrs. Emanuel Guthmiller, jr., Anoka; Thomas Joseph Jensen, Stuart; Mrs. Gene Wolfe, O'Neill. 29 — Mrs. Lisle E. Mewmaw, Page; Baby Boy Mewmaw, Page; Mrs. Arthur Miller, Chambers; Mrs. Charles Adkinson, Mills; Lewis S. Martinson, Bristow; Harry Graham, O'Neill. 30—Mrs. Donald F. Richardson, O'Neill; Mrs. Robert Litz, Bassett; Baby Girl Richardson, O'Neill; Jackie Dusatko, O'Neill; Mrs. Emanuel Ring, Spencer. December 1 — Patricia Ann Lorenz, O'Neill; Mrs. Kathryn Kallhoff, Ewing. Dismissals: November 25 — Ferdinand Kaup, Stuart; Barbara Miller, O'Neill; Patricia Hoerle, Chambers; Mrs. Alfred Maas, Chambers; Mrs. Arby Kruger and baby boy, Stuart; Mrs. Nels Lingquist, Stat. 26 — Mrs. N. M. Ross, O'Neill; Mrs. Orville Eppenbach and baby boy, O'Neill; Mrs. Vernon Wenke and baby girl, Spencer; Baby Mary Alice Winkler, Emmet. 27 — Curt Larson, O'Neill; Charlene Larson, O'Neill; Mrs. John H. McCurville and baby girl, O'Neill; Mrs. Ralph Theye and baby girl, O'Neill; Ann McManus, O'Neill. 28—Frank H. Murray, O'Neill; Barbara Kestenholtz, Inman; Herbert J. Hammond, O'Neill; Mrs. Robert J. Yantzi and baby girl, O'Neill; Clyonne Crawford, Spencer; John C. Miller, Ewing. 29—Eddie Gallagher, Inman; Rhonda Sue Lineback, O'Neill; Mrs. Elmer Wiseman and baby boy, Page. 30 — Mrs. Charles Adkinson, Mills; Mrs. Mabel M. Shobe, Page; John Kennedy, O'Neill; Mrs. Emanuel Guthmiller, jr., Anoka. Hospitalized: Jackie Dusatko, O'Neill; Patricia Ann Lorenz, O'Neill; Mrs. Robert Litz, Bassett; Mrs. Catherine Kallhoff, Ewing; Harry Graham, O'Neill; Mrs. Addie Wrede, O'Neill; Mrs. Mary Mullen, O'Neill; Mrs. Emma Miller, O'Neill; Mrs. Elmer E. Smith, Ewing; Mrs. Ed Murphy, O'Neill; Mrs. Lisle E. Mewmaw and baby boy, Page; Mrs. Donald F. Richardson and baby girl, O'Neill; Mrs. Emanuel Ring, Spencer; Mrs. Arthur Miller, Chambers; Lewis S. Martinson, Bristow; Carl Mitchell, Chambers; Mrs. Gene Wolfe, O'Neill; Albert Otte, Winner, S.D.; Mrs. Henry Brunmeier, Butte; Miss Mary Murphy, O'Neill.

Emmet News

Mrs. Jim O'Connor and Miss Marybelle visited Mrs. Rollie Shald and Mrs. Donald Meyers at Stuart Saturday afternoon. Mrs. Walter Puckett of Atkinson visited her parents, Mr. and Mrs. Alex McConnell, on Sunday.

Mr. and Mrs. John Conard and Mr. and Mrs. Sid Harvey and daughter, Harriet, of Sundance, Wyo., were dinner guests of Mrs. P. W. McGinnis Monday. Mr. and Mrs. George Skopec bought the Guy Cole home at Emmet and will move in the near future. Mr. and Mrs. Vern Swick of Clinton, Mrs. Anne Cadman of

Oak Lawn, Ill., Mr. and Mrs. Larry Tenborg and family and Mr. and Mrs. Walter Meier and daughter, Megan, of O'Neill and Francis Tenborg were dinner guests of Mr. and Mrs. Geary Embody on Thanksgiving day. Mrs. Sadie Schultz of Atkinson, Mr. and Mrs. Roy Duzard of Omaha, Francis Anderl of Inman and Susan Abart of O'Neill were dinner guests of Mr. and Mrs. Charles Abart on Thanksgiving day. Mr. and Mrs. Wayne Bates and family visited Mr. and Mrs. R. E. Lavings and family at Sioux City on Sunday. Mr. and Mrs. Guy Cole and daughter, Jeanie, Mrs. Alice Bridges and son, Jim, of O'Neill, Mr. and Mrs. Larry Schaffer and

son, Dewey, Mr. and Mrs. Guy Harris, Mrs. Pat McGinnis, Mr. and Mrs. John Conard and daughter, Mary Lou, Mr. and Mrs. G. Owen Cole and children, Mr. and Mrs. Art Humpal and Mr. and Mrs. Frank Schaaf and baby daughter of Atkinson were dinner guests of Mr. and Mrs. Robert Cole and sons on Thanksgiving day. Mrs. Bessie Burge, Harold and June and Mr. and Mrs. Clyde Burge and family of Amelia drove to Omaha to spend Thanksgiving day at the Dean Burge home. They returned home on Friday. Mrs. Emma Maring and sons, Homer and Oliver, were guests at the Ralph Hoffman home near Ewing on Thanksgiving day.



See how you **SAVE** on all your **FOOD NEEDS**

When You Shop at **SHELHAMER SUPER MARKET**

Thurs.-Fri.-Sat.

— O'NEILL —

Dec. 2nd, 3rd, 4th

- RED GRAPES 2 lbs. 29c
- RED POTATOES 10 lbs. 29c
- JUICE ORANGES 2 doz. 39c
- SEEDLESS GRAPEFRUIT 12 for 49c
- DELICIOUS APPLES 4-lb. bag 59c

CHRISTMAS Candy & Nuts
COME IN AND SEE OUR LARGE DISPLAY

- PEANUT BRITTLE
2 Lbs. 69c
- BABY WALNUTS
2 Lbs. 69c
- FANCY MIXED NUTS
2 Lbs. 89c

- OUR FAMILY STRAWBERRY JAM 2 jars 59c
- OUR FAMILY PUMPKIN 2 No. 300 cans 25c
- GOLDEN VALLEY CRUSHED PINEAPPLE 2 No. 303 cans 49c
- SANDWICH COOKIES 2 lbs. 59c
- QUAKER OATMEAL Large pkg. 37c
- NAVY BEANS 4-lb. pkg. 55c
- PITTED DATES 2 lbs. 49c
- OUR FAMILY GRAPEFRUIT JUICE ... 2 — 46-oz. cans 49c

Frozen Foods for "take-it-easy" meals

- NATURE'S FROZEN STRAWBERRIES Pkg. 29c
- SNO-CROP FROZEN PEAS 2 pkgs. 35c
- SNO-CROP FROZEN CORN 2 pkgs. 37c
- SNO-CROP FROZEN ORANGE JUICE 2 cans 35c

MAYBELLE **OLEO**
2 LBS. ONLY **37c**

Finest Quality **MEATS**

- PURE, FRESH GROUND BEEF 3 lbs. 89c
- BONELESS VEAL ROAST Per lb. 39c
- BEEF STEAK 2 lbs. \$1.00
- BACON ENDS 3 lbs. \$1.00
- CUDAHY'S PORK SAUSAGE 3 lbs. \$1.00

WIENERS
3 Lbs. \$1.00

WHITING
10 Lbs. \$1.29

WANTED
THRIFTY SHOPPERS TO SAVE AT THESE PRICES!

- BUTTER-NUT COFFEE ^{LIMIT} Lb. 99c
- B E E T SUGAR ^{LIMIT} 10 Lbs. 98c
- SUNSHINE KRISPY CRACKERS 2-Lb. Box ... 47c
- ALL POPULAR BRANDS — Regular Size CIGARETTES Ctn. ... 1.98
- FAIRMONT PRIDE CORN 3 No. 303 Cans 29c
- OUR OWN VANILLA ICE CREAM 1/2 Gal. 69c

You FEEL the difference

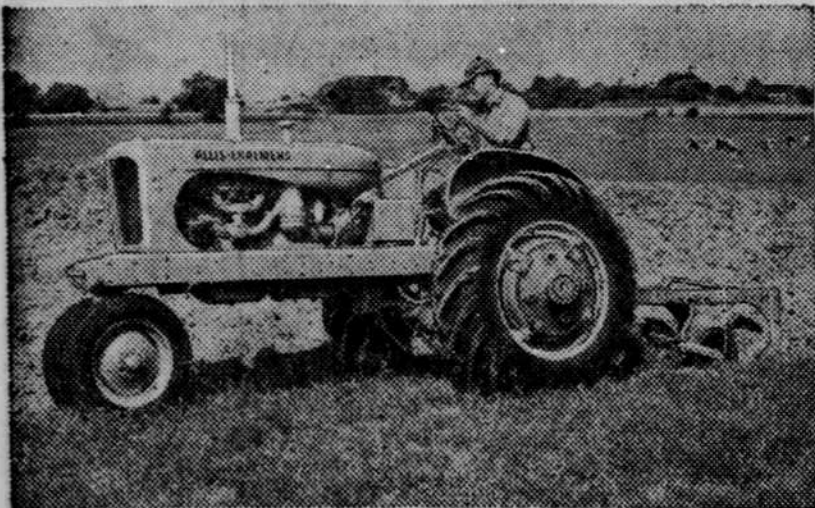

made by **WD-45** power

Touch the starter of the big WD-45 ... drop the three-bottom mounted plow into the ground and take off through the field.

That's when you really feel the difference made by POWER-CRATER engine and modern tractor engineering in the WD-45.

There's no better time than now to learn about the time-saving, profit-making advantages given by POWER-CRATER engine, complete hydraulic system with Automatic Traction Booster, SNAP-COUPLER, Power-Shift Wheels and Two-Clutch Power Control — all at a price to save you hundreds of dollars. And there's no better place to learn than from the tractor's seat. Let us show you on your farm. You prove it to yourself.

SNAP-COUPLER and POWER-CRATER are Allis-Chalmers trademarks.

Tune in the National Farm and Home Hour — Every Saturday — NBC



MARCELLUS IMPLEMENT CO.

Phone 5 West O'Neill

TURKEY DAY SPECIAL

SATURDAY ONLY

Plenty For **EVERYBODY**

SOFT FROZEN **Sno-CREAM**

"CHOCOLATE DIPPED"

CONES 2 for ... 5¢

