Deloit News

The Deloit community had an inch of rain Friday and Saturday. Things are growing fast now.

Mr. and Mrs. H. Reimer and Elayne were father's day guests at the Carl Christon home.

Mr. and Mrs. Glenn Harpster and sons were Sunday dinner guests at the Web Napier home in honor of Mrs. Harpster's birthday anniversary.

Judy Hunter spent Tuesday, June 14, with Madline Stearns. They were attending Bible school at Park Center last week.

The hearing on the telephone company was held at Neligh Wednesday morning.

The Clearwater Creek club met Wednesday at the Louis Edwards home for a covered dish dinner.

Bethel Daniels has been hired to teach the Cratty school for the coming year and is attending school at Wayne this summer.

Sunday dinner guests at the Carl Christon home for father's day were: Mr. and Mrs. Elmer Pahl and Mary and Linda Smith, all of Oakland; Mr. and Mrs. Don Starr, Elizabeth and Roger of West Point; Mr. and Mrs. J. A. Larson; Mr. and Mrs. Don Larson and family and Mr. and Mrs. H. Reimer and Elayne.

Roger Starr returned home two weeks ago from Germany where he served in the military police in the army for about 15 months.

Anita Lee and son spent Saturday afternoon at the Harpster home.

Mr. and Mrs. W. E. Wulf visited at the Carl Wulf home one day last week.

This is a busy week — women are gardening, canning mulberries and cherries. The men are going over the corn and putting up alfalfa.

Clearwater Creek club had its annual picnic at the Neligh park on Sunday, June 19.

Mr. and Mrs. R. M. Tomjack spent the weekend June 11-12 at the Charles Jewell home in Mobridge, S.D.

Elizabeth Starr of West Point spent several days last week at the Henry Reimer home.

Mrs. Vincent, Augie and Carl Thiele and Mrs. Henry Reimer and Elayne and Mrs. Elphon and Doris Ann attended a shower for Marcia Gibson in Ewing Friday evening.

Mrs. Homer Stearns of Norfolk visited the Fred and Maynard Stearns homes last week..

Stock Car Racing

Under the Lights

Bristow Speedway

Friday, June 24

Starting 8:30 P.M.

3 Heat Races
Consolation Race
Feature Race
Other Races

Cobb - Jensen Nuptial Rites Read at Stuart

STUART—Miss Carolyn Marie Cobb, daughter of Mr. and Mrs. Wesley R. Cobb of Stuart, and Charles Louis Jansen, son of Mr. and Mrs. Edward Jansen of Stuart, were united in marriage at a 9 o'clock Tuesday, June 21, double-ring ceremony in St. Boniface Catholic church at Stuart. Rev. A. J. Paschang officiated.

The bride, given in marriage by her father, wore a floor-length gown of imported French lace and tulle. The fitted bodice of ruffled tulle and lace was strapless with a small bolero jacket of lace buttoned in the front with lace covered buttons and dipping to a point at the waist in back. The neckline was styled with a Peter Pan collar and the sleeves of the jacket formed the traditional bridal point at the wrists. The voluminous skirt of lace, tulle and satin was styled with lace at the waistline and a flounce of tulle extending into points above the hemline. The bridal bouquet consisted of white carnations and larkspur.

Maid-of-honor for Miss Cobb was Mary Catherine Jansen. Miss Irene Jansen was bridesmaid. Both wore ballerina-length dresses of lace and tulle styled alike in colors of daffodil and orchid. The bodices were fitted and strapless with bolero jackets of lace lined with taffeta. The bouffant skirts were of double net over taffeta with triple tiers of ruffles at the dropped waistline. They carried bouquets of carnations dyed to match the dresses.

Johnny Glen Cobb of Stuart was ringbearer and Sandy Jansen was the flowergirl.

Darrel Cobb served as bestman and Larry Cobb and Harvey Steinhouser as ushers. Terry Cobb of Stuart was the bridegroom's attendant.

Following the ceremony a breakfast was held at the home of Mrs. Stanley Cobb, given by Mrs. Cobb and Mrs. Orville Clearton. Guests were the bridal party and the priest. A dinner was served to the immediate families of the bride and bridegroom at the Stuart auditorium with 34 guests attending. A reception was held later for the friends and relatives at the auditorium.

For traveling, the bride wore a moss green linen suit with white accessories. After a week's trip to Lake Okoboji, Ia., the couple will be at home on a farm southeast of Stuart.

Mr. and Mrs. Ben Wetzler and family and Mr. and Mrs. Roy Worth and family went to Grand Island over the weekend to visit Mr. and Mrs. C. E. Arrasmith and family.

Weds at Stuart

Miss LaVonne Seger (above), daughter of Mr. and Mrs. Gerald Seger of Stuart, and Eugene Kaup, son of Mr. and Mrs. Ben Kaup, also of Stuart, were married June 14 in St. Boniface Catholic church at Stuart. Rev. A. J. Paschang performed the double-ring ceremony.—O'Neill Photo Co.

Guests Here—

Jack McDonald of St. Louis, Mo., Sunday attended the first mass of Rev. Barnabas Berigan in Atkinson. He is the son of Mrs. Marie McDonald and a son-in-law of Mr. and Mrs. Frank Froelich of O'Neill. The Froelichs' other daughter and her husband, Mr. and Mrs. Bill Montgomery of Omaha, also attended the first mass. Mr. Montgomery returned to Omaha Sunday and will join Mrs. Montgomery Friday. Both will remain here for another week.

Ricky Schlueter Is 4-Years-Old—

Henry F. ("Ricky") Schlueter, jr., will celebrate his fourth birthday anniversary today (Thursday) at a party at the home of his grandparents, Mr. and Mrs. Paul Walker.

Mrs. W. J. Franta and Miss Jean Maracek, both of Abie, arrived Wednesday at the Walker home to help Mrs. Franta's grandson, Ricky Schlueter, in the birthday observance.

Dr. George A. Stevens of Sioux Falls, S.D., was a houseguest of Mr. and Mrs. Homer Mullen from Friday until Tuesday.

Waechters Observe Silver Wedding

STUART—Mr. and Mrs. Henry W. Waechter of Stuart observed their silver wedding anniversary Sunday, June 19, at their home.

A family picnic dinner on the lawn was enjoyed by each bringing well-filled baskets. The tables were decorated with bouquets of flowers and a double wedding-ring cake centered the honored couple's table. The cake was baked by Miss Janice Myers, a niece of Mrs. Waechter.

Open-house was held from 2 to 4 o'clock in the afternoon. The home was decorated with many bouquets of flowers. The serving table was decorated with a three-tier wedding cake topped with a miniature bride and bridegroom and flanked with white lighted tapers. This cake was baked by Mrs. Dwight Moody, sister of Mrs. Waechter.

Presiding at the serving table were Mrs. Wayne Marcellus, Mrs. Dwight Moody and Mrs. Kelly Myers.

Miss Karen Moody had charge of the guest book. Miss Janice Myers presided at the gift table. More than 90 relatives and friends offered the Waechters congratulations and a cash gift. They also received many other gifts and cards.

Mr. and Mrs. Waechter were married June 28, 1930, at Yankton, S.D., by Rev. Denton E. Cleveland, radio pastor, at his manse. They were attended by Miss Ruby Marcellus, sister of the bride, and C. R. ("Kelly") Myers, who later became Mr. and Mrs. Myers. Pictures of the former wedding party were taken Sunday in the home. The ladies wore corsages of red roses and mock orange blossoms and the men wore red rose boutonnieres.

Relatives attending were: Mrs. Waechter's father and mother, Mr. and Mrs. Sam Marcellus; Mr. and Mrs. C. R. Myers, Janice and Sheryl, Mr. and Mrs. Don Myers and Danny and Mrs. Ima Myers, all of Stuart.

Relatives and friends from out-of-town were: Alma Eby, Mr. and Mrs. Dwight Moody and children, all of Ainsworth; Mr. and Mrs. Mulhair and Miss Rose Brunson, all of Lynch; Mr. and Mrs. Paul Zakrzewski and family, Mr. and Mrs. Jack Passieux and family and Mr. and Mrs. Bernard Rohde, all of O'Neill; Mr. and Mrs. Les Prauner and family of Battle Creek; Mr. and Mrs. Gus Waechter and boys, Mr. and Mrs. Loren Unkel and boys and Mr. and Mrs. Walter Unkel and boys, all of Meadow Grove; Mr. and Mrs. Julius Waechter of Verdigre; Mr. and Mrs. Hilding Matsen and children of Bertrand.

Mr. and Mrs. Orin Hibbs and family of Lexington; Mr. and Mrs. Frank Clausen and Orlon of Naper; Mrs. Dana Marquardt of Pierce; Mr. and Mrs. Edward Zach and Bernita of Niobrara; Mr. and Mrs. Wayne Marcellus and boys of Bassett and Miss Margaret Waechter of Norfolk.

Frontier for printing!

PONTON INSURANCE
Florence Ponton, Prop.
Insurance of All Kinds & Bonds
Phone 106 — Golden Bldg.

Faye Ellen Moses Is June Bride in Church Ceremony

STUART — Miss Faye Ellen Moses, daughter of Mr. and Mrs. Charles Moses of Stuart, became the bride of Anthony J. Mata on Saturday, June 18, at St. Boniface Catholic church here.

Rev. A. J. Paschang performed the double-ring ceremony at 10 a.m.

The men's choir of St. Boniface church, accompanied by Miss Mary Coufal, sang the nuptial mass.

Given in marriage by her father, the bride wore a floor-length gown of chantilly lace and nylon tulle over shimmering satin fashioned with a fitted lace bodice trimmed with sequins and seed pearls and a small lace collar. The long sleeves tapered over the hand.

The full skirt was tiered with a lace flounce and two of tulle.

The fingertip veil of illusion edged with lace fell from a tiara of seed pearls and rhinestones. She carried stephanotis and white carnations on a white pearl prayer book.

Miss Josephine Gomez of Dallas, Tex., served as bridesmaid. Her ballerina-length gown was fashioned of blue nylon tulle over taffeta with a matching headpiece. She carried a cascade bouquet of pink carnations.

Duane Pokett of Dixon was bestman and Raymond A. Estes and Lawrence W. Rudolf were the ushers.. The men wore business suits and white carnation boutonnieres.

Mrs. Moses chose a navy blue dress with white accessories for her daughter's wedding. She wore a corsage of pink carnations.

The bride's grandmother, Mrs. Grace Lamb, also wore a corsage of pink carnations.

Immediately following the wedding, a brunch was served at the home of the bride's parents to 60 guests.

The bride's table was centered with a three-tier wedding cake topped with a miniature bride and bridegroom and flanked with blue and white candles.

Mrs. Carey Goodwin, jr., sister of the bride, cut and served the wedding cake. Misses Mary Minnig, Karen Obermire, Rita Obermire and Becky Moses served the three-course brunch. Miss Vesta Mitchell of Butte was in charge of the guest book. Mrs. Don Worley and Mrs. Bobby Goodwin, sisters of the bride, were at the gift table.

Mrs. Mata was graduated from Stuart high school with the class of 1952, attended Wayne State Teachers college and taught in the Belvedere school in Omaha the past school term.

Mr. Mata was graduated from Wayne State Teachers college and will teach industrial arts.

The bride chose a steel blue suit with white accessories for going away.

The coiuple went to Wayne where they will make their home at 708 Logan street.

Out-of-town guests included: Mr. and Mrs. Carlas Martin, Mrs. Ralph Beckenhauer, Mrs. Grace Lamb, Don Perry, Don Skeahan, Phil James, Lyle Kingston, Kenneth Gramberg, all of Wayne; Mr. and Mrs. G. E. Jones of Carroll; Mr. and Mrs. Oliver Noe of Dixon; Miss Joan Marshall of Sac City, Ia.; Miss Dee Lilly of Jefferson, S.D.; Mr. and Mrs. James B. Scott of Lincoln; Miss Pauline Pockett of Laurel; Mr. and Mrs. Duane Pokett of Dixon; Mr. and Mrs. Donald Worley of Omaha; Mr. and Mrs. Bobby Goodwin and Lynn, Mrs. Carey Goodwin, jr., all of Amarillo, Tex.; Ray Peabody of Hartington; Fortunata Mata and Miss Josphine Gomez, both of Dallas, Tex., and Miss Vesta Mitchell of Butte.

Alan Brewster Goes to New Mexico Camp

STUART—Mrs. J. G. Brewster took her son, Alan, to Omaha on Friday where he boarded a special bus for Philmont ranch in New Mexico.

Star Scout Brewster of troop 182 of Stuart was chosen by the district committee to represent the north central district of the Covered Wagon council at a junior leaders' training course at Philmont ranch from June 19 to July 25.

The junior leaders will be trained in leadership and outdoor skills which include axemanship, fire skills, night orientation and wilderness travel. There will be excursions into the wilds of New Mexico and sightseeing trips also.

Patricia Crooks to Wed at Lynch

LYNCH — Patricia Crooks, daughter of Mr. and Mrs. Kenneth ("Ted") Crooks, and Dean Soulek, son of Mrs. Kathryn Soulek, soon will be married at the First Methodist church at Lynch. Rev. Anna Nelson will offic.ate.

The bride-elect was graduated from the Lynch high school with the class of 1955. Mr. Soulek was graduated from Lincoln high school in 1950 and served three years in the air force.

He is now employed with the Lake Andes, S.D., Auto Supply Co.

Warning: Knock handles off that old refrigerator or ice box or perforate with big holes.

Tragedy Lurks Near Old Boxes

Hard to look at? Certainly, it is!

Abandoned ice boxes are a natural attraction for youngsters playing hide-and-seek. At last year's national safety council conference in Washington, D.C., the group adopted a resolution urging every sheriff and deputy sheriff in the United States to make periodic inspections of trash dumps and junk yards for abandoned ice boxes. If boxes were located, it was suggested that locks and hinges be destroyed or holes punctured in the boxes.

Participation of sheriffs in this life-saving campaign is evidenced by recent figures released by the Refrigeration Service Engineers' society of Chicago, Ill., indicating that but four children lost their lives this year as compared to 11 in 1954 and 29 in 1953. During the past 7½ years, 99 children have been suffocated in the abandoned death traps.

The last two to meet death were two California children shown in the accompanying photo. One was eight- and the other three-years-old. More than a hundred persons joined in the search for the missing children. The tragic search ended with the old ice box.

The Refrigeration Service Engineers' society is lolated at 433 N. Waller avenue, Chicago 44, Ill. H. T. McDermott, international secretary, advises that the society will be glad to funish sheriffs with safety posters, literature and films for distribution and showing to school children. Not to be overlooked in the campaign are schools for pre-kindergarten youngsters and Sunday-schools.

Boyd County Sheriff Claude Collins of Butte has been a leader in the search in this area for old boxes.

Mr. and Mrs. Lonnie Ketelsen and Mrs. Bessie Kudra and son of Osmond, and Mr. and Mrs. Walter Srate of Hoskins spent Sunday at the home of Mrs. Don Wecker.

O'NEILL LOCALS

Mr. and Mrs. Raymond Bright attended the wedding of Claude Cole in Archer, Ia.

Mr. and Mrs. George McCarthy are going to Grand Island next Tuesday where he will attend the meeting of the Knights of Columbus officers.

The Birthday club met Tuesday afternoon with Mrs. J. Olen Kennel in honor of her birthday.

Mr. and Mrs. Louis Christensen of Lynch were visitors Sunday in the Donald Rossmeier home in O'Neill.

Mr. and Mrs. Clyde McKenzie of Lynch spent Tuesday, June 14, in the Clyde McKenzie, jr,. home in O'Neill.

Ralph Tomlinson and family of West Point spent last Thursday at the Mrs. J. B. Pribil and H. W. Tomlinson homes.

Mr. and Mrs. W. D. Melena left Wednesday for a vacation trip to Black Hills, S.D.

The RSS club met Wednesday afternoon with Mrs. George Robertson.

For Spencer individually designed supports, call Mrs. R. Kurtz, phone 316, O'Neill. 8-13p180

Jimmy Gallagher of LaCrosse, Wisc., is visiting his aunts, Misses Hilda and Helen Galllagher in O'Neill.

On June 15, Mrs. Leo Mullen, the Misses Mary Carney and Helen and Hilda Gallagher went to Orleans where they visited Miss Ella Caffery, who formerly taught in O'Neill. They returned on Friday.

Miss Loretta Enright and her father, Tom Enright, drove to Norfolk Saturday where they visited Mr. and Mrs. Tom Semlak.

Mr. and Mrs. Gerald Classen of Chicago spent from Tuesday to Thursday, June 14-16, visiting in the Mrs. Pat Sullivan home.

Euphrasia Mitchell of Alburquerque, N.M., spent Monday visiting Tom Enright and Miss Loretta.

Mr. and Mrs. John McCarthy and family returned from Scottsbluff Monday after spending the week in O'Neill visiting relatives.

Mr. and Mrs. J. L. McCarville went to Bonesteel, S.D., Wednesday, June 15, to visit friends.

Mr. and Mrs. George Beatty and Mr. and Mrs. Richard Beatty and family of Madison were dinner guests Sunday at the William McIntosh home.

Mrs. J. F. Horak, who has been living in Akron, Ia., is visiting in the home of her daughter, Mrs. J. L. McCarville.

SWITCH TO SQUIRT
Never An After-Thirst

ANNOUNCEMENT

WE WILL OPEN A

FURNITURE EXCHANGE

in the building one-half block north of the Golden Hotel in O'Neill on

Thursday, June 23rd

We Have in Stock Now

New & Used Furniture – Sporting Goods

and Many Other Used Items

See Us FIRST Before You Buy!

O'NEILL FURNITURE EXCHANGE

Bob and Marvella Jonas, Owners

114 North 4th O'Neill, Nebr.

Clip the Coupons

CRISCO or SPRY 3 POUND CAN 79¢ WITH THIS COUPON

TIDE REGULAR PACKAGE 25¢ GIANT PACKAGE 75¢ YOUR CHOICE WITH THIS COUPON

BROWN OR POWDERED SUGAR 1 LB. BOX 10¢ WITH THIS COUPON — LIMIT 1 EACH

DEEP BLUE . . . SOLID PACK . . . LIGHT TUNA FISH CAN 25¢ WITH THIS COUPON

QUALITY MEATS

LEAN BEEF RIB CLUB STEAKS . . . . . LB. 55¢
RINDLESS MIDGET BACON SQUARES . . . . . LB. 29¢
SKINLESS FRANKFURTERS . . . . . LB. 43¢
DELICUTS SAUSAGE . . . . . LB. 47¢
PORK CUTLETS . . . . . Lb. 59c

Fruits and Vegetables

U.S. No. 1 TOMATOES 2 Lb. Tubes 35c
No. 1 Calif. Head LETTUCE Per Lb. 10c
No. 1 Calif. Stalk CELERY Per Lb. 10c
No. 1 Calif. POTATOES 10 Lbs. 49c
U.S. No. 1 CUCUMBERS Per Lb. 10c

Complete Selections
RADISHES — GREEN ONIONS
AVOCADOS — CALIF. GRAPES

TASTE-SEALED SALAD PEARS 2½ CAN 29¢

Grocery Dept.

Gooch's NOODLES 12-Oz. Cello 19c
Hershey DAINTIES Pkg. 21c
Pure Apple BUTTER 28-Oz. Jar 23c
Sandwich COOKIES Lb. Cello 29c
Catfish FILLETS Lb. Ctn. 43c

HONEY BOY SALMON DINNER TALL CAN 25¢

4th Street MARKET
We Deliver

When in Omaha
HOTEL CONANT
200 ROOMS $2 to $3

LIGHT ON THE FEET AND SOFT IN THE STEP

Flexible MOCCASIN with genuine

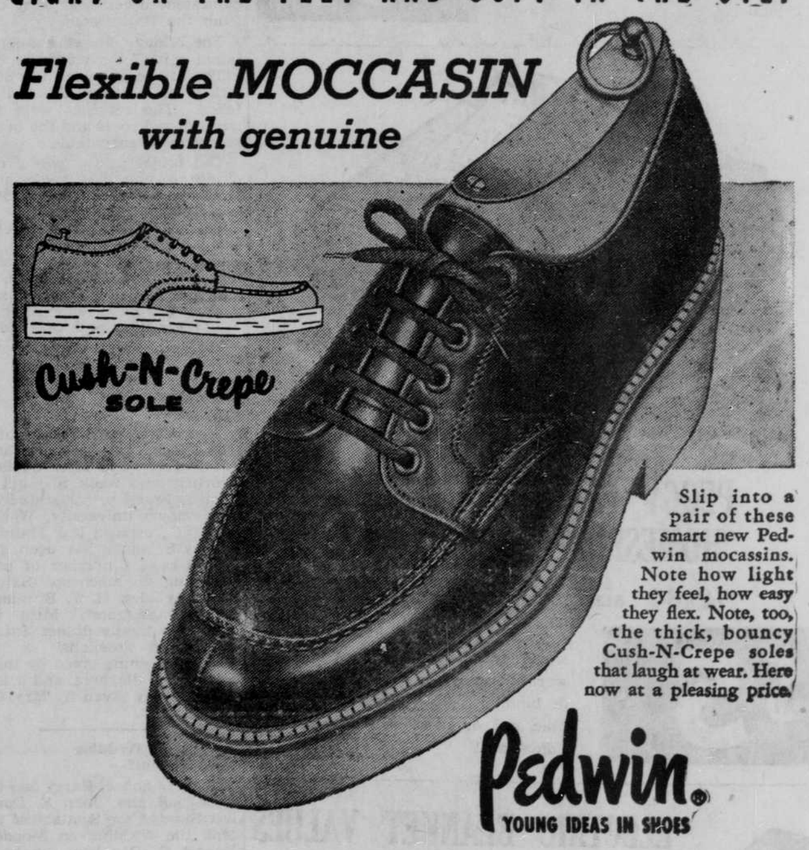

Slip into a pair of these smart new Pedwin mocassins. Note how light they feel, how easy they flex. Note, too, the thick, bouncy Cush-N-Crepe soles that laugh at wear. Here now at a pleasing price.

Pedwin. YOUNG IDEAS IN SHOES

Widths B, C, & D; Sizes: 7 to 11

$8.95 PAIR

OSBORNE'S

NORTH-CENTRAL NEBRASKA'S FINEST SHOE STORE

421 E. Douglas — O'Neill