

--Legal Notices--

(First Pub. May 14, 1959)
Richards, Yost & Schafersman,
Attys.
Fremont, Nebraska

NOTICE OF REFEREE'S SALE

Notice is hereby given that by virtue of an Order of sale issued by the District Court of Holt County, Nebraska, in an action pending therein wherein George F. McGinnis and Loren M. McGinnis are plaintiffs and Jane E. McGinnis et al are defendants (Case No. 15308), directing me as referee to sell the following described real estate, to wit:

The East Half; the East Half of the West Half; the Northwest Quarter of the Northwest Quarter; the Southwest Quarter of the Southwest Quarter; all in Section 7.
The East Half of the Southeast Quarter of Section 11, All of Section 12, The Northwest Quarter of Section 13, The Northeast Quarter of Section 14, All in Township 26, North Range 14, West of the 6th P. M. in Holt County, Nebraska, and.
The West Half; the Southwest Quarter of the Southeast Quarter, all in Section 6.

The Northwest Quarter of the Northeast Quarter; the North half of the Northwest Quarter, all in Section 7.
The North Half of the North half of Section 28.
The East half of Section 36, All in Township 26, North Range 13, West of the 6th P.M. in Holt County, Nebraska.

I will offer said real estate for sale at public auction on June 19th, 1959, at 1:00 o'clock P.M. at the front door of the Holt County Courthouse O'Neill, Nebraska. Terms of sale 15% cash at the time of sale and the balance of the purchase price to be paid on confirmation.

JULIUS D. CRONIN, Referee
3-7c

(First pub. May 28, 1959)
Ralph M. Kryger, attorney
NOTICE FOR PETITION FOR ADMINISTRATION
Estate No. 4333

IN THE COUNTY COURT OF HOLT COUNTY, NEBRASKA, MAY 22, 1959.
IN THE MATTER OF THE ESTATE OF CARRIE A. BARNHARDT, DECEASED.

Notice is hereby given to all persons interested in said estate that a petition has been filed in said Court for the appointment of Edna Lofquest as Administratrix of said estate, and will be heard June 18, 1959 at 10 o'clock A.M., at the County Court Room in O'Neill, Nebraska.

LOUIS W. REIMER,
County Judge.
(COUNTY COURT SEAL) 5-7c

O'Neill Locals

Mr. and Mrs. Reginald Pinkerman attended the annual Memorial Day dinner at Scottville hall in Redford.

Mr. and Mrs. Jim Maly spent the weekend at Lynch with his parents, Mr. and Mrs. Jim Maly, sr.

Here from Columbus at the C. E. Porter home for the weekend were the Eugene Porter family, the Ned Porter family and Mr. and Mrs. Don Clabaugh.

Guests at the Harrison Bridge home Saturday were her brothers, Mr. and Mrs. R. D. Landis and family of Ogalalla and M. and Mrs. Cecil Landis of New Plymouth, Ida. Mrs. Virgil Ankey and her children, Rodney and Nancy Sullivan were in Norfolk Sunday at the Dan Sullivan and Harold Sullivan homes.

Mr. and Mrs. Harry Ressel called Sunday at the Bill Jutte home in Chambers.

Mr. and Mrs. Don Anderson and family of Vinton, Ia., were guests at the home of Mrs. C. E. Jones Monday and Tuesday. Mrs. Jones returned with them to their home Tuesday.

Mrs. Richard Nelson and son, Bill, will leave Thursday for St.

Peter, Minn., where the Nelson's daughter, Sharon, is finishing the school term at Gustavus Adolphus college. They will return after visiting relatives in Worthington and Adrian, Minn.

Mr. and Mrs. Lowell Nesbitt and family were in Fullerton for the weekend at the Merle Nesbitt home.

Mr. and Mrs. A. J. O'Donnell returned Sunday from a two week trip during which they visited with Mr. and Mrs. Ed O'Donnell, Mr. and Mrs. Norb Hesse and other friends and relatives in Los Angeles, Calif.

Mrs. Mary Tomlinson was a guest Sunday evening at the Reginald Pinkerman home.

Carolyn Wilson returned home for the summer Saturday from the College of St. Teresa at Winona, Minn. Her parents, Mr. and Mrs. Ed Wilson, met her in Sioux City. Another daughter of the Wilson's, Mary Louise, will arrive July 6 after completion of a summer course in art which she is teaching in the Denver public schools.

The Dwayne Philbrick children are spending the week at the home of their grandmother, Mrs. Lottie Lofquest, in Stuart.

Mrs. Fred Wells and Miss Lorene Wetzler were in Norfolk Tuesday.

Mr. and Mrs. Melvin Johnson and Rosemary of Bristow were guests at the home of Mrs. Nettie Widfeldt Saturday.
Guests at the Laurence Tenborg

home Saturday were Mr. and Mrs. Vern Swick of Clinton, Mr. and Mrs. Elmer Wiseman of Page and Mrs. Ruth Wagoner of Norfolk.

Mr. and Mrs. Joe Tennis attended the Tilden alumni banquet Friday evening.

Mr. and Mrs. Paul Shierk were in Wagner and Tyndall, S.D., Saturday. In Wagner they picked up their niece and nephew, Linda and Stanley Stahlbecker, and returned them Sunday to their home at Naper.

Mr. and Mrs. Ray Schmitz of Sheldon, Ia., and Mrs. John T. Schmitz and Ralph of Bonesteel, S.D., were weekend guests at the Bernard Schmitz home. Sunday the Schmitz' and their guests were in Burwell to see Mrs. Alfred Derner, sr.

Dr. and Mrs. J. L. Sherbahn were in Wayne for the weekend.

Mr. and Mrs. Joe Sivesind left Tuesday to spend a few days with friends and relatives in Lincoln and Omaha.

Mr. and Mrs. Leonard Bahm and Mrs. Anna Hipp of Pilger were guests Sunday afternoon at the Mrs. John Schmidt home.

Mr. and Mrs. Mac Simonson visited Saturday at Spencer with Mr. and Mrs. Arlen Kirk and at Fort Randall with the Tom Donlin family.

Mr. and Mrs. Don Vanderbeek spent the weekend with her parents, Mr. and Mrs. Elmer Keller of Naper. Also at Naper was Mrs. Vanderbeek's brother, Duane Keller, and his family from Haton Rouge, La.

Mr. and Mrs. Don Richardson and family were in Springview Sunday at the Frank Richardson and Charles Hamilton homes.

Mrs. John Hanzlik and children of Pilger, Mrs. Eldon Sedivy and children of Redbird and Mrs.

James Maly, sr., of Lynch were guests Wednesday afternoon of Mrs. Bernard Rohde.

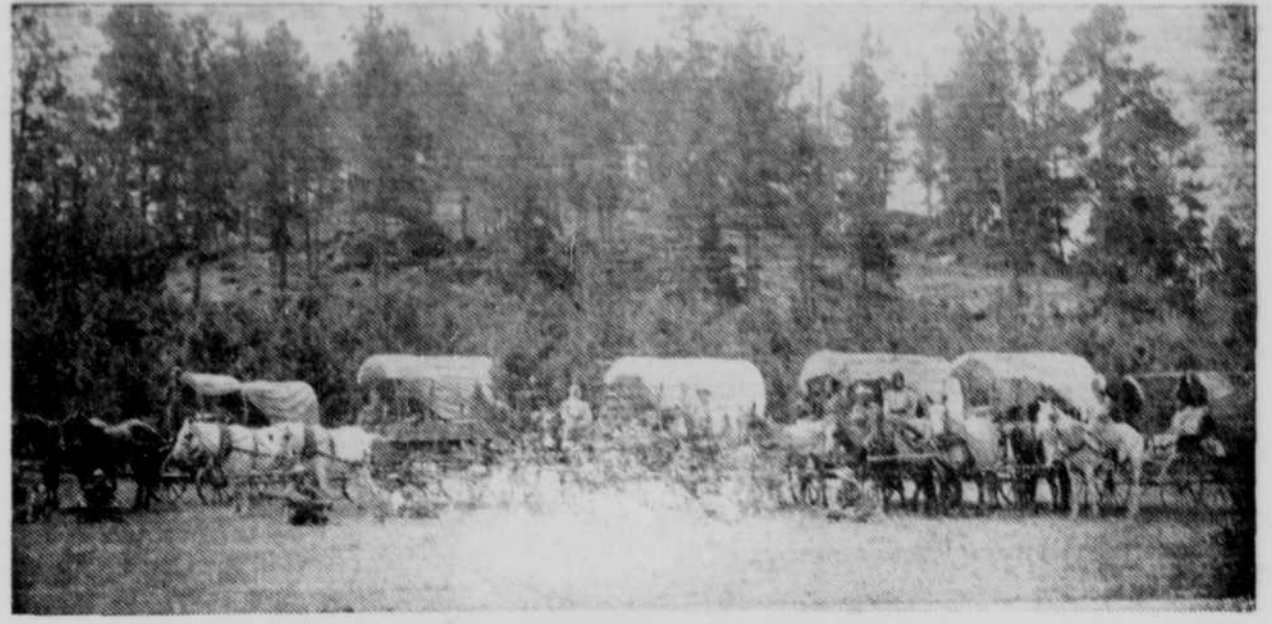

Scenes like the one above will be re-lived at Valentine, Nebr., June 24-27, during the Valentine-Cherry County Diamond Jubilee celebration. Photo shows a wagon caravan moving into Cherry County during the 1800's, and the scene aptly depicts many of those indomitable pioneers who opened up our Midwest and made it the great heart of America. Feature of the Jubilee program will be the presentation every day of a spectacular 90-minute historical pageant with a cast of hundreds and amply packed with comedy-drama-education interest. Visitors will long remember the elaborate town-wide decorations and enjoy the daily fireworks display, Saturday parade, big street carnival and gala dances each night.

A NEW FRONTIER SERVICE

TYPEWRITERS

SAVE MONEY

BUY THE BEST ...

THE NEW ROYALITE

- Standard Keyboard
- Touchset Margins
- Wide Cylinder
- Rugged
- Carrying Case
- Lightning Action



DETACHABLE TOP COVER PLATE provides easy access to the ribbon — changes quickly and simply.

18 BRACKETED BALL-BEARINGS set in a precision double track produce the smoothest extra-easy carriage movement ever.

VITAL ADJUSTMENTS, are sealed at the factory for added protection and longer life. They are designated by special color sealed markings. Look for them on your new Royalite.

Regular \$74.95

\$69⁵⁰

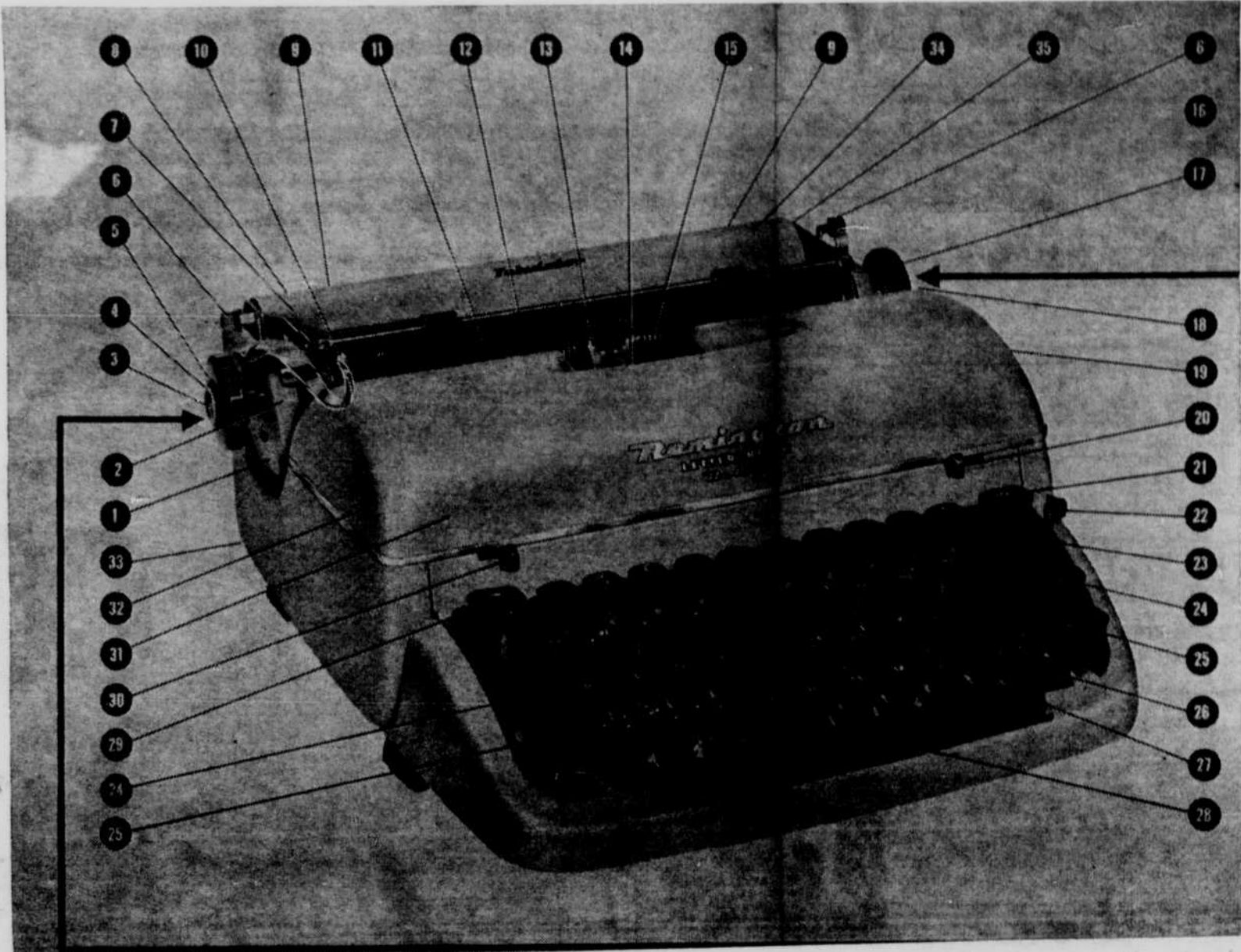

Know Your REMINGTON LETTER - RITER De Luxe Portable

You'll type better because you do!

1. Smooth operating rigid carriage.
2. Single, double and triple line space selector.
3. Variable line spacer.
4. Line locating lever permits typing of fractional spacing, allows return to accurate register at original printing position automatically.
5. Cylinder knobs (right and left).
6. Carriage release (right and left).
7. Adjustable paper side guide.
8. Turnover Paper Table.
9. Margins (see margin instructions).
10. Long convenient line space and carriage return lever.
11. Larger size cylinder provides greater paper gripping facility and better printwork as on office typewriters.
12. Three-position paper bail smoothes out the paper, quieting your typing and insuring good registration.
13. Patented simplified ribbon changer.
14. Featherlight locked segment shift for faster, positive shifting to capital letters and upper case characters as on office typewriters.
15. Synchronized scales for margin setting, centering paper and locating writing line.
16. Paper bail lever.
17. Paper release lever.
18. Carriage centering lever.
19. Single stroke automatic ribbon reverse (reverses instantly).
20. Positive two-color ribbon and stencil control mechanism.
21. Margin release permits typing beyond right or left margin stops.
22. Personal touch regulator permits adjustment of key action to personal preference.
23. Tabulator key.
24. Shift lock (right and left).
25. Shift key (right and left).
26. Exclusive scientifically designed finger-speed keys developed especially for your finger comfort.
27. Standard 4-row, 42-key, 84-character keyboard with operating controls in standard positions.
28. Standard space bar as on office typewriters.
29. Positive action back spacer.
30. Auxiliary manual ribbon reverse.
31. Full 12 yard ribbon as on office typewriters.
32. Hinged top cover for easy access to ribbon spools and routine type cleaning.
33. Super-strength frame.
34. Removable Tabulator Stops (see tabulation instructions).
35. Turnover Paper Table Button.

Regular \$119.50

FOR GRADUATION

NOW ONLY **\$105⁵⁰**

Plus Federal Excise Tax

the NEW FUTURA by ROYAL!

World's Newest Portable

- ★ Has years-ahead styling and construction!
- ★ Has ALL the practical convenience features of a standard office typewriter!



TWIN-PAK® RIBBON—never dirties your hands
MAGIC® MARGIN—sets margins automatically
MAGIC® COLUMN SET—makes tabulation easy
PLUS MANY MORE exclusive Royal features

Regular \$136.50

\$129⁵⁰

Only

THE FRONTIER

O'NEILL