Church Notes

CHRIST LUTHERAN
Seventh and Clay Streets
Rev. A.S. Gedwillo, pastor

Thursday (today) Men's club meeting, 8 p.m.

Friday—Vacation Bible school parent's night program, 8 p.m. Handcraft projects will be displayed.

Sunday—Divine worship and Holy Communion, 9 a.m. Announcements made by registration; Sunday school, 10:15 a.m., W. Friske, supt.

Tuesday—Sunday school teachers and staff meeting, 7:30 p.m.

Thursday, June 11—Ladies' aid meeting, 8 p.m.

IMMANUEL LUTHERAN
Atkinson
Rev. A. S. Gedwillo, pastor

Sunday—Sunday school, 9:45 a.m. S. H. Brauer, supt.; divine worship and Holy Communion, 11 a.m. Announcements are by registration.

THE METHODIST CHURCH
Page—Inman
Lisle E. Mewmaw, pastor
PAGE

Thursday (today)—Woman's Society of Christian Service meeting, 2 p.m.

Sunday—Sunday school, 10 a.m.; morning worship, 11; MYF, 8 p.m.

Wednesday—Chancel choir practice, 8 p.m.

INMAN

Sunday—Morning worship, 9:45 a.m.; Sunday school, 10:45.

Wednesday—Choir practice, 7:30 p.m.; MYF, 7:30 p.m.

Thursday, June 11—Woman's society of Christian Service meeting, 2:30 p.m.

FOR BOTH CHURCHES

Thursday (today)—The male quartet, the Master's Melodiers, from Morningside College will present a concert in the Page church at 8 p.m.

June 8 to 12—Annual conference at Grand Island.

Wednesday—Mid-week prayer hour, 9 a.m. Read Timothy 2:1-8.

CENTER UNION CHURCH
C. P. Turner, minister

Sunday—Sunday school, 10 a.m. preaching service, 11 a.m.; Young peoples meeting, 8 p.m.; preaching service following Y.P. meeting.

Wednesday—prayer meeting and Bible study will be in the home of Mr. and Mrs. Ivan Wayman at 8 o'clock.

WESLEYAN METHODIST
O'Neill
Rev. Don V. Olmsted, pastor

Sunday—Sunday school, 10 a.m.; morning worship, 11 a.m.; daily vacation Bible school program, 7:30 p.m.

Tuesday — Annual election of officers with Rev. Phipps in charge, 8 p.m.

Wednesday — Mid-week prayer hour, 8 p.m.

The local church will be the host for the Elkhorn Valley Holiness Association's annual convention June 12-14. Later announcement will be made.

METHODIST CHURCH
Chambers and Amelia
Charles F. Cox, pastor
Chambers

Sunday—The Church at study, 10 a.m.; the Church at worship, 11 a.m.; Senior MYF, 8 p.m.

Monday—Junior choir rehearsal, 8 p.m.; Junior MYF, 8:30 p.m.; adult choir rehearsal, 8:30 p.m.

Thursday, June 11—WSCS meet at church, 2 p.m., with Mrs. Belle Wintermote as worship leader and Mrs. C. V. Robertson as program leader. Mrs. William Ermer and Mrs. Ola Ermer will be the hostesses.

Amelia

Sunday—The Church at worship, 9:30 a.m.; the Church at study, 10:30 a.m.

Thursday, June 11—Choir rehearsal, 8 p.m.; MYF, 8:30 p.m.

OBITUARY

ELIZABETH EGGLESTON

Elizabeth Eggleston, daughter of the Reverend Oscar and Amanda Eggleston was born at Rockford, Ill., February 18, 1880. She died at Genoa May 24. She was one of a family of nine children, all except one preceded her in death.

She moved with her parents to Neligh at the age of two. After graduation from high school she taught school. She taught in Antelope and Holt counties and in both Inman and Ewing schools.

She became a member of the Methodist church in her girlhood.

Funeral services were held Wednesday at 2 o'clock at the Methodist church in Ewing. Burial was in the Ewing cemetery.

Pallbearers were Kermit Jefferies, Earl Pierson, Richard Shain, Eugene Zimmerman, Dewitt Hoke and Clifford Hahlbeck.

Survivors: Sister — Mrs. Sam Borden of Rapid City, S.D.; four nephews and two nieces.

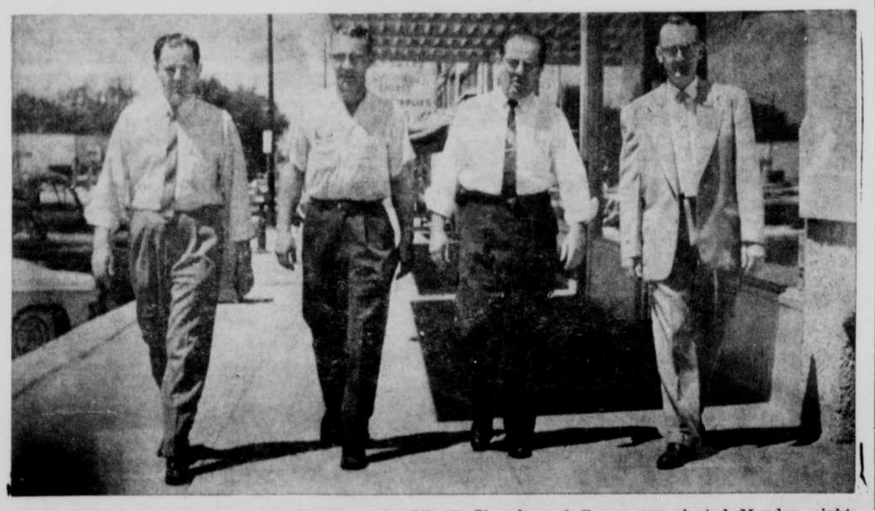

Shown above are the new officers of the O'Neill Chamber of Commerce elected Monday night. From left, Joe Stutz, president; Dale Wilson, 2nd vice president; A. L. Patton, 1st vice president, and John Watson, treasurer.
Photo and Engraving by The Frontier

Although the water was a bit chilly at the O'Neill municipal swimming pool this week, a few brave youngsters took advantage of it. Don Templemeyer is the manager for the summer.
Photo and Engraving by The Frontier

Traditional firing squad honors were given the soldiers of all wars at Memorial Day services. Joe McElligott, left, was the squad leader. Members of the squad included Jim Earley, Virgil Laursen, Ed Young, Bud Cole, Marlin Wichman, Junior Adamson, Chuck Fox, Fred Appleby, Bill White, Bill Jensen, Roman Filips and Virgil Tomlinson.
Photo and Engraving by The Frontier

The North Platte convention bound Junior American Legion Auxiliary members arrived home and they brought with them one officership in the department Division. Mrs. Dean Streeter, the girls' counselor, views the girls with pride. The girls are from left, Gayle Murphy, the daughter of Mr. and Mrs. Robert Murphy, Janet Devoy, the daughter of Mr. and Mrs. Bob Devoy, Patricia McKenzie, the daughter of Mr. and Mrs. Clyde McKenzie and Jean Devoy, Janet's twin sister. Patricia was chosen department historian for the state group.
Photo and Engraving by The Frontier

Gambles
The Friendly Store

O'Neill, Nebr.

Shop 8 a.m. 'til 5:30 p.m.
Saturdays 9 a.m. 'til 9 p.m.

Vacation-Time SALE!

Swim Suit Scoop!

Plain Lastex 4.98
Lastex Print or Cotton Knit 6.98
Slim, flattering lastex sheaths with skirt front; smart cotton knit with tomboy legs. Sizes 32-38.
111-8400,8600,01

Tots' 4 to 6X 1.69
Girls' Sizes 7 to 14 1.79
Flower prints and gay stripes on polished cotton or crisp Everglaze. Elasticized back.
115-4351;118-9462

Low-Priced Casuals
Big group! Strap sandals, ties, wedgies, jaunty sport flats. Nylon mesh, Fabrilites, sailcloths. White, wheat, summer colors. Child's sizes 8½-3; girls' and women's sizes 4½-9.
105-6100R, 6300R, 9120, 30, 32, 34, 35
1.99

Boys' & Girls' Sturdy
CANVAS PLAY SHOES 1.00
Washable! Children's sizes small 6 to big 3. Special!
105-9101, 02, 11, 12

Blouse Buys!
COMPARE TO 1.19
77c & 88c
Cool, sleeveless blouses for sunny summer days. Assorted styles—white, solid colors. Girls' sizes 7-14, misses' 32-38.
118-9400R; 111-1010

Save! Jamaicas!
COMPARE TO 1.49
88c & 99c
Solid color ribbed sheen and bright woven plaids. Hi-rise waist, some with belt to match. Girls' sizes 7-14; misses' 10-18.
111-1070; 118-9470

Playwear Riot!

Jamaicas, Pedal Pushers, Colorful Play Suits
YOUR CHOICE 98c
Assorted playwear in sturdy sport fabrics — Sanforized poplin, cotton sheen and novelty weaves. Prints, solids, sun dazzle stripes. 3-6X and 8-14.
115-4315, 41, 42, 45; 118-9448

Girls' Pedal Pushers 1.49
Sanforized woven plaids. Sizes 7 to 14.

Misses' Pedal Pushers 1.66
Compare at 2.49! Bright woven plaids. Sizes 10-18.
111-1060

Misses' Cotton Skirts 1.99
Compare at 2.98! Drip-dry cottons and Everglaze. 22-30.
111-1400

Better Sportswear!

KIDDIES PLAY SHORTS
What little boy or girl has enough of these cool, practical shorts during the Summer! Sanforized cottons—poplins, seersuckers, denims. They're at Gambles for pin money price. Sizes 3-6. Reg. 59c.
Now! 3 for $1

Fashion Coordinates
White broadcloth blouse with print tie teams up with sheen shorts in lemon, pink or blue print or plain color. 10-18.
111-7200, 01, 03
1.98 each
Pedal Pushers 111-7202 . . . . . 2.49

SUMMER WEAR FOR DAD AND BOYS AT LOWEST PRICES NOW!

Compare at 1.69 to 1.98
Sport Shirts
NOW! 99¢
Embossed cottons, broadcloths, ginghams. Men's, boys' sizes.
Boys' Wash 'n Wear Shirts 1.19
Men's Dacron-Cotton 1.98
99-7863, 7840, 41; 100-7409, 7308

Sale Special—Save!
T's and Briefs
BOYS' Reg. to 65c 2 for 94c
MEN'S Reg. 69c 2 for 1.00
Cool, comfortable combed cotton. Stock up now for summer!
99-3415P, 7422P, 100-9360P, 7601

Boys' and Men's
Fabric Oxfords
NOW! 2.98
Cushion insoles, foam rubber soles. Boys' sizes 3-6; men's sizes 6½-11. Brown or blue.
105-9182, 92, 93

Polished Cotton Slacks
Boys' Sizes Now! 2.77
Compare at 3.49
Black, tan, blue. Tapered legs, new back flap pockets. Wash 'n wear. 6-18.
99-7050
Men's Sizes Now! 3.77
Compare at 4.95
New back flap pockets, tapered legs. Wash 'n wear. New colors. 28-36.
98-6000

NEW! Heather-striped
BOYS' JEANS 1.98
Authentic Western style jeans in red or blue stripe denim—a big new favorite! Sizes 4-16.
95-1721

Swim Trunks!
Boxer or Brief Style
1.49 Boys' 1.98 Men's
Big group! Lastex briefs; colorful cotton boxers. Boys' sizes 6-16; men's S-M-L.
Jr. Boys' Poplin Boxers, Sizes 4-8 . . 98c
99-2661, 95, 15; 100-8630, 52

Compare Our Quality
MATCHED SETS
Only 3.99 SET
Expert cut and top workmanship combined in good-looking Army tan set. Ideal choice for summer comfort on the job.
95-1171, 699T

BUY NOW—PAY LATER! BUY ON EASY TERMS at GAMBLES!