

Give your home
Beauty, Protection,
Comfort with

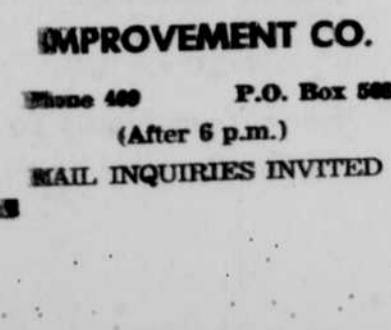

AMERICA'S MOST
COMPLETE LINE

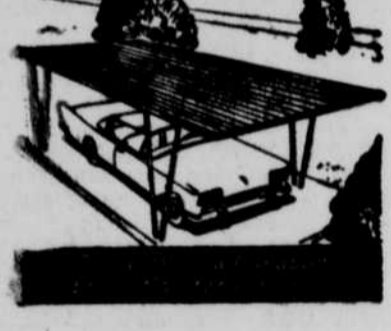
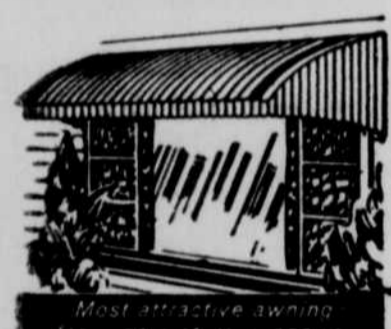
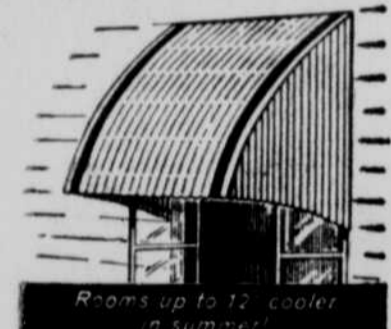

OFFICIAL PROCEEDINGS

Holt County Supervisors

| | | | |
|--|---|--|---|
| O'Neill Nebr. Feb. 27, 1959 10:30 A.M. | Holt County Board of Supervisors met as per adjournment. All members present. Meeting called to order by the Chairman. Minutes of the previous meeting were read and approved as reported. The Finance Committee reported that the fees of the various County Offices have been remitted to the County Treasurer, as required by law. Motion by McConnell, seconded by Dierking, that the following Resolution be adopted. Motion carried. | Johnson's Texaco, supplies .. 61.44 | Kansas Nebr. Natural Gas Co., gas service for county shed .. 3.40 |
| | RESOLUTION WHEREAS there has been allocated to Holt County in the State of Nebraska, the sum of \$132,695.00 of Federal Aid Secondary Fund for the fiscal years 1958, 1959 and 1960, and | Missouri Valley Machinery Co., repairs & repairing equipment .. 128.08 | Motor Parts, Inc., parts .. 165.09 |
| | WHEREAS, the County of Holt has not and does not intend to match said Federal funds, or to apply for the same or utilize said funds, and desires to decline and refuse the allocation of such funds, in order that the same may be reallocated to the State of Nebraska, in order that the same may be used on the State Highway portion of the Federal and Secondary System. | Nebr. Tractor & Equipment Co., machinery rental payment .. 248.41 | Northwestern Bell Telephone Co., telephone services .. 32.40 |
| | NOW THEREFORE, Be it hereby resolved by the Board of Supervisors of the County of Holt, that the County of Holt, does hereby formally decline the allocation of Federal Aid Secondary funds to the County of Holt for the fiscal years 1958, 1959 and 1960, and hereby consents and agrees that said funds may be reallocated to the State of Nebraska, and the County of Holt hereby waives all of its right, title and interest in and to said mentioned funds. | Pat's Body Shop, parts .. 63.29 | Ray's Service, supplies .. 200.00 |
| | After discussion a roll call vote was requested upon the motion for adoption of such resolution, which resulted as follows: | Sho. & Sewing, supplies .. 65.73 | Ed. C. Smith, supplies .. 110.00 |
| | AYES: Dierking, Flood, Smith, Landreth, Ernst and McConnell. NAYS: None | Ivan L. Wayman, labor .. 215.00 | Gil Auto Repair, repairs .. 5.50 |
| | Whereupon the Chairman declared said Resolution duly passed and adopted by unanimous consent of the Board, and the Clerk was instructed to record the same in the minutes. | 12:00 Noon. On motion the Board adjourned until 1:00 p.m. | O'Neill, Nebr. March 15, 1959 1:00 p.m. |
| | 11:00 A.M. This was the time set for opening Bids on Liability Insurance for the County Owned Vehicles. | | Holt County Board of Supervisors met as per adjournment. All members present. |
| | 1:00 P.M. O'Neill, Nebr. Feb. 27, 1959 1:00 P.M. | | 1:15 P.M. This was the time set for a hearing on the following Road Petition, as presented by John P. Hansen. |
| | Holt County Board of Supervisors met as per adjournment. All members present. | | ROAD PETITION OF THE HONORABLE COUNTY OF HOLT COUNTY, NEBRASKA. |
| | Bids were discussed and reviewed on Liability Insurance for County Vehicles. Motion was made by Landreth, seconded by Ernst that the bid of \$679.35, submitted by Hawkeye Insurance Company be accepted, with policy to conform to State Law. Motion carried. | | We, the undersigned electors of Holt County, Nebraska, residing within five miles of the following described road, hereby petition your Honorable Body to open a public road 66 feet wide, described as follows, to-wit: |
| | Motion by Dierking, seconded by McConnell, that the following bonds be approved. Motion carried. | | One half mile running West from County Road 1, Township 28, Range 11, and Northeast Quarter of Section 15, Township 27, Range 14, and Northeast Quarter of Section 22, Township 27, Range 14, all in Holt County, Nebraska. |
| | Glen White, Treasurer, Township of Wyoming; Lyndley Crumly, Treasurer, Township of Antelope; George J. Roby, Treasurer, Township of Lake Wayne Fox; Herbert Sweet, Treasurer, Township of Duxin; Joe Kauf, Jr., Justice of Peace, Township of Stuart. | | Dierking, that the Prayer of Petition be granted and the County Clerk be instructed to acquire the services of Roy E. Wagner, Surveyor to make the survey. Motion carried. |
| | Motion by Smith, seconded by McConnell, that the following warrants be canceled. Motion carried. | | Motion by Landreth, seconded by McConnell, that the following Claims be allowed and Warrants ordered drawn on the Road Bridge Fund in payment of same. Motion carried. |
| | James W. Ankey, \$37.00, and James W. Ankey, \$37.00, Disabled fund. Hoffmeister Nursing Home, \$80.00, Cora Canaday, \$10.60, Old Age Assistance fund. | | D. A. Lubricant, Inc., supplies .. \$ 165.08 |
| | 4:00 P.M. On motion the Board adjourned until March 16, 1959 at 10:00 A.M. | | Fehrs Tractor & Equipment Co., repairs & repairing equipment .. 2122.84 |
| | FRANK CRONK Chairman KENNETH WARING County Clerk O'Neill Nebr. March 16, 1959 | | Floyd P. Getter, labor .. 77.00 |
| | Holt County Board of Supervisors met as per adjournment. All members present. Meeting called to order by the Chairman. Minutes of the previous meetings were read and approved as read. | | Motor Parts, Inc., parts .. 243.77 |
| | Motion by Landreth, seconded by McConnell, that the following Claims be allowed and Warrants ordered drawn on the General Fund in payment of same. Motion carried. | | Page Oil Co., supplies .. 3.39 |
| | Clarence Ankey, salary .. \$200.00 | | Easley Oil Co., supplies .. 11.75 |
| | John L. Blair, salary .. 191.54 | | Fehrs Tractor & Equipment Co., parts .. 46.12 |
| | Florence Bosther, mileage for school Redistricting meetings .. 6.65 | | Floyd Frahm, labor .. 200.00 |
| | Consumers Public Power District, electric service .. 174.23 | | Kansas Nebraska Natural Gas Co., gas service .. 43.17 |
| | A. B. Dick Products Co., office supplies .. 2.72 | | Nebraska Tractor & Equipment Co., parts .. 61.70 |
| | Harlan A. Dierking, mileage .. 42.43 | | Motion by Flood, seconded by Dierking that the following Claims be allowed and Warrants ordered drawn on the Mail Route Fund in payment of same. Motion carried. |
| | Harold T. Dunlap, Assistance on New Construction Assessment .. 275.00 | | Ed Brandt, labor .. \$ 51.25 |
| | Clarence Ernst, mileage .. 18.00 | | Fred Roberts, labor .. 48.75 |
| | Edw. N. Flood, salary .. 137.50 | | C. W. Trobaugh, labor .. 22.00 |
| | J. R. Freeman Chemical Co., supplies for courthouse .. 182.95 | | Ronald Haake, labor .. 93.15 |
| | Alice L. French, salary .. 383.33 | | Frank Tracy, labor .. 106.22 |
| | Alice L. French, postage .. 14.81 | | Ivank Wayman, labor .. 46.80 |
| | The Frontier, Subscription for Welfare Office .. 2.50 | | Motion by Smith, seconded by Ernst, that the following Claims be allowed and Warrants ordered drawn on the Medical Fund in payment of same. Motion carried. |
| | Hank Redigeration, installation of light fixtures in courthouse and annex .. 76.92 | | Adrain A. Alden .. \$ 41.85 |
| | Esther Harris, salary .. 250.00 | | Aid to Dependent Children Fund .. 6.24 |
| | Alvin H. Heese, salary .. 300.00 | | F. E. Anderson .. 11.50 |
| | Earl Hunt, supplies and service call for courthouse .. 2.40 | | Biglin's .. 10.00 |
| | Joy Kenney, salary .. 225.00 | | Blind Assistance Fund .. 56.72 |
| | Lewis Kopecky, Jr., mileage for school Redistricting meetings .. 4.48 | | Phyllis Duvall .. 4.59 |
| | Joanne Lansworth, salary .. 200.00 | | Dr. W. F. Finley .. 25.75 |
| | Ludl Printing Co., Real Estate and Personal Tax List Books .. 684.00 | | Gilligan Drug .. 2.00 |
| | Dale Mitchell, mileage for School Redistricting meetings .. 38.92 | | Hoffmeister Nursing Home .. 75.00 |
| | James Mullen, salary .. 250.00 | | Old Age Assistance Fund .. 592.27 |
| | Nora Mullen, salary .. 225.00 | | Dr. James E. Ramsey .. 9.00 |
| | E.H. McConnell, mileage .. 30.56 | | Dr. Floyd H. Shiffermiller .. 2.00 |
| | Mabel McKenna, salary .. 190.00 | | Ed Smith .. 7.00 |
| | News Printing Service, Voting Booth and Voting Boxes .. 118.65 | | Mrs. Mary Wetzel .. 8.50 |
| | Norfolk Office Equipment Co., office supplies .. 54.13 | | Wilson Drug .. 72.98 |
| | O'Neill Transfer, freight charges .. 2.00 | | Maye L. Alden .. 74.45 |
| | Redfield and Co., supplies for Assessing .. 417.01 | | Aid to Disabled Fund .. 18.38 |
| | Biglin's table covering and | | Melissa Anderson .. 6.00 |
| | | | Dr. S. F. Blattspieker .. 6.60 |
| | | | Dr. George Carstiens .. 48.00 |
| | | | Dr. W. G. Fletcher .. 13.00 |
| | | | Gilligan Drug .. 14.12 |
| | | | Mrs. Charles McMillan .. 22.50 |
| | | | Haseh Funeral Chapel .. 30.00 |
| | | | O'Neill Drug .. 6.50 |
| | | | Johnson Drug .. 3.00 |
| | | | Schultz Drug .. 55.11 |
| | | | Soren Sorenson .. 8.75 |
| | | | Dr. Robert Waters .. 78.00 |
| | | | Drs. Wilson & Waters .. 78.00 |
| | | | Motion by Ernst, seconded by Flood that the following Claims be allowed and Warrants ordered drawn on the Unemployment Relief Fund in payment of same. Motion carried. |
| | | | Ena M. Fox .. \$ 2.90 |
| | | | Miller Grocery .. 35.00 |
| | | | Moore Noble Lumber Company .. 10.75 |
| | | | The Neighborhood Grocery .. 30.00 |
| | | | Thad E. Saunders .. 20.00 |
| | | | Mrs. Roy Thelton .. 25.00 |
| | | | Jansen Market .. 5.00 |
| | | | Miller Grocery .. 56.00 |
| | | | Murphy's Grocery .. 21.00 |
| | | | Thad E. Saunders .. 8.13 |
| | | | Shaw Oil Company .. 24.43 |
| | | | Motion by Smith, seconded by Ernst, that the following resolution be adopted. Motion carried. |
| | | | RESOLUTION |
| | | | WHEREAS, William W. Griffin, Guardian of Ralph M. Carey, incompetent, duly appointed by the County Court of Holt County, Nebraska, has filed in the District |

County of Holt County, Nebraska, his application for license to sell the following described real estate, belonging to said incompetent, to-wit:

An undivided 2/54ths right, title and interest in and to the Southwest Quarter of Section 21, in Township 29 North, Range 11, West of the 6th P.M. in Holt County, Nebraska for the purpose of converting said property into money, and placing the proceeds thereof out at interest, or otherwise investing the same in productive securities, and otherwise paying the debts and expenses of administering the estate of said incompetent, and that it is for the benefit of said incompetent that said real estate should be sold and the proceeds thereof put out at interest, and.

WHEREAS, the Board of Supervisors of Holt County, Nebraska, have investigated said matter and approve of such proposed sale, and deem it necessary for the best interests of said incompetent, Now.

Therefore be it resolved by the Board of Supervisors of Holt County, Nebraska, that we deem such proposed sale proper and beneficial to the estate of said incompetent, and approve the same, and deem it necessary. Be it further

resolved that a copy of this resolution shall be certified by the County Clerk of said County, to the Judge of the District Court of Holt County Nebraska, in writing.

A roll Call vote on the passage of said resolution, resulted as follows: AYES: Walter A. Smith, Clarence Ernst, M. V. Landreth, Eli McConnell, Harlan A. Dierking, and Edw. N. Flood. NAYS: None.

Whereupon the Chairman of the Board, declared such Resolution duly passed and adopted.

4:00 P.M. On motion the Board adjourned until March 31, 1959 at 10:00 A.M.

FRANK CRONK Chairman KENNETH WARING County Clerk

O'Neill Locals

Mrs. Melvin Spangler, Mr. and Mrs. John Binkerd and children went to Sioux City on Sunday where the child's son, John Jr., received medical attention on Monday. Mrs. Spangler and Mr. Binkerd returned Sunday evening. Mrs. Martha Yusten of Wagner, S.D. visited from Thursday until

left for Los Angeles, Calif., where they will visit three weeks with their children, Dick, and Mr. and Mrs. Robert Jonas and family.

Emerald Cut Diamonds

In response to the many inquiries, we wish to explain why Emerald cut diamonds offer more carat weight, quality and cost being the same—up to 1 1/2 carat.

A rough diamond of 100% will produce 60% finished weight when emerald cut, the brilliant (round) will finish 51%, and the Marquise will produce 36% finished weight. In other words the amount polished away is included in the cost of the diamond and emerald cut loses less of its original weight in cutting. Beyond 1 1/2 carats all three styles cost approximately the same per carat—quality being the same.

McINTOSH JEWELRY

407 E. Douglas Phone 166
A Trusted Jeweler Is Your Best Advisor

ESTATE PUBLIC AUCTION

To settle the estate of the late Charles Sobotka, the Heirs of estate will offer at public auction at the west edge of Inman, Nebraska, the following described Real Estate and Personal property on

Saturday, April 18

SALE STARTS AT 1 P.M.

Sale of all property and real estate at the residence known as the home place just to the west side of Inman.

LEGAL DESCRIPTION

Legally described as the South 1/2 of the South 1/2 of the Southeast 1/4, Section 24, Township 28, Range 11, Holt County, Nebraska.

Lot One
40 Acres, more or less, as stated in abstract, with 8 room dwelling, large barn with stanchions, hay loft, garage, hog and poultry houses. The buildings are REA wired and the place has two wells. The land consists of some alfalfa and the balance in hay and grass land. It is an excellent location for anyone wanting a small acreage for home or partial retirement.

Lot Two
South 1/2 of Northeast 1/4, the Southeast 1/4 of Northwest 1/4 and the Northeast 1/4 of Southeast 1/4, all in section 33, Township 28, Range 11. This property also has a good well.

Lot Three
Part of the Southeast 1/4 of the Southwest 1/4, Section 19. It may be described as part of Lot 10. Approximately 2/3 of an acre in city limits of Inman. A legal description of location to be obtained from records. This has a 4 room dwelling with pantry and a good well with pump.

Lot Four
All of Lot C, described as that portion being east of Elm Street in Inman. Unimproved but with a good well.

CLEAR TITLE AND DEEDS WILL BE FURNISHED PURCHASERS

TERMS: 25% advance payment date of sale for escrow account to Estate. Balance of purchase price to be arranged and agreed upon with possession date on purchase contract.

Charles Sobotka's Heirs

Owners
COL. ED THORIN, Licensed Real Estate Broker and Auctioneer, O'Neill, Nebraska

ALSO INCLUDED IN THIS SALE

Personal Property

MACHINERY

- 1964 C Farmall tractor, wide front
- IHC 7-ft. power mower
- 12-ft. McCormick Hay rake
- 3 rake hitch to mount on tractor
- IHC 2-14 mounted tractor plow
- Tractor cultivator for Farmall
- Hay rack and gear
- Wagon Box and gear
- 7-ft. IHC mower sleds

SHOP TOOLS

- 3 step ladders
- Block and tackle
- 2 log chains
- Fence posts
- Garden tools
- Large Canvas
- Wood saw
- Shovels
- Posts
- Forst Hole digger

Other articles too numerous to mention

HOUSEHOLD FURNITURE

- 2 tables
- Kitchen chairs
- Meat grinder
- 1 rocking chair
- Cream cans
- Dishes and other items.

Terms of Personal Property: Cash. No property to be removed until settled for.

Mrs. Charles Sobotka, Owner

GEORGE COLMAN, Inman, Auctioneer, and COL. ED THORIN, O'Neill, Auctioneer

SALE CONDUCTED BY THE ED THORIN AUCTION SERVICE, O'Neill, Nebraska

LOW COST!
QUICK DELIVERY!
EASY TERMS!
FREE ESTIMATES!

Call us today

JIM SESSIONS

WESTERN HOME IMPROVEMENT CO.

Phone 489 P.O. Box 588 (After 6 p.m.)
MAIL INQUIRIES INVITED