

**Alford Joins WOW Loan Department**

LYNCH—Douglas G. Alford has accepted the position of the mortgage loan department in the Woodman of the World home office in Omaha.

Mr. Alford is a native of Lynch and a graduate of the Lynch schools. He holds a bachelor of science degree in business from the University of Omaha with real estate as his major. He also has done graduate work at the Boston, Mass., university and Wayne University in Detroit, Mich., and

Notre Dame. He has had several years experience in real estate appraisal and financing.

**Other Lynch News**

Mr. and Mrs. Robert Courtney were Sunday, December 28, visitors at the Leo Kalkowski home. Mr. and Mrs. Albert Kalkowski spent Wednesday evening, December 31, at the George Kalkowski home.

Mrs. Bryan Barnes visited Tuesday afternoon, December 30, with Mrs. Wallace Courtney.

Mr. and Mrs. Gene Lechtenberg and family of Butte spent New

Years day at the parental Bernard Webber home.

Mr. and Mrs. Dennis Kube and family spent New Years evening at the Martin Jehorek home.

Dennis Kube discontinued their telephone this week.

Mr. and Mrs. Beryl Moody were New Years day dinner guests at the C. A. Mookly home.

Mr. and Mrs. Raymond Havranek and family spent Tuesday night, December 30, at the Dale Audias home near Anoka and left for their home in Mizoula, Mont., the next morning.

Mr. and Mrs. Herbert Rossmeier and family returned Friday to their home in Sidney.

Mr. and Mrs. Louie Christensen, Mr. and Mrs. Elmer Christensen, Mr. and Mrs. Frank Fisher, Mr. and Mrs. Wallace Courtney, Mr. and Mrs. Lee Barnes, Mr. and Mrs. Bryan Barnes, Mr. and Mrs. Gene Lechtenberg and family of Butte played progressive pitch at the Bernard Webber home Thursday evening, Mrs. Wallace Courtney and Gene Lechtenberg won high score and Bryan Barnes and Mrs. Louie Christensen received the low scores.

Mr. and Mrs. Charles Courtney and Sharon returned home from a three weeks trip to California and Oregon.

Mrs. Bernard Webber called Tuesday afternoon, December 30, on Mrs. Wallace Courtney.

Mr. and Mrs. Ted Cassidy and Pat of San Diego, Calif., spent Sunday at the Martin Jehorek home.

Mr. and Mrs. Raymond Havranek and family returned, Tuesday, December 30, to their home in Mizoula, Mont.

Mr. and Mrs. Lumir Cizek and family of Spencer were New Years day visitors at the M. P. Stenger home.

Mr. and Mrs. Bill Stauffer spent Monday evening, December 29, at the Fred Spencer home.

Virgil Pinkerman of O'Neill was a Tuesday, December 30, caller at the John Hurd home.

Mrs. Inger Levi and Mrs. Herman Heiser spent Wednesday afternoon, December 31, at the Leo Jurgensen home.

Mr. and Mrs. Harold Bennett and Clayton spent New Years day at the Ival Bodine home near Naper.

Mrs. Roy Lowry of O'Neill, Mr. and Mrs. Glen Hill and Jerry, Mr. and Mrs. Leonard Havranek and family, Mr. and Mrs. Leo Kalkowski and Kevin, and Mr. and Mrs. Dick Hill spent New Years day at the Peter Mulhair home.

Mr. and Mrs. George Barta were New Years day guests at the Gordon Barta home near Dorsey.

Mr. and Mrs. Ed Vogt and Beverly of Naper visited at the M. P. Stenger home Sunday, December 28.

Frank Patterson of Bassett visited with an old time friend, Bill Stauffer, a few days last week. The two men had not seen each other for 30 years.

Mr. and Mrs. Leonard Havranek and family were Thursday evening visitors at the Dayton Sieler home. The August Kalkowski family also called there that day.

Mr. and Mrs. Leo Jurgensen were in Norfolk Sunday to help Jergen Jurgensen celebrate his birthday anniversary.

Frank Matejcek was a New Years day visitor at the Herman Heiser home.

Mrs. Etta Bennett returned Thursday to her home in Naper.

Louise Bermeier left Sunday for Chadron.

Mary Stenger returned Tuesday, December 30, to Petersburg.

Mr. and Mrs. Virgil Pinkerman and son and Mrs. Eliza Cooper

of O'Neill were New Years dinner guests at the John Hurd home.

Mr. and Mrs. Veldon Lee of Bristow spent Saturday at the Bill Stauffer home.

Danny and Debbie Havranek spent Friday with their grandmother, Mrs. Bill Havranek.

Mrs. Leonard Havranek entertained Tuesday, December 30, in honor of her daughter, Debbie's sixth birthday anniversary. The following children were present: Coleen Fish, Marilyn and Joan Kolund, Esther, Ragene and Cathie Johnson, Diana, Karen and Starla Spencer, Penny Micanek and Vicki and Belinda Sieler.

Mr. and Mrs. August Kalkowski, Mr. and Mrs. Leonard Havranek and Mr. and Mrs. Dayton Sieler were Thursday afternoon callers at the Junior Wilson home in Verdell, Mr. and Mrs. Gordon DeKay called there in the evening.

Mr. and Mrs. Frank Weeder were Sunday evening, December 28, visitors at the M. P. Stenger home.

Margaret and Mary Stenger visited Mrs. Phyllis Mulhair and family Saturday evening.

Mr. and Mrs. Walter Spencer of Rapid City, S.D., and their daughter, Mrs. Gene Harris, and family spent the past week in Gibson, Kan., visiting relatives.

Mr. and Mrs. Johnnie Richards of Lincoln spent the holidays at the parental Fred Spencer home.

Mr. and Mrs. Alford Davy and family, Mr. and Mrs. Harlan Holtz and family, Mr. and Mrs. Orville Holtz and family were New Years day dinner guests at the Veldon Lee home at Bristow.

Penny, Mauri and Lorrie Micanek spent Wednesday, December 31, at the Leonard Havranek home.

Cora Lee spent Friday at the Veldon Lee home.

Mr. and Mrs. Carl Spencer of Wilbur spent the holidays at the parental Fred Spencer home.

Mr. and Mrs. Albert Kalkowski were New Years day guests at the Dale Barta home near Verdell.

Mr. and Mrs. Beryl Moody and family, Mr. and Mrs. C. L. Haselhorst, Mr. and Mrs. Herbert Rossmeier and family, Mr. and Mrs. Delbert Haselhorst and family of O'Neill, Mr. and Mrs. Lorie Micanek, Mr. and Mrs. Edward Streit and family were New Years day visitors at the Henry Vonnasek home near Verdell.

Mr. and Mrs. George Kalkowski and Mr. and Mrs. August Kalkowski and Curtis were Sunday, December 28, callers at the Albert Kalkowski home.

Cora Lee returned to her work in Denver, Colo., last week.

Mr. and Mrs. Bill Hambek and family and Mr. and Mrs. Martin Jehorek helped the women's parents, Mr. and Mrs. Joe Nemic, celebrate their 50th wedding anniversary Sunday, December 28. The self-invited guests brought dinner and a highly-decorated heart-shaped four-tier cake.

Mr. and Mrs. Lorelle Alford, Mr. and Mrs. Bill Alford, Mr. and Mrs. Douglas Alford and Miss Beverly Alford, all of Omaha, spent the holidays with their parents, Mr. and Mrs. W. T. Alford.

**Church Notices**

**METHODIST (O'Neill) Emmet**  
Rev. Glenn Kenicott, pastor  
O'NEILL—

Thursday, January 8: Prayer circle at Claude Bates home, 10 a.m.; Woman's Society of Christian service, 2 p.m.; evangelism workshop at Atkinson, 8 p.m.

Friday, January 9: Dorcas, 2 p.m.

Saturday, January 10: Junior choir, 10 a.m.

Sunday, January 11: Church school, 9:45 a.m.; worship, 11 a.m.; school of missions, 7:15 p.m.

Monday, January 12: Intermediate MYF, 7 p.m.

Wednesday, January 14: High school choir, 7:15 p.m.; adult choir, 8 p.m.; senior MYF, 8 p.m.; 8 p.m.; senior MYF, 8 p.m.

Thursday, January 15: Prayer circle at the Claude Bates home, 10 a.m.; Dorcas, 2 p.m.

EMMET—

Sunday, January 11: Children's Sunday school and morning worship, 9:30 a.m.

**IMMANUEL LUTHERAN (Atkinson)**  
Rev. A. S. Gedwillow, pastor  
Sunday, January 11: Sunday school, 9:45 a.m., S. H. Brauer,

superintendent; divine worship, 11 a.m.; The Lutheran Hour, 4 p.m., on WJAG.

Tuesday, January 13: Confirmation class meets, 4:30 p.m.

Wednesday, January 14: Annual meeting of the congregation, 8 p.m.

**Real Estate Transfers**

WD—F. J. Gilg and Harry E. Ressel to Francis J. Gilg and wife 9-27-58, \$1—Lot 23, Gilg & Ressel's subdivision, O'Neill.

REFREE'S DEED—H. D. Curtis, Ref., to John Miksch and wf., 9-29-58, \$1675—Lot 4, Blk 3—Stuart, SHERIFF'S DEED—Leo S. Tomjack, Sheriff, to E. C. Wertz, 10-10-58, \$65—Lots 8-9 & 10, Blk. 2, Page.

WD—Mary Elizabeth Hansen to Joseph Edward Menish 11-12-58 \$1—1/2 interest in south 105 ft. lot 16, Blk. 20—O'Neill.

WD—Guy Beckwith to Mae Clark 10-22-58 \$4250—Lot 12, Blk. A Goldens Subdivision—O'Neill.

QCD—J. P. Murphy to Andrew Ramold & wf. 11-58 \$300—Lot 12 Blk. 52, McCafferty's Add.—O'Neill.

WD—Genevieve Hanley to Leslie O. Johnson & Laura B. Wyant 10-20-58 \$900—Part of SE 1/4 NW 1/4

19-28-10 (1 acre).  
WD—Duane S. Gray to Edwin R. Burival & wife 5-27-58 \$7500—SW 1/4 33-30-11.

WD—Alex Frickel to Victor Frickel 12-3-58 \$1500—NE 1/4 17-31-13.

QCD—Thomas C. Hartly to Beatrice Hartly 11-21-58 \$1—So. 83 1/2 ft. lots 13-14-15 & 18 Blk. 10—O'Neill.

WD—Josephine Bruder to Eldon J. Maring & wife 12-8-58 \$6000—Part of SW 1/4 SE 1/4 32-30-14.

WD—Gilman V. Davis to R. L. Shald & wife 5-7-56 \$9600—E 1/2 SW 1/4 & W 1/2 SE 1/4 6-30-15.

WD—John J. Juracek to Charles S. Rotherham & wife 8-26-58 \$2000—Part of SE 1/4 3-26-9.

WD—Harvey J. Grof, et al, to Alex Frickel & wife 11-28-58 \$8400—E 1/2 NE 1/4 SE 1/4 3-31-14.

QCD—John J. Juracek to Charles S. Rotherham 8-28-58 \$1—Lot 4—Outlot B Ewing and Part of SE 1/4 3-26-9.

WD—Norma H. Nelson, et al, to Fred L. Ferguson & wife 12-3-58 \$3500—Lot 11 Blk 7—Hallocks 2nd Add.—Stuart.

WD—Kenneth L. Barthel to Cecil Thornton & wife 11-25-58 \$250—Lots 1-2-11 & 12 Blk 2—Cooks Add—Chambers.

WD—Mildred E. Chace to Orland Anson & wife 6-24-55 \$5500—Lots 4-5-6 Blk 39—Kimball & Blairs Add—Atkinson.

**Save \$\$\$ on Your Insurance Premium!**

DWELLING - HOUSEHOLD GOODS insurance costs \$2.50 a \$3,000.00 once a year for a period of five years. No deductible for \$50.00 or less losses on blights.

FARM INSURANCE costs \$7.70 a \$1,000.00 first year and \$3.50 a year for each subsequent year, as long as you want it. You get a perpetual policy. No renewals.

AUTO LIABILITY and PROPERTY DAMAGE insurance costs \$13.60 to \$16.00, according to limits taken, Farm; no deductibles \$17.20 to \$20.20. Comprehensive is full coverage, no town cars.

Policies issued by Farmers Mutual Insurance Co. of Nebraska and Iowa Home Mutual Insurance Co. of Iowa. WRITE, phone or see L. G. Gillespie, Agt., today!  
Phones 114 or 218 O'Neill, Nebr.

**AUCTION**

As I am leaving the farm I will dispose of the following property, located 2 miles east of grain bins, 1 mile north and 1/2 mile east of Spencer, Nebr., on —

**TUESDAY, JAN. 13th**

Lunch Served by Lutheran Ladies Aid Sale Starts at 12:30 p.m.

**38 — Head of Cattle — 38**

3 Cross-bred Milk Cows to freshen in spring; 11 Hereford Stock Cows, 3 with calves at side, others to calf between now and spring; 4 Yearling Steers; 2 Yearling Heifers; 3 coming 3-year-old Hereford Heifers to calf by spring; 11 Last Spring Calves (steers and heifers); Registered Polled Hereford Bull, 3-yrs.-old.

**9 EWES TO START LAMBING SOON—150 LEHORN PULLETS 3 STACKS PRAIRIE HAY—2000 BU. EAR CORN—800 BU. OATS**

**Farm Machinery**

1953 IHC Super M Tractor; 1947 IHC H Tractor with power-pac (both tractors with good rubber and in perfect condition); 1953 No. 64 IHC Tractor with large motor, not used too much, in perfect condition and with pickup attachment; IHC No. 222 Mounted Lister, new last spring; M-M 4-section Rotary Hoe, 15-ft. two-bottom 14-inch J-D Plow; 2-row J-D Tractor Eli; J-D 4-wheel Manure Spreader; 4-section flexible Harrow; 32-ft. Trailway Elevator with motor; IHC V-27 Power Mower; 14-ft. IHC Hay Rake (new); Sweep to fit H or M tractor.

Minneapolis 1-row Corn Picker; End-Gate Seeder; Rubber-tired Gear with 100-bu. box; Rubber-tired Gear with standard box; Steel Gear; Wagon Hoist; Pump Jack; 10-in. Burr Grinder; Hog Tank and Heater; Loading Chute; Jamesway large size Hog Feeder; 3 silent Brooder Floors; 514 DeLaval Separator with elec. motor; 3-1x12 Cribbing Stoves; 5 Slat Cribbing; 2 Wire-Cribbing Rolls; Chicken Wire, Barb Wire, Steel Posts; Lumber and other articles.

Buffet and Table, Breakfast Set of Chairs and Table, Trash Burner, other household goods.

**EARL C. ANDERSON**  
Lester Pearson & Marvin Larsen, Auctioneers Spencer State Bank Clerk

**Consumers Public Power District**

**CURRENT NEWS**

Planning for Tomorrow's Electrical Progress Today

**Plant Start, Other Events Forecast a Bright Future**

An eventful 1958 forecast much of future significance for all Nebraskans in general and customers of Consumers Public Power District in particular.

The brightest promise for the future was revealed as ground was broken for the District's nuclear power plant on a 640 acre site near Hallam.

Major grading and land leveling at the site were completed during the fall of 1958, with first construction activity scheduled for the spring of 1959. The plant will go into operation on a conventional steam power basis in the spring of 1961, and on a nuclear basis in 1962.

Completion of the plant will make available to Nebraskans another 100,000 kilowatts of electrical energy.

Meanwhile, research is being pressed into the possible uses of radioactive wastes from the plant in industry and agriculture. Such uses are expected to open the door to wonderful opportunities for a vast expansion of Nebraska's economy.

**Amendment Assures Continued Payments**

Approval of a constitutional amendment in the 1958 general election assures Consumers Public Power District's continued and increased payments in lieu of taxes to school districts, municipalities, counties and the state.

The amendment provides for payments up to 5% of the District's gross retail electric revenues in cities and villages.

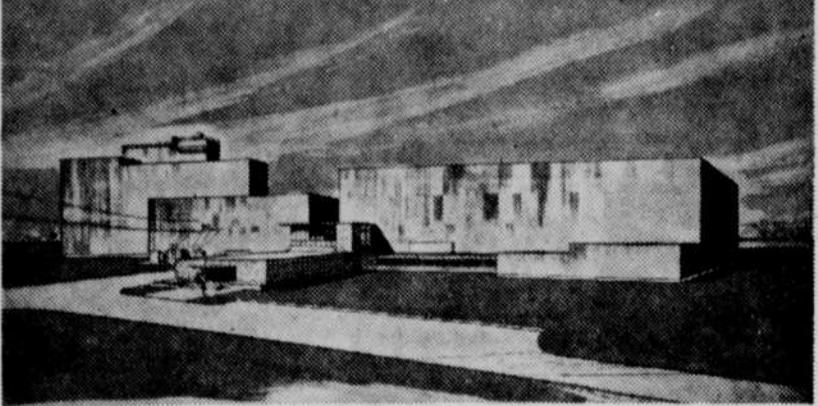

This is a perspective of the Sheldon Station and Italian Nuclear Power Facility, looking northeast. The nuclear reactor plant is at the right with conventional steam generating facilities in the adjoining buildings. All of the reactor itself will be underground, shielded by five-foot walls of concrete.

**Sales of Power Reach New High**

Nebraska electric users during 1958 continued to take greater advantage of the availability of low cost power to Live Better... Electrically.

Total number of customers (120,000) served by Consumers; total kilowatt-hour sales of 875,000,000; total kilowatt-hour sales to residential customers of 265,000,000; and average annual use of 3,065 KWH per residential customer all reached new records.

A tremendous upsurge of interest in low-cost, high-comfort home heating with electricity was noted during the year.

Meanwhile, the average cost per kilowatt-hour to the residential customer served by Consumers Public Power District

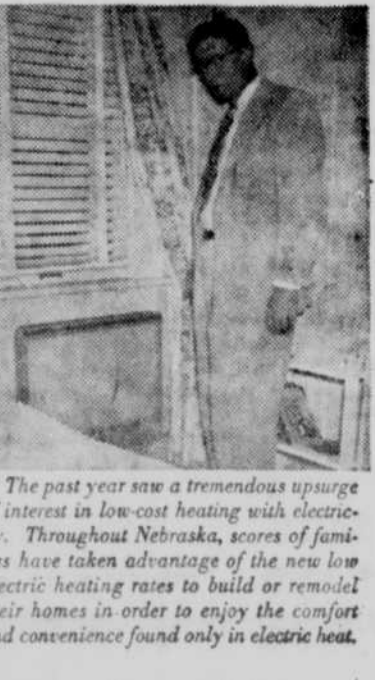

The past year saw a tremendous upsurge of interest in low-cost heating with electricity. Throughout Nebraska, scores of families have taken advantage of the new low electric heating rates to build or remodel their homes in order to enjoy the comfort and convenience found only in electric heat.

**Never Too Many Cookie Recipes!**

Is there ever a homemaker who has too many holiday cookie recipes? We doubt it, and so, apparently, does Owen Parkinson, retail salesman of the local Meadow Gold Dairy who provided us with this intriguing new recipe.

It is for double chocolate chips—a butter drop cookie created by Beatrice Cooke, director of the company's test kitchens in Chicago. Both semi-sweet melted chocolate and chocolate chunks go into the rich dough.

**DOUBLE CHOCOLATE CHIPS**  
(Makes 3 1/2 dozen)

1/2 cup butter  
1/2 cup sugar  
2 eggs  
1 teaspoon vanilla  
1/2 6-ounce package semi-sweet chocolate pieces, melted  
1 cup sifted all-purpose flour  
1/2 teaspoon salt  
1/2 6-ounce package semi-sweet chocolate pieces

1/2 cup chopped black walnuts  
Cream butter and sugar until light and fluffy. Beat in eggs and vanilla. Stir in melted chocolate. Add sifted dry ingredients, mixing well. Fold in chocolate pieces and nuts. Chill dough. Drop by teaspoonfuls onto a lightly greased cookie sheet. Sprinkle with granulated sugar or chopped nuts. Bake at 375 degrees for 12-15 minutes. 37c

**ROYAL THEATER O'NEILL**

Thurs. Jan. 8 Family Night  
Danny Kaye, Curt Jergens, Nicole Maurey in  
**ME AND THE COLONEL**  
Surprise! The man in the Hornburg is the new Danny Kaye—honest! He brings a new depth and poignancy to this happy and hilarious adventure which takes him Rolls-Roycing across France with a very unusual sort of Colonel.

Adm. Adults 50c, children 15c.  
Fri. & Sat. Big Double Bill  
**THE SAGA OF HEMP BROWN**  
Cinemascope in Eastman Color. Rory Calhoun, co-starring Beverly Garland, John Larch with Russell Johnson. They called him renegade! Woman killer! Thief! Till he wiped out their lies... in lead! Matinee Saturday & Sunday 2:30 Evening Show 7:00 o'clock.

also—  
**CORONATION OF POPE JOHN**  
Adm. Adults 50c, children 15c. Children under 12 free if accompanied by parent.  
Sun.-Mon.-Tues. Jan. 11-12-13  
Cecil B. DeMille presents Yul Brynner, Clair Bloom, and Charles Doyler in  
**THE BUCCANER**  
Co-starring Iner Stevens, Henry Hull, E. G. Marshall, also co-starring Charlton Heston as Andrew Jackson.  
Adm. Adults 50c, children 15c. All children unless in arms must have tickets.

**O'NEILL TRANSFER**  
JOHN J. TURNER, Prop.

Call Us for Prompt, Efficient Service

**DAILY direct service to and from Omaha**

Pick up & door-to-door Delivery in O'Neill

Also: Emmet, Atkinson, Stuart, Bassett, Newport and Springview  
Moving our specialty — anywhere in Nebraska (U. S. and Canada by agents interline)

If You've Got It — A Truck Brought It  
Your business will be appreciated  
Patronize a Home Owned and Operated Firm

Phone: O'Neill 578 Omaha AT-0560

**FARM AUCTION**

HAVING DECIDED to quit farming, I will offer at public auction the following described personal property on the premises, located 1 1/2 miles east of O'Neill on State Highway 108, OR 4 miles north of Page and 3 miles east, on —

**Wednesday, Jan. 14th**

Sales Starts at 1 O'Clock Lunch on Grounds

**10 - HEAD of LIVESTOCK - 10**

**CATTLE**

2—Guernsey COWS  
Milking now, 5-years-old

2—Whiteface COWS  
Milking now, 3- and 4-years-old

1—Hereford BULL  
3-years-old

1—Whiteface COW  
Good age

**OTHER LIVESTOCK**

1—White SADDLE MARE  
9-years-old

3—Bred GILTS  
To farrow about March 20

**MACHINERY & EQUIPMENT**

Slide Haystacker and Cage  
On rubber

12A J-D Combine  
5-ft. with motor

Car Sweep

Wagon on rubber

Two-Row IHC Lister

Two-Bottom Plow  
David Bradley 16-in.

J-D 11-ft. Disc

Two-Row IHC Eli

J-D Manure Spreader

Four-Section Harrow

No. 7 Trail Mower, 6-ft.

Farm Master Milker  
Loading Chute  
A-C Posthole Digger  
Calf Chute  
Gas Welder  
Electric Welder  
Calf Puller  
One-Horse Electric Motor  
Endgate Seeder  
Oil Tank Heater  
Gas Barrels  
Sickle Sharpener  
J-D No. 200 Cornpicker  
2-row

Two-Wheel Trailer  
Set of Tractor Chains  
12-28

J-D Two-Row Lister  
Wagon

Pair of Truck Chains  
Single dowel

Clipper Fanning Mill  
12-ft. Grain Auger  
Tandem Trailer  
Mounted Grain Drill  
70-bushel Feeder

Many other items too numerous to mention

TERMS: STRICTLY CASH. No property removed until settled for

**Lester Waterman, Owner**  
COL. WALLY O'CONNELL, O'Neill, Auctioneer ED MURPHY, O'Neill, Clerk