



**Engaged to O'Neill**

Mr. and Mrs. Fred W. Oelting of Palmer announce the engagement of their daughter, Miss Ethel Margaret (above), to Russell D. Miner, son of Mr. and Mrs. Everett L. Miner of O'Neill. Miss Oelting is a graduate of Wolbach high school and is a senior at the University of Nebraska. Her fiancée was graduated from the O'Neill high school, attended the University of Nebraska, and is presently serving in the army. No date has been set for the wedding.

**'Nicest Christmas' Told by Members**

CHAMBERS—The Valley Center extension club met Friday, December 12, at the home of Mrs. Glen Grimes. Sixteen members answered roll call by telling about their "nicest Christmas." Four of these are new members—Mrs. Ralph Maas, Mrs. Lloyd Wintermote, Mrs. Joe Homolke and Mrs. Paul Lidgett. Another new member, Mrs. Duane Miller, was unable to be present.

Mrs. Lloyd Wintermote conducted the business session. It was decided to have the executive committee fill out the year books and devote the time at the January meeting to making flowers.

The lesson, "Christmas traditions in Nebraska" was presented in the form of a program with music, reading and dialogues. Following the program names were drawn for next year's mystery sisters and gifts were exchanged. Lunch was served by the hostess.

**Tangemans Off Again for Honolulu**

CHAMBERS—Mr. and Mrs. Arthur Tangeman left Tuesday, December 15, for Honolulu, T.H., to spend several weeks with their son-in-law and daughter, Mr. and Mrs. Willard Stanton and family. They left by plane from Grand Island.

The Tangemans visited the Hawaiian Islands about two years ago.

**Other Chambers News**

Mrs. Henry Wood returned recently from La Grande, Ore., where she had spent two weeks with her son-in-law and daughter, Mr. and Mrs. Emerson Smoock and family, and helped care for her new granddaughter.

Mary Ellen Gillette arrived home Friday evening, December 12, from Greeley, Colo., where she is a student at Greeley college. She will spend three weeks vacationing with her parents, Mr. and Mrs. Darrel Gillette and Darrel Lee.

Mr. and Mrs. William Cavanaugh of Pennsylvania came recently to spend the Christmas holidays with his parents, Mr. and Mrs. Charles Cavanaugh, and two sisters, Bus Cavanaugh and Mrs. Rita Gilligan of Omaha accompanied them here to visit the Charles Cavanaugh family. Bus returned to Omaha, but his sister remained on a longer visit.

Douglas Dankert came from Wayne for the weekend.

Leonard Wintermote went to register at Wayne college for the second semester. He attended the first semester of this year at Gunnison, Colo.

Rev. and Mrs. Charles Cox, Charles and Bill and granddaughter, Cheryl Ann, were Sunday dinner guests of Mr. and Mrs. Guis Wintermote.

Don Medcalf of Ainsworth spent the weekend with his parents, Mr. and Mrs. E. H. Medcalf.

Winona Rebekah lodge held a regular meeting and a Christmas party Friday evening at the lodge rooms. Twenty-four were present. Entertainment consisted of games pertaining to Christmas. There was an exchange of gifts and lunch was served.

The young adult group of the Methodist church held its Christmas party at the Lavern Hoerle home Sunday evening. It was followed by the singing of carols and a gift home Sunday evening. There were exchange. Lunch was served.

Mr. and Mrs. E. H. Medcalf and Mr. and Mrs. Della Fauquier were Saturday evening guests of Mrs. Anna Albers. Sunday evening the Fauquiers and Mrs. Albers were guests in the Medcalf home.

Raymond Gail Shoemaker came from Lincoln to spend the weekend with his parents, Mr. and Mrs. Raymond Shoemaker, sr.

**Arabian Mission Worker Writes**

AMELIA—The Women's Missionary society of the Free Methodist church met Wednesday, December 10, at the home of Mrs. Glenn White. Mrs. Milton Clemens had charge of the lesson and read a report on Dr. Paul Harrison, a missionary doctor in Arabia.

Seven members were present and answered roll call by reciting a verse of a Christmas song. Mrs. Glenn White read the Christmas Story of the birth of Christ from the Gospel of Luke.

After the lesson, Mrs. White served luncheon. The guests were seated at the table and around the Christmas centerpiece were wrapped packages with a string leading to each place setting. The guests pulled the string and received the attached package.

**Family Yuletide Traditions Told**

EWING—The Christmas meeting of the Help Each Other club was held Thursday, December 11, with Mrs. Frank Miller for a potluck dinner.

"Christmas Traditions We Cherish" was the theme of the lesson

conducted by Mrs. Lambert Bartak. Each member answered roll call with a family tradition. Several members brought table centerpieces that could be made for the holiday table. Instead of having a gift exchange, members donated money to the opportunity center at Norfolk.

It was decided to maintain a scrapbook of club activities of the

coming year, also to have a mystery box at each meeting. The one guessing its contents would get the gift and in turn bring a mystery box to the next meeting.

At the close of the meeting, coffee and cookies were served. Each member brought a plate of cookies and the recipe.

The January meeting will be with Mrs. Clarence Schmirer for

a 12:30 potluck dinner.

**DRAFT OFFICE CLOSED**

Mrs. W. H. Harty, chief clerk of the Holt county selective service office, has announced that her office will be closed from Monday, December 22, through Tuesday, December 30.

Try Frontier want ads!

**BOOM FORECAST**

Fortune magazine forecasts a spectacular boom in capital spending during the next two years. According to it, even conservative estimates show that the total capital goods market by the second quarter of 1961 probably will amount to a record \$53 billion a year—30 percent above the current market.

**TROUBLE AHEAD?**

U.S. News & World Report says "The business recovery, after several months of rapid progress, is now running into some trouble. The trouble comes in the form of strikes, which tie up factories, cause cancellations of orders for

supplies, and cut off workers' pay for days or even weeks."

There are 35,888,977 Catholics and 50,823,777 Protestants in this country, according to Newsweek. Of the Protestants, the Baptists are much the most numerous with 19,766,121 communicants.



Season's Best to you... from all of us at **SAFEWAY**

Town House; choice quality

**Fruit Cocktail**

No. 2 1/2 Cans

**3 FOR \$1.00**

Bel-air; frozen, French style or Cut—

**Green Beans or Broccoli**

10-oz. Packages

**2 FOR 39c**

For your Christmas baking—

**Powdered or Brown Sugar**

1-lb. Packages

**2 FOR 23c**

Smooth, rich, for your pie-guy!

**Libby's Pumpkin**

No. 303 Cans

**2 FOR 23c**

2 No. 2 1/2 Cans 33c  
Moon Beam Pumpkin, 3 No. 308 Cans 36c

- Stuffing Bread Mrs. Wright's; special formula ..... 2 20-oz. Loaves 33c
- Ice Cream Lucerne Party Pride; try the new Christmas Special ..... 1/4-gal. Carton 79c
- Lucerne Butter Grade-A, Sweet cream, quartered, lightly salted ..... 1-lb. Carton 69c
- Marshmallows Fluff-I-est; white, soft, delicious ..... 1-lb. Pkg. 25c
- Sweet Potatoes Town House; fancy quality ..... 2 23-oz. Cans 49c
- Cream Cheese PHILADELPHIA; Kraft; smooth ..... 8-oz. Pkg. 35c
- Sweet Pickles Ma Brown; Dill-delicious ..... 1-pt. Jar 35c
- Stuffed Olives Crown Colony; Manzanilla, tasty ..... 6 1/2-oz. Bottle 39c
- Aluminum Foil Reynolds; Heavy Duty ..... 25-ft. Roll 59c
- Waxed Paper Waxtex; strong, pilable, transparent ..... 100-ft. Roll 23c

Delicious with Christmas Turkey, Ocean Spray, whole or jellied—

**CRANBERRY SAUCE**

No. 300 Cans

**2 FOR 43c**

The very finest ring cake, filled with choice fruits and nuts—Holiday

**FRUIT CAKE**

3-lb. Cake

**\$1.69**

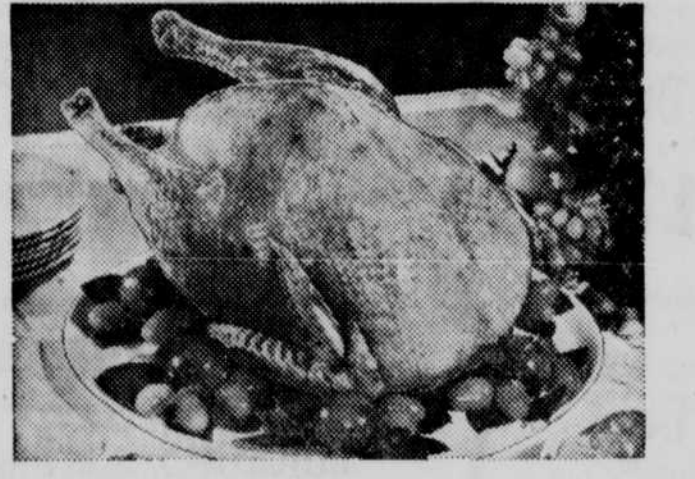

Manor House, U.S.D.A. Grade-A, U.S. inspected, fresh-frozen

**TURKEYS**

16 to 24-lb. Avg. **39c lb.**

8 to 16-lb. Avg. **43c lb.**

4 to 8-lb. Avg. **49c lb.**

Serve the finest... First Quality Brands

**Ready-to-Eat HAMs**

14 to 16-lb. Average

Whole or Full Half **55c Lb.**

**Canned Hams** Cudahy Puritan; 5-lb. boneless ..... Can **\$4.39**

**Pork Sausage** Hormel; lean, delicious ..... 1-lb. Roll **35c**

**Pork Roast** Fresh (Boston Butt) Whole or shoulder, sliced, lb. **49c** Piece, Lb. **39c**

All meat at Safeway is guaranteed to please you in all ways or your money will be cheerfully refunded!

California Navel Variety, Sunlist

**ORANGES**

Medium sizes, seedless, easy to peel and segment, rich juice

5-lb. Bag **49c**

**Tangerines** Nature's zipper fruit, for hearty holiday appetites. Lb. **17c**

**Apples** Red Delicious, Washington, crisp, medium size ..... 2 lbs. **35c**

**Fresh Dates** Waldorf Brand; California-grown ..... 2-lb. Pkg. **55c**

**Crisp Celery** Pascal; crisp and crunchy ..... Lb. **15c**

from Gold Bond Stamps and Safeway

**SANTA**

... will be at SAFEWAY with FREE CANDY for the Kiddies: SATURDAY from 3:00 to 6:00 and TUESDAY from 6:00 to 8:30

Shop Safeway for a complete line of Christmas

**Nuts and Candies**

**Brach Cherries** Chocolate Covered, gift idea for Christmas. 12-oz. Box **59c**

**Chocolates** Roxbury; Assorted milk and dark chocolates. 2 1/2-lb. Box **\$1.59**

**Mixed Nuts** Holiday Brand; in the shell. 1-lb. Pkg. **53c**

**English Walnuts** Diamond Brand; large, in the shell. 1-lb. Pkg. **49c**

**SAFEWAY**

Prices effective thru WEDNESDAY, DECEMBER 24, in O'NEILL

Solve your Christmas Gift Problems the easy way with a...

**SAFEWAY GIFT ORDER**

**\$5**

Variety of denominations available at checkstand

Good at any Safeway in U.S. or Canada

Homogenized, evaporated

**Carnation MILK**

7 Tall Cans **\$1.00**

Case of 48 Cans... **\$6.85**

"It's in the bag" ... the world's freshest

**COFFEE**

**NOB HILL**

1-lb. Bag **67c** 2-lb. Bag **\$1.33**

**Ritz Crackers** Nabisco; fresh, crisp. 12-oz. Pkg. **31c**

**Lucky Whip** A delicious dessert topping. 9 1/2-oz. Can **53c**

**Instant Coffee** Maxwell House. 6-oz. Jar **\$1.29**

**Large Eggs** Breakfast Gem; USDA Grade-A, fresh. 2-oz. Doz. **47c**

**Orange Juice** Bel-air; frozen. 2 6-oz. Cans **57c**

**Mince Meat** Borden's; None Such. 28-oz. Jar **59c**

**Cake Decorations** Crown Colony. 1-lb. Jar **19c**

**Cocoa Mix** Hershey's; Instant. 2-oz. Pkg. **49c**

**Onion Soup** Lipton's; give flavor to cheese dip. Pkg. **19c**

**Poultry Seasoning** Crown Colony. 1-oz. Pkg. **17c**

**Assorted Gelatin** Jell-O. 4 Pkgs. **35c**