STATE HIST SOC
LINCOLN, NEBR.

XXX

Grenier . . . 1,050-pound six-point elk, 482 pounds dressed meat, 105 pounds of hamburger.—The Frontier Photo.

"VOICE OF THE FRONTIER"
MON. - WED. - SAT.
9:30 to 9:55 A. M.

THE FRONTIER

TWELVE PAGES
In This Issue

North-Central Nebraska's BIGGEST Newspaper

Volume 78.—Number 28. O'Neill, Holt County, Nebraska, Thursday, November 6, 1958. Seven Cents

Where's Big Rabbit?

Mrs. Thomas Zakrzewski (above), of Opportunity is shown exhibiting an enormous carrot which weighs 2¼ pounds. It measures 9½ inches long. The circumference at the top is 11 inches and at the middle is 10 inches. Mrs. Zakrzewski said all her carrots were much larger this year than in former years. —The Frontier Photo.

Golden Resigns City Council Seat

M. J. ("Max") Golden, veteran part-owner and manager of the Golden hotel, First ward city councilman and perennial winner of golf tournament laurels, Saturday filed his resignation from the city council. The resignation was in writing.

Golden plans to make an extended stay in Miami, Fla., where his wife's mother died last week.

Management of the Golden has been turned over to Mrs. Carter Craig of Norfolk, who with her husband—an insurance man—will reside at the hotel.

Golden has not disclosed plans for operation of the O'Neill Credit Bureau which he has been heading in addition to his hotel work.

The city council in monthly session Wednesday night accepted Golden's resignation. Mayor D. C. Schaffer told the council he would need a few days before appointing a successor.

Auction Calendar

Saturday, November 8: Twenty-sixth annual show and sale. North-Central Nebraska Hereford association, Bassett; 40 bulls, all ages, mostly two-year-olds, also four heifers; Tug Phillips, Bassett, sale manager.

Friday, November 14: Mrs. Ethel Waring will offer 140-acre farm and pasture land, located 17 miles east of O'Neill on state 108 and 1¼ miles north, 60 acres under cultivation, 80 acres in pasture; sale to be held on premises, 1 p.m.; Col. Vern Reynoldson of O'Neill, auctioneer; Col. Wally O'Connell of O'Neill, clerk. (Details on page 11).

Saturday, November 15: Joe J. Jelinek & Sons of Verdigre, an nual registered Hereford production sale, 30 bulls, 22 females.

Friday, November 21: Ralph and Alice Fritton, one mile south of O'Neill center, five west on county road, one south and half-mile west; 35 Hereford stock cows, 33 calves, registered Hereford bull, three milk cows; full line of ranch machinery including three tractors; 125 tons of prairie hay; Col. Wallace O'Connell of O'Neill, auctioneer; Ed Murphy of O'Neill, clerk. (Details in next issue).

Friday, November 28: L. C. and Nancy Fahrenholz, 22 miles south of O'Neill on U.S. highway 281, and one-fourth mile west; offering their 456-acre improved ranch, all hay and pasture land; 46 head of cattle; full line of haying and farm machinery; Col. Vern Reynoldson of O'Neill, real estate broker; Cols. Wallace O'Connell of O'Neill and Merlin Grossnicklaus of Chambers, auctioneers; Chambers State Bank, clerk. (Details in subsequent issues).

Grenier Brings 'Em Back Big, Dead

Bags 1,050-Lb. Elk in Wyoming

Frank Grenier doesn't bring 'em back alive. But he brings 'em back big.

Near Sheridan, Wyo., Friday he bagged a 1,050-pound male elk, climaxing a month's hunting in the Big Horn mountains. His guide was his son-in-law, Harvey Sawyer of Sheridan, formerly of O'Neill and Ainsworth.

Grenier fired from 350 yards, hitting the elk three times. The half-tonner was hauled to a meat processing plant and dressed out at 482 pounds (not including the heart and liver).

Wyoming game conservation officers in the area told the O'Neill man it was the "most perfect" set of horns (six-pointers) brought in during the past two years. The veterans in the area described the horns as a "royal set". They also told Grenier the horns appear on the elk in March and are shed each year, starting over each spring.

One conservation officer said a deformed set often follows a near-perfect set.

The Sawyers have been living at Sheridan three years and Grenier and his wife make the trip there annually. They left O'Neill October 7 and returned Monday.

Grenier is quick to point out he also bagged a 180-pound mule deer.

"Oh yes," he remembered, "we have 105 pounds of hamburger out of Mr. Elk"!

JURY TO CONVENE

The fall term of Holt county district court will open Tuesday, November 11 (veterans day) at 10 a.m. Prospective jurors have been summoned. Two previous issues carried detailed stories concerning legal actions to be heard by the jury.

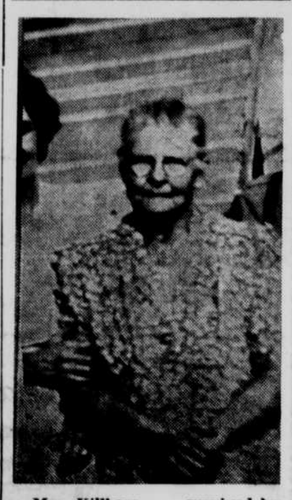

Mrs. Killham . . . survived by her husband.

Young Man Killed in Plane Crash

Jerry Kluthe, Elgin, Dies Instantly In Deer Hunt Incident

ELGIN—Jerry Kluthe, 24, of Elgin, son of Mr. and Mrs. Joseph Kluthe, was killed instantly in a plane crash late Saturday afternoon 2½ miles south and three west of Oakdale.

A passenger, Armin ("Sammy") Wilgocki, 25, also of Elgin, was seriously injured and is receiving medical care in the Tilden hospital.

The accident occurred in the middle of the pasture on the Raymond Springer farm. The two men were apparently spotting deer from the plane as some guns were found near the wreck and one of the men carried a deer hunting permit.

Mr. Kluthe was a commercial pilot and was associated with his father in the crop spraying and seed business in Elgin and Neligh.

Funeral services were held for Mr. Kluthe Tuesday morning at St. Boniface Catholic church in Elgin. Interment was in the St. Boniface cemetery.

He is survived by his parents, three sisters, one brother and his grandmothers.

Antelope County Sheriff Lawrence Rittscher and Gene Ostigui, of the civil aeronautics board, investigated the accident.

Wilgoski, son of Mr. and Mrs. Henry Wilgoski, is married and lives east of Elgin.

Rittscher told the "Voice of The Frontier" radio audience (WJAG, 780 kc, 9:30 a.m. Monday) the young men had been trying to spot deer for hunters who were traveling on the surface in a station wagon.

Kluthe's mother is the former Laura Kennedy of the Deloit community.

Mrs. Sam Killham Dies in Hospital

To Holt County in 1920

Mrs. Sam Killham, 84, died early Tuesday, November 4, at St. Anthony's hospital in O'Neill. She had been ill nearly two months.

Funeral services will be conducted at 10 a.m. today (Thursday) at Biglin's funeral chapel. Burial will be in Prospect Hill cemetery.

Pallbearers will be Raymond Stowell, Fred Grage, Leo Tomjack, John Kersenbrock, Joseph C. Bazelman and Guy Beckwith.

The late Addie Mae Killham was born May 7, 1874, at Beloit, Kans. She married Sam Killham June 7, 1907, at Kearney. The couple came to Holt county in 1920 from Grand Island.

Survivors include: Widower—Sam.

There are no other immediate relatives.

McVay New Owner of Rogers Firm

Clair McVay, livestock owner and businessman, Wednesday became owner of a feed firm here which he has managed the past 10 months.

He purchased the O'Neill branch of the Rogers Products company of Ainsworth. McVay, who came to this community about 10 years ago and established the C Bar M ranch, said the feed firm would be redesignated as the McVay Feed & Grain company. Warehouse and office are located immediately north of the Burlington tracks on South Fourth st.

McVay said Rodgers Products, manufactured in Ainsworth, will continue to be featured.

Victors in Tuesday's Balloting

Griffin . . . . . attorney

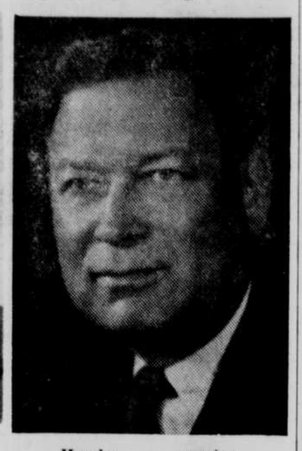

Hruska . . . senator

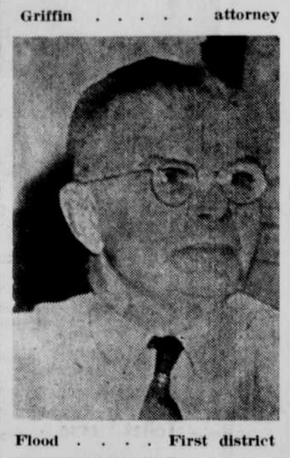

Flood . . . . First district

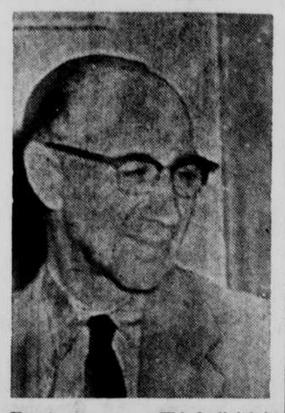

Ernst . . . . Third district

Dierking . . . Fifth district

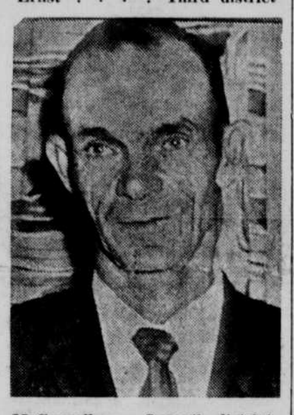

McConnell . . Seventh district

McGinley . . . . . congress

Donohue, Wilson Win High Posts

Brothers of O'Neillites fared well Tuesday in bids for high state positions in neighboring states.

Parnell Donohue, 40, veteran states attorney for Gregory county, South Dakota, rode the democratic broom into the statehouse at Pierre. He defeated George Weist of Lake Andes, republican, for attorney-general.

Donohue is the brother of Mrs. Robert Devoy and Mrs. E. M. Gleeson, O'Neill housewives. Donohue is from Bonesteel although his father originated here.

Donald Wilson of Des Moines was elected attorney-general for Iowa. He is a democrat and is a brother of Ed Wilson, REA manager here.

Savidge's License Revoked at Oakdale

Nebraska liquor control commission members revoked the beer license of Harold P. Savidge of Oakdale at the Elkhorn bar.

Mr. Savidge entered a guilty plea and waived hearing on charges that he was not a resident of Antelope county. On his application he said he lived in Oakdale when he resided in Ewing in Holt county.

Try Frontier want ads!

Annual Meeting of Fair Group Planned

The annual meeting of the Holt County Agricultural Society will be held at the Town Hall in Chambers Saturday, November 8th, at 1:30 p.m. The public is urged to attend.

—J. H. GIBSON, Sec'y.

Mr. and Mrs. William Hubby of Neligh were Saturday visitors at the home of Mrs. Carrie Borg.

Demos Elect Governor and Two Congressmen

Griffin Is Victor Over Gallagher

GOP Margins Less; McConnell, Flood, Dierking, Ernst Win

Holt countyans turned out en masse in Tuesday's non-presidential general election.

They reelected: William W. Griffin, republican, for county attorney in the only countywide contest.

Reelected Edward N. Flood, democrat, and Clarence Ernst, republican, as county supervisors.

Elected Harlan Dierking, nominated by both republicans and democrats, to the county board (Dierking having originally been appointed to the board).

Elected Eli McConnell, republican, to a board position.

Okayed bingo.

Holt, traditionally a republican fort, gave the nod to national and state GOP candidates right down the line, but by considerably less margins than at any time in recent years.

Early returns gave John R. Gallagher, democrat, a lead over Griffin for county attorney. But, after outlying returns began to come in, Griffin moved ahead and stayed ahead although at times the margin was whittled to as few as 70 votes. Final was 2,164 to 1,942. Two years ago Griffin won by more than five hundred votes.

Flood, demo incumbent, posted a safe win over Irene Booth, GOP contender, in First district supervisory balloting—believed to be the first time a woman ever tried for the post. Count 367-197.

Robert Hanley, demo, took an early lead over Ernst, republican incumbent, in Third district balloting. Ernst won, 379-274.

It was see-saw for a time between Dierking and James H. Gibson in the Fifth district race. Gibson, a former supervisor, was a petition candidate.

Unopposed were: Frank Nelson, non-political, candidate for state senate; Alice French, non-political, county superintendent; Kenneth Waring, republican, county clerk; Howard D. Manson, republican, clerk of the district court; Leo S. Tomjack, democrat-republican, county sheriff; George E. Collins, republican, county surveyor; William F. Wefso, republican, county assessor. All are incumbents.

On the legislative proposals—amendment number 1—Holt voters okayed changes of residence requirements for certain state officers, 1,612-1,276.

They okayed amendment number 2 dealing with property titles, 1,755-1,149.

They approved the succession to the governorship proposal—amendment number 3 — by a 2,031-820 count.

Amendment number 4, authorizing the legislature to provide a method for control of state institutions, was approved in Holt, 1,746-1,205.

Amendment number 5, relating to increasing salaries of the legislature, was rejected, 2,073-1,905.

The proposal to establish a separate juvenile court—amendment number 6—was okayed, 1,954-1,095.

The proposal to enable issuance of revenue bonds by municipalities to induce industry — amendment number 7—was rejected here, 1,623-1,090.

Try Frontier want ads!

State, National Results at Glance

United Press-International late Wednesday furnished The Frontier these incomplete figures with fewer than 10 precincts not reported:

Senator—
Hruska (R) 213,618
Morrison (D) 169,839
Governor—
Anderson (R) 203,456
Brooks (D) 205,533
Lieutenant-Governor—
Burney (R) 195,967
Sorrell (D) 193,047
Secretary of State—
Marsh (R) 198,140
Foster (D) 141,557
Auditor —
Johnson (R) 191,657
Kelly (D) 136,800
Treasurer—
Bixler (R) 162,247
Larsen (D) 165,837
Attorney-General—
Beck (R) 179,715
Grubbs (D) 149,641
Railway Commissioner—
Brown (R) 167,088
McReynolds (D) 155,236
Congress—Fourth
Miller (R) 44,513
McGinley (D) 48,678
Congress—Third
Harrison (R) 40,842
Brock (D) 50,792

Supervisory Races

FIRST DISTRICT

	Booth	Flood
O'Neill, First	85	185
O'Neill, Third	112	182
Totals	197	367

THIRD DISTRICT

	Ernst	Hanley
Belle	22	2
Coleman	30	5
Grattan	80	92
Pleasant View	40	80
Rock Falls	22	13
Saratoga	29	4
O'Neill, Second	156	150
Totals	379	274

FIFTH DISTRICT

	Dierking	Gibson
Chambers	107	133
Conley	15	45
Emmet	50	18
Fairview	34	0
Josie	10	4
Lake	7	43
Shamrock	17	16
Swan	35	3
Wyoming	85	13
Totals	360	275

SEVENTH DISTRICT

	McConnell	Puckett
Atkinson, First	111	33
Atkinson	102	32
Atkinson, Third	134	50
Atkinson, Second	96	30
Dustin	28	6
Sand Creek	45	6
Totals	516	157

Heart Attack Fatal to Mrs. William Woods

CHAMBERS — Funeral services for Mrs. William Woods, 65, were held at 1 p.m., Monday, November 3, at the Methodist church in Chambers. Rev. Charles Cox officiated. Burial was in her old home cemetery south of Battle Creek, with Biglin's in charge.

Mrs. Woods died of a heart attack at St. Anthony's hospital Thursday, October 30. She had been ill only seven hours.

A mixed quartet, composed of Mrs. C. V. Robertson, Mrs. Ed Eisenhaur, Stanley Lambert and Ray Hoffman, accompanied by Mrs. Elwyn Robertson, sang "Sometime We'll Understand" and "The Old Rugged Cross".

Pallbearers were Milford Cook, W. M. Ermer, Russell Barelman, Amos Ninham, Charles Fauquier and Frank Nekolite. Ushers were Eugene Baker and Glen Adams. In charge of flowers were Mrs. William Ermer, Mrs. Audry McConnell, Mrs. Milford Cook and Mrs. Charles Fauquier.

Ruth Osborne was born October 23, 1893, at Madison, the second daughter of A. R. and Ellen Cox Osborne.

They became the parents of two daughters. A niece, Deloris, was reared in the Woods' home from infancy. They came to Holt county from Madison county in 1934.

She was preceded in death by a sister, Zenna, and a brother, Richard. The late Mrs. Woods was a member of the Chambers Methodist church and was active in the Women's Society of Christian Service.

Survivors include: Widower—William; daughters—Mrs. Howard (Charlotte) Jackson of O'Neill, Mrs. Norman (Kathryn) Kasik of Madison and Mrs. Lewis (Deloris) Madsen of Eugene, Ore.; sister—Mrs. Virgie Mink of Madison; brothers—Troy, Allen and Dean, all of Madison; eight grandchildren.

Visit Orchard—

Mr. and Mrs. J. C. Bazelman visited Sunday at the Bill Edward's home in Orchard.

Brooks Pulls Surprise on Anderson

McCook Educator Is Apparent Winner in Governor Race

Nebraska' republican party, having enjoyed a complete grip on state government affairs since 1941, was battered in Tuesday's off-year general election by a resurgent democratic party.

U. S. Sen. Roman Hruska survived the demo assault and turned back Frank B. Morrison, a Lincoln attorney who has met defeat in previous bids.

Two traditionally republican congressional districts went to democrats.

Donald F. McGinley, 38, Ogallala attorney, rancher and state legislator, upended A. L. Miller of Kimball in the Fourth district. Miller, a republican, has been in congress over 20 years and on one occasion swamped his adversary with a 74 percent popular vote.

Lawrence Brock, Wakefield farmer-democrat, handed a resounding defeat to Robert D. Harrison, GOP incumbent, in the Third district. Two years ago Harrison won over Brock in the mail count.

Probably the biggest surprise was the apparent victory of Ralph G. Brooks, McCook educator, over Gov. Victor Anderson. Brooks, a democrat, won big majorities in the populous Omaha-Lincoln area but trailed the GOP incumbent outstate, including Holt, Rock, Garfield, Knox and Antelope counties. Boyd county, however, gave Brooks an advantage. Several thousand mail votes remain to be counted.

More Election News on page 6.

Dwight Burney, Hartington republican, held a slight lead over Frank Sorrell of Syracuse in the race for lieutenant-governor. Burney is the incumbent and Sorrell has thrice been a demo candidate for governor, always defeated. Sorrell is an auctioneer.

Frank Marsh, republican, defeated Leonard Foster, democrat, for secretary of state; Ray C. Johnson, republican, defeated a dead man, J. R. Kelly, democrat, for state auditor; Richard R. Larsen, a Lincoln salesman-democrat, was leading J. Monroe Bixler, Harrison state senator, for the state treasurer's post; Clarence R. Beck, GOP, defeated William E. Grubbs, demo, for attorney-general, and Joseph J. Brown, republican, was holding a slight edge on J. C. McReynolds, demo, for the railway commission.

Marsh, Johnson, Beck and Brown are incumbents.

Defeat of Miller was in part blamed on his attacks on Secretary of Agriculture Ezra Benson a year ago and, when Benson's stock began to rise, Miller did a flipflop. McGinley comes from a large, prominent sandhills family and he campaigned hard.

Harrison's spanking is generally traced to his accidental ascendency following the death of Karl Stefan. Harrison was a nonenity until then and since has been considered by many within his own party as weak.

Governor Anderson's eclispe was the shocker. Many observers predicted he was a shoo-in. Actually, he had a record of running a sound and conservative government from the fiscal standpoint. Terry Carpenter's verbal showmanship blasts at Vic over the past two years had telling effect. Anderson's state highway chieftian, L. N. Ress, undoubtedly cost the governor some outstate votes. Anderson may also have absorbed some blame (though it wasn't his fault) for loss of the last two-passenger-mail-express trains in the north half of the state. Some sportsmen, unhappy with the state game commission (Anderson appointees), went for Brooks who also had strong support of the professional educators who form probably the strongest political bloc in the state today.

The turn on Anderson generally was reflected down the line in other state offices.

Proposed constitutional amendments won favor for the most part.

An amendment legalizing bingo carried easily as did the amendment authorizing creation of juvenile courts.

Of the nine amendments confronting voters, rejections went only to the proposed doubling of the pay of state legislators, and proposed authorization or cities to lease property to private industry.

To Bates Home—

Mr. and Mrs. James Foreman of Battle Creek visited Monday morning at the Claude Bates home.

Abbreviated Abstract of Holt Voting in Contests

	Anpel.	Atkinson	Atk.—1	Atk.—2	Atk.—3	Belle	Chamb.	Cleve.	Conley	Coleman	Deloit	Dustin	Emt.	Ewing	Fairv.	Francis	Golden	Grat.	Gr. Val.	Ht. Crk.	Inman	Iowa	Josie	Lake	McClure	Padd'k.	Pl. View	Rock F.	Sd. Ck.	Sarat.	Scott	Sham.	Sheri'd.	Shields	St. Crk.	Stuart	Swan	Verd.	Willow	Wyo.	O'Neill—1	O'Neill—2	O'Neill—3	
For U. S. Senate—																																												
HRUSKA	16	71	97	83	88	16	171	25	47	18	33	17	57	84	20	15	27	93	20	13	92	26	7	32	26	62	31	17	42	20	20	18	52	32	45	131	23	129	15	53	157	168	178	2387
MORRISON	3	58	40	39	91	5	58	11	12	17	49	14	16	71	17	6	28	77	16	5	74	16	1	16	18	26	20	15	7	9	11	13	35	39	13	121	16	85	16	40	121	146	116	1606
For Governor—																																												
ANDERSON	16	66	87	81	94	19	166	24	43	13	32	21	50	87	17	16	23	84	20	11	87	23	8	28	21	65	28	16	38	19	18	19	48	32	36	108	22	124	13	49	155	157	160	2254
BROOKS	6	70	51	41	93	4	71	13	16	22	51	14	25	77	19	4	35	80	16	6	80	18	0	22	24	28	23	17	13	12	14	15	43	41	23	146	17	92	19	45	127	161	142	1836
For Lieut.-Gov.—																																												
BURNEY	14	65	89	80	83	12	150	26	41	15	33	17	45	80	19	15	27	79	12	12	84	21	5	25	23	61	25	12	36	21	18	14	44	28	38	110	21	117	14	47	142	157	159	2156
SORRELL	8	63	41	42	99	7	61	9	16	18	41	31	21	73	16	5	29	87	17	6	73	16	1	21	18	22	21	18	13	9	11	6	43	41	18	129	13	89	17	39	115	147	122	1683
For Congress—4th—																																												
MILLER	14	66	90	79	85	16	180	24	43	14	36	18	50	80	19	16	27	73	20	12	99	21	6	24	21	69	33	17	42	19	20	17	49	37	45	124	22	132	16	50	125	136	142	2228
McGINLEY	7	60	42	43	99	3	51	14	16	19	41	16	21	71	18	5	31	94	16	6	65	19	2	24	21	23	17	16	8	11	10	15	41	33	15	122	15	77	16	40	155	174	146	1738
For County Atty.—																																												
GRIFFIN	15	66	94	78	81	19	177	25	36	14	39	20	41	73	20	10	38	69	22	8	78	27	7	28	26	57	23	19	45	21	17	18	40	27	42	120	21	132	19	55	116	135	153	2171
GALLAGHER	7	70	49	44	109	5	60	14	25	20	45	15	34	88	16	11	20	106	16	9	87	16	0	22	18	37	27	17	9	11	16	16	51	45	17	133	15	85	13	37	170	183	154	1942
Initiative Petitions—																																												
300—CPPD Levy, For	7	60	68	55	91	9	94	11	19	10	32	14	26	71	4	6	23	77	15	4	64	11	2	21	23	28	16	15	15	14	13	14	40	25	17	104	14	73	13	22	157	176	152	1725
301—Against	5	42	34	43	57	5	58	18	18	15	22	6	19	36	20	10	17	46	13	12	42	14	3	10	11	39	18	11	21	6	11	7	31	28	24	92	10	50	8	35	53	81	74	1175
302—Bingo, For	10	69	54	54	135	10	86	12	24	16	57	8	44	83	18	7	33	85	23	9	65	19	4	13	17	27	29	21	13	13	10	10	51	38	13	136	16	82	15	34	160	195	151	1969
303—Against	6	53	63	62	39	9	113	21	21	12	19	18	20	55	14	13	20	52	9	9	71	18	1	30	22	48	14	7	32	13	13	14	27	30	33	89	14	95	13	43	79	81	101	1516