## Bowling Standings

**CHAMPs**

| | W | L |
|---|---|---|
| Meadow Gold | 4 | 2 |
| Ewing Conoco | 4 | 2 |
| Harding Creamery | 4 | 2 |
| Gas House Gang | 4 | 2 |
| Post Office | 2 | 4 |
| Gambles | 2 | 4 |
| Court House | 2 | 4 |
| Dodd's Oil | 2 | 4 |

HIG—Bob Miles, Dodds Oil, 204
HIS — Kenneth Waring, Court House, 516
HTG—Harding Creamery, 858
HTS—Harding Creamery, 2241

**SHAMROCK**

| | W | L |
|---|---|---|
| Marcellus Chevrolet | 5 | 1 |
| Hamm's | 5 | 1 |
| O'Neill Lockers | 4 | 2 |
| Ash Grove | 3 | 3 |
| Western Auto | 2½ | 3½ |
| Shonka Ins. | 2 | 4 |
| O'Neill Nat. Bank | 1½ | 4½ |
| Virg Laursen Ins. | 1 | 5 |

HIG—Don Bunkers, Hamm's, 197
HIS—Don Bunkers, Hamm's, 523
HTG—O'Neill Lockers, 800
HTS—O'Neill Lockers, 2326

**CLASSIC**

| | W | L |
|---|---|---|
| K. of C. Green | 5 | 1 |
| Legion Post 86 | 5 | 1 |
| Ideal Cleaners | 4 | 2 |
| Fox Bos. Hay Co. | 3 | 3 |
| Ten Pin Lanes | 2 | 4 |
| Spare Time Cafe | 2 | 4 |
| Cudahy Hams | 2 | 4 |
| Dick's Bar | 1 | 5 |

HIG—Bill Tomlinson, Fox Bros. Hay Co., 268
HIS—Bill Tomlinson, Fox Bros. Hay Co., 671
HTG—Fox Bros Hay Co., 834
HTS—Ten Pin Lanes, 2310

| BEEF | W | L |
|---|---|---|
| New Deal Oil | 5 | 1 |
| Page Oil | 5 | 1 |
| Earley Oil | 4 | 2 |
| Wick's Body Shop | 3 | 3 |
| Lohaus Motor | 2 | 4 |
| O'Neill Auto | 2 | 4 |
| Sam's Bar | 2 | 4 |
| Foree Tire | 1 | 5 |

HIG—Adamson, Wick's Body Shop, 193
HIS—Vern Gorgen, New Deal Oil, 516
HTG—Wick's Body Shop, 824
HTS—New Deal Oil, 2322

**STRIKETTES**

| | W | L |
|---|---|---|
| Pinch Hitters | 4 | 2 |
| Pinkermans TV | 4 | 2 |
| Melcina's Pow. Puffs | 4 | 2 |
| Pin Quins | 4 | 2 |
| Rollettes | 3 | 3 |
| O'Neill Auto Supply | 3 | 3 |
| Hardings Creamery | 1 | 5 |
| Chambers Chicks | 1 | 5 |

HIG—Florence Baker, Pinch Hitters, 167
HIS — Florence Baker, Pinch Hitters, 414
HTG—O'Neill Auto Supply, 647
HTS—O'Neill Auto Supply, 1739

**ROUNDUP**

| | W | L |
|---|---|---|
| Ye Olde Farmers | 5 | 1 |
| Dick's Bar | 4 | 2 |
| New Outlaw | 3 | 3 |
| Bazelman's Service | 3 | 3 |
| Hay Makers | 3 | 3 |
| Prouty Bros. | 2 | 4 |
| K. of C. Red | 2 | 4 |
| Shelhamers | 2 | 4 |

HIG—Bob Burival, Bazelman's Service, 220
HIS—Bob Burival, Bazelman's Service, 512
HTG—New Outlaw, 805
HTS—Ye Olde Farmers, 2256

**STREAMLINE**

| | W | L |
|---|---|---|
| Page Oilers | 3 | 0 |
| Heinz 57 | 3 | 0 |
| Legion Blue | 2 | 1 |
| Splits | 1 | 2 |
| Methodist Men | 0 | 3 |
| Farmers Store | 0 | 3 |

HIG—Frank Polacek, Page Oilers, 190
HIS—Frank Polacek, Page Oilers, 548
HTG—Page Oilers, 774
HTS—Page Oilers, 2244

**MAJORETTES**

| | W | L |
|---|---|---|
| Orchard Orioles | 6 | 0 |
| Dodds Oil Co. | 4 | 2 |
| Ashgrovettees | 4 | 2 |
| Leaguettes | 3 | 3 |
| Sandburrs | 3 | 3 |
| Krazy Kats | 2 | 4 |
| Bowlerettes | 2 | 4 |
| Keglers | 0 | 6 |

HIG—Beulah Berry, Orchard Orioles, 155
HIS—Marge Polacek (sub) Sandburrs, 398
HTG—Dodds Oil Co., 615
HTS—Orchard Orioles, 1731

## Purchase of Bedrails Authorized by Aux

The St. Anthony's hospital auxiliary, with 12 members present and Mrs. G. H. Grimes of Chambers presiding, met Monday September 8, at the hospital.

It was decided to subscribe to a teenage magazine for the hospital and the need for more bedrails was discussed. The organization authorized Mother Virginia to purchase two sets of rails.

Other means of helping the hospital were discussed, including assisting during visiting hours and arranging and helping care for flowers.

Mrs. Grimes named a nominatin committee for the election of officers which will take place at the next meeting. Mrs. Ray Bosn volunteered to take charge of the library cart for the remainder of September, and Mrs. John Shoemaker offered to care for the cart during the first part of October.

The auxiliary would like to remind anyone who has extra garden produce, fruit or vegetables that the hospital would be very glad to receive the items.

Lunch was served by the officers: Mrs. Grimes, Mrs. Herman Janzing, Mrs. Joe Tennis and Mrs. Robert Miles. Next meeting will be held on October 13.

## Alder Clan Reunites in Park At Page

PAGE—A reunion of the Alder family was held Sunday, September 7, in the Page park.

Those attending were: Delbert Alder of Orchard; Mr. and Mrs. Dave Alder and son, Leonard, of Verdigre; Mr. and Mrs. Marion Parks, Teddy and Marilyn of Page; Mr. and Mrs. Dick Trowbridge, Diane David, Danny and Dick of Page; Mr. and Mrs. Johnnie Alder and sons, Ricky, Rodney and Randall of Inman, Miss Goldie Alder and brother, Roy, of O'Neill.

Those who could not be present were Mr. and Mrs. Dewey Alder and son, Jerry, of Buffalo Gap, S. D., and Grant Alder of Rushville.

**Visits Sister —** Dr. O W. Alm of Manhattan, Kans., recently visited his sister, Clara Alm, and brother, Arthur, and family for a few days.

## '59's on Display Here at Oscar's Buick Sales

Sleek and low describes Buick's new styling for 1959. The model shown is the luxurious two-door Electra hardtop which measures less than 55 inches in height yet retains approximately the same headroom as last year's Buick. The "delta-wing" styling of the rear fenders that flare out to a point, and twin headlights that are set on an angle give the new Buick a look that is light and jaunty. Compound windshields that curve back into the roof and eliminate wind noise are a feature on all 1959 Buicks. The Electra is powered by a 401-cubic inch V-8 engine with 10.5-to-1 compression ratio. Twin turbine Dynaflow and power steering are standard on all models in the Electra series.

## New Safety For Hunters

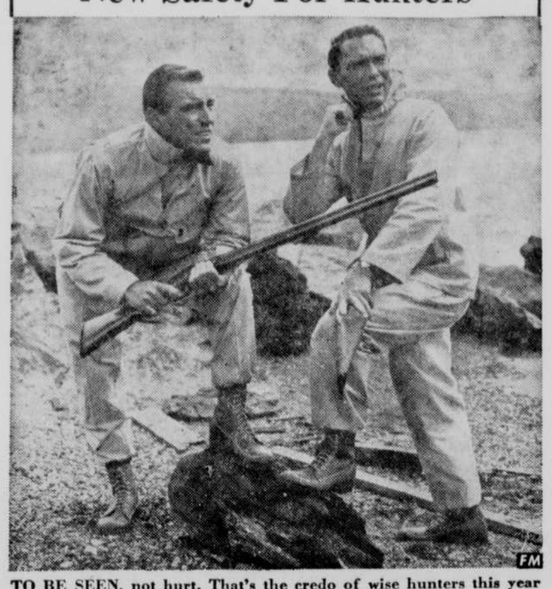

**TO BE SEEN, not hurt. That's the credo of wise hunters this year who will be wearing the new Air Force "safety yellow" which, according to tests, is four to five times better than any other color in perception. And, subject as they are to hard wear and all kinds of weather, it's important that the yellow in these garments retain its depth and strength for life. For the well-dressed hunter, Utica-Duxbak has designed this "Top Gun" poplin coat with full-load game pocket (left) and this Onondaga deer-hunting target twill parka with drawstring hood in vat-dyed yellow. Vat dyes are the most durable colors known. They will not run, bleed or fade; rub-off or be affected by perspiration or salt water.**

## Ewing Nicked by Bassett in Opener

### Cloyd to Hospital After Game

EWING — The Ewing high Tigers ventured forth Friday night in the first gridiron outing of the season and lost to Rock county high (Bassett), 7-0, at Bassett in a defensive struggle played largely between the 20-yard-lines.

Bassett scored in the second period on a pass play with four minutes remaining. Quarterback Roy Nelson hit end Nick Lyman of Ewing seven and waltzed across. The play started on Ewing's. 30

Fullback Gary Haszard plunged for the extra point.

It was the first game for Coach Tom Hutton, new mentor at Ewing high. Neither team could muster any offensive drive except for Bassett's aerial pitch that connected for the game's only TD.

"It was a team effort for our club," Hutton said and "nobody could be singled out for outstanding play.

Hutton started with: Ends—Grover Shaw and Larry Rotherham; tackles—Leon Hahlback and Lyle Larson; guards—Tom Koenig and Jerry Tams; center—Doug Shrader; quarterback — Garry Eacker; halfbacks—Jerry Hahlback and Freddie Wright; fullback—Harold Parks, who played reserve ball last season at O'Neill high when he was a sophomore.

Hutton's alternate backfield includes: Quarterback—Ron Thoendel; halfbacks—Royce Wright and Dwaine Bollwitt; fullback—Ronnie Cloyd.

Fullback Butch Cloyd was hurt in the game and the following day entered St. Anthony hospital for treatment of a badly sprained wrist.

**Sunday Visitors —** Mr. and Mrs. Bruce Johnson visited at the home of Mr. and Mrs. Guy Beckwith Sunday evening.

## Connie Heelen Named Editor of St. Mary's Annual

Bells started ringing Tuesday, September 2, at St. Mary's academy. As usual the first weeks of school have been busy, including homework and other activities.

Sunday the results of the election of cheerleaders was announced. The following were chosen: First team.—Ellen Lohaus, Mardelle Vitt, and Peggy Sullivan. Second team—Jeanne Sullivan, Agnes Mahony and Maria Elena Stevens.

Thursday the seniors initiated the freshman—an exciting day. The freshmen were "excellent sports" upperclassmen said. In the evening the seniors sponsored a dance, thanking the freshmen for their wonderful cooperation.

Election of officers was conducted Friday. The following students received positions:

Freshmen—Jim Spitzenberger, president; Larry Gilg, vice-president; Kathleen Weier, secretary; Gene Shoemaker, treasurer.

Sopohmores — Tom Higgins, president; Pat Arnold, vice-president; Jerry Jurgensmeier, secretary; Sue Coble, treasurer.

Juniors—Bill Shoemaker, president; Loretta Sherman, vice-president; Betty Schneider, secretary; Frances Boyle, treasurer.

Seniors — Clarence Longcor, president; Gene Schneider, vice-president; Renae Hoffman, secretary; Carol Hoffman, treasurer.

The seniors elected the following to be on the annual staff: Editor — Connie Heelan; co-editor—Carmen Meusch; business manager—Larry Donohoe; photographes—Gene Jilg and Mary Lou Zirnig; typists—Gene Jilg, Mary Lou Connot, Douglas Wallbaum, and Joan Shoemaker.

Mr. and Mrs. Cecil Bishop and family and Clara Johnson spent Monday in Omaha.

Bill Stevenson went to Beemer Monday.

**O'NEILL LOCALS**

Mr. and Mrs. Ralph Stowell of Norfolk visited Sunday with her mother, Mrs. Ralph Davis, and with her father, Ralph Davis, in St. Anthony's hospital.

Mr. and Mrs. Chet Nelson and girls of Ainsworth were dinner and supper guests Sunday at the home of Mr. and Mrs. John Bellin.

Mr. and Mrs. Fred Schaefer of Creighton were Sunday supper guests at the home of Mr. and Mrs. Claude Bates.

Mr. and Mrs. Dermot Erington visited relatives in Burwell Saturday.



**Benefit food sale, Shelhamer's Jack and Jill, Saturday, September 20, 10 o'clock by the Methodist choir mothers.** 21c

Miss Margaret McElvain, a student at St. Elizabeth's school of Nursing in Lincoln, arrived Saturday to spend two weeks at home.