use the Want Ads to BUY SELL RENT HIRE

FOR SALE

Thiele's Dairy Cattle

TOP PRODUCING dairy cattle on hand at all times. Wisconsin bred, fresh and heavy springers, first and second calf heifers.

Arnold Thiele

2½ miles southwest of Clearwater, Phone 17 on 12 tf

FOR SALE: Fancy new crop Blue grass seed one to 10 lbs., 50c, over 10-lbs. 45c.—Lloyd Gibson, ¼ mi. E. of sale barn, O'Neill. 17-22pd

Cornpicker Bargains

NEW AND USED, General Implement and Farmrite, one- and two-row, pull-type or mounted.

New Deal Oil Co.

TONY ASIMUS

O'Neill - Phone 392 19-21c

For Sale!

TOP PRODUCING Wisconsin and Minnesota bred, fresh and heavy springers at all times. ½ mile south of Ewing

Rudie Juracek

11-22c

Surge Dairy Equipment

COMPLETE line of parts.—Dillion Sales & Service, Long Pine, phone 2127, or Harvey Tompkins, Inman. 9tf

FOR SALE: No. 6 two-row New Idea cornpicker, $200.00. — Albert Wasson, Atkinson, phone 7838. 18tf

FOR SALE: 1946 1½ ton Chevrolet truck with stock rack.—John P. Conway, O'Neill. 19-21p85

Machinery Bargains

2—1948 J-D B tractors
2—1946 H Farmall tractors
1955 Ford ½-ton pickup
SEVERAL 450 diesel Farmall tractors, new, special prices.
1951 Farmall C tractor, reverse, with sweep head.
ON HAND the new 2-M International two-row corn pickers.

Storjohann Equipment

BURWELL

FOR SALE OR RENT: Gross Cash Store. Building, fixtures and Stock. Quitting business in the near future due to health condition. Good opportunity for right party. Phone 7924 or contact — J. J. Loukota, Gross, Nebr. 18-19p

MACHINERY

Farmall 400
1948 MD Farmall
1947 Farmall H
1941 Farmall M
1941 Farmall H
10-ft. VanBrundt drill
15-ft. disc
IHC Rye drills
IHC corn binder
Selection of Cornpickers
Harvey sheller
John Deere Mill
Harvey mill
DON'T FORGET IHC Field day, at Ainsworth Friday, September 5

APPLIANCES

Freezer bargains
IHC — Gehl — RCA Whirlpool

Shelhamer Equip. Co.

O'NEILL, NEBR.

FOR SALE: Two super deluxe air cushion nylon tires, 8.20-15 4-ply. Practically new. Priced $35.00.—Elmer Hagensick, O'Neill, Phone 538-R. 18tf.

FOR SALE: 1956 Ford Victoria, fully equipped.—Bernard Lorenz, O'Neill, phone 18F11. 18tf

CURTISS CALVES are tattooed for future identification. All breed associations must follow this practice. It is cheaper to raise your own replacements. Your CURTISS technician is Duane Gray, phone 470, O'Neill. 16tf

See Us Today for —

New 2-row pull-type cornpickers
MM & New Idea (in transit)

Wm. Krotter Co.

O'Neill - Spencer - Stuart 18tf

ALL KINDS of light trucking anytime.—Roy Shull, O'Neill, phone 517-J. 18-20p85c

Mobile Trailer Homes

BE SURE and see our Trailers and prices and terms before you buy. We trade for furniture or Automobiles or anything movable. Up to 5 yrs. on unpaid balances. We deliver any place.

New 59 Travel Trailer	$745
New 59 36-ft.-8-wide	$2995
New 59 42-ft.-8-wide	$3595
New 59 30-ft.-10-wide	$3045
New 59 36-ft.-10-wide	$3495
New 59 46-ft.-10-wide	$3995
New 59 50-ft.-10-wide	$4495

LARGE STOCK of Used Trailers in various sizes and prices.

IF WE do not offer you a better deal than anyone else we will not expect you to deal with us. Tell us what you can do and we will try and deal with you.

Open Evenings & Sundays

Miller Trailer Sales

Phone 460 Albion, Nebr. 15tf

Harry R. Smith Imp.

Phone 562 O'Neill

CORNPICKERS
New J-D 227 cornpickers
USED PICKERS include J-D 200, 226, Oliver single-row, Woods Bros. single-row, Farm Rite two-row.

TRACTORS—
'48 A J-D
'48 B J-D
'44 B J-D
1940 A J-D
'40 B J-D

No. 62 International combine
J-D Tilers
M-M 14-ft. grain drill, good condition
Plows, all sizes
5—No. 9 IHC trail mowers with hitches
No. 24 IHC mower, like new.
No. 5 J-D mowers
PLYMOUTH AND JDD BINDER TWINE

FOR SALE: Metal clarinet with case, used about 3 months.—Mrs. Merle DeLong. Inman 19-21p85

FOR SALE: Terriflex vinyl tile. Now carried in stock. Select your color.—Spelts-Ray Lbr. Co., O'Neill. 47ctf

SALT FOR SALE: Kanapolis $16.50 a ton; American $20.50 a ton; white block 75c—Located 3 blks. east, 4 blks. north of traffic light. Everett Gorgan, Ph. 164, O'Neill. 51tf

ADLER Sewing Center

SALES OF NEW AND USED SEWING MACHINES

WE REPAIR all makes. We undersell anybody in price and outsell anybody in quality.

O'NEILL, NEBR. PH. 269 52tf

YOU CAN get the money the same day you borrow it from me.—R. H. Parker, O'Neill, Nebr. 3tf.

SEWING MACHINE REPAIR: Our serviceman will be in this area the week of Sept. 15. For service in your home write MODERN SEWING MACHINE CENTER, 2415 Leavenworth, Omaha 5, Nebr. 19c

Combine Bargains!

1—1958 No. 92 Self-propelled 14-ft. cut.
1—1956 No. 6 Pull type with motor, 8-ft. cut.
1—1952 No. 27 Self-propelled, 14-ft. cut.
Pickups for all if wanted

New Deal Oil Co.

O'Neill, Nebr. 18-19c

SEE US for new SPARTAN or SAFEWAY mobile homes, 25% down, 5% int.; up to 84 months to pay. Write or phone. —Contois Motor Co. Neligh. 30tf

ROOM AND BOARD for high school girl. Private room near bath and all meals in exchange for baby sitting and light housework after school.—Mrs. Dwight Worcester, phone 530, O'Neill. 18-19c

FOR DITCH DIGGING service-sewers, water service or footings.—See. O. E. Davidson. Phone 126, O'Neill. 47tf

FARM LOANS.—R. H. Parker. 3tf

FOR SALE: Aeromotor windmills, towers. Stock tanks, all sizes, pressure systems.—Clifford Sobotka, Inman, phone 435. 52tf.

SPRINKLER IRRIGATION

SEE US or write us if interested in Sprinkler Irrigation. We will be glad to figure your system for you, with the help of qualified irrigation engineers, at no obligation.

Wm. Krotter Co.

O'NEILL, NEBR.

SEWING MACHINE BARGAIN: 1958 model, all attachments, 6 payments $6.20. Write P.O. Box 14 Station B, Omaha 5, Nebr. 19c

WANTED

EXPERT Watch Repairing!

McIntosh Jewelry

Phone 166 O'Neill

IS YOUR insurance costing too much? Are you properly insured. — See Ed Thorin, agt., O'Neill, Nebr. 34tf

WANTED: Serum pigs: Loading days, Monday, Tuesday and Thursday each week.—Dwaine Lockman, Stuart, ph. 3741. tf

WELL DRILLING and well and windmill repair. — Write Box 562, phone 553-J.
SPRAGUE WELL CO., O'Neill
3 blks W & 3½ blks N stoplight 11tf

Opportunity Man or Women

RESPONSIBLE person from this area, to service and collect from automatic dispensers. No selling. Age not essential. Car, references, and $800.00 working capital necessary. 7 to 12 hours weekly nets up to $300.00 monthly. Possibility full-time work.

FOR LOCAL interview give phone and particulars. Write: United Sales & Mfg. Co., Dept. S, 5922 Excelsior Blvd., Minneapolis 16, Minn. 19p

HELP WANTED: Young woman wanted for part-time or full-time office work. — The Frontier, O'Neill. 19c

TOWN OR FARM women wanted. Make extra money in your own locality—Write P. O. Box 1904 Lincoln. 19p

MONEY TO LOAN on farms, ranches and town residential property.—The O'Neill Company, Virgil Laursen, O'Neill, phone 434. 13tf.

WANTED!

DRY CLEANING OF ALL KINDS!

Ideal Cleaners

Phone 775-W for Pick up and Delivery! 47ctf

COMPLETE AERIAL spraying and dusting service. Custom seed harvesting and a complete line of chemicals for sale. All work 100% guaranteed.—Bruce Fletcher or Ed Butterfield, Orchard, Nebr., phone TW 3-3686. 3tf.

DO YOU want to borrow money on your City Property or on your Farm or on your Ranch? I have Eastern Money and I have private money to loan.—See R. H. Parker, O'Neill, Nebr. 3tf

FOR RENT

FOR RENT: All modern 2-bedroom house, close in. Lawrence Jonas, O'Neill, 115 West Clay st. 18-19p60

FOR RENT: Two bedroom house, close in.—Phone 376, O'Neill. 18-19p60

HOUSE FOR RENT: Inquire Pete Petersen, O'Neill, phone 49-W. 18tf

FOR RENT: About September 6 furnished upstair 4-room apartment. Also 3-room basement apartment. Heat and hot water furnished. — Marie L. Crook, 129 E. Clay st., phone 388-J, O'Neill. 18-20c

FOR RENT: Sleeping rooms. — Phone 537, O'Neill. 16tf

FOR RENT: A house, 3-rooms and bath.—Call phone 537, O'Neill. 8tf

FOR RENT: Nice three-room unfurnished basement apartment with shower and laundary. Close to school. $25.00 per mo.—Roy Shull, ph. 517-J, O'Neill. 18-19p70

FOR RENT: Storage space. — Phone 565, O'Neill. 37tf

FOR RENT: Modern apartment. —A. E. Bowen, 705 E. Douglas, O'Neill, phone 515. 12tf

FOR RENT: Sleeping rooms with outside entrance. Close in. — Mrs. Ada Spangler, O'Neill. 18-19p60

FOR RENT: Three-room apartments on ground floor, $27 per month, ½ block north of New Deal Oil Co. — Tony Asimus, O'Neill, phone 510. 19tf

MISCELLANEOUS

L. Guthmiller REPAIR SHOP

Half Block East of Texaco Station

SPECIALIZING in all kinds of automobile, truck and tractor repair. Acetylene welding.

LAWN MOWER repairing. Also repair parts for Lawson — Reo —Clinton.

DRAGLINE WORK!

Sewer Drainage, Dam Work Basement Excavation and Road Work!

E. J. (Skip) Shane

ATKINSON, NEBR. 51-20

FOR REASONABLE prices try LOIS FERN BEAUTY SHOPPE 2 blks. west of postoffice. Can serve you days or evenings by appointment or without. 10-19pd

NEED MONEY?

WHEN YOU need money for any purpose, see Virgil Laursen at the O'Neill Loan Co., O'Neill, phone 434. 13tf

Wick's BODY SHOP

Complete Body and Fender Repairs and Painting
Glass Installed—Towing Service
Phone 211W
— O'NEILL —
for Any Job 25tf

CARDS of THANKS

WE WANT to thank everyone for the kindness shown us, favors done for us and gifts we received. May God bless you all. — Mr. and Mrs. Tony Mudloff and family. 19p50

CHURCH OF CHRIST (Ewing)
Jim Caton, minister

Sunday, September 6: Worship service, "Can a Person Once Saved Ever be Lost?", 10 a.m.; Bible study, James cpt. 5, 11 a.m.. Evening youth service, 6:30 p.m.; evening worship service, 1 Cornians, 5th chapter, 8 p.m.

REAL ESTATE

FOR SALE: Dwelling, 2 lots, all-modern 5-room with bath, 3-bedrooms, gas heat, sewer and water, for quick sale bargin, owner leaving town, $6,000.00.—P. C. Donohoe, O'Neill. 13tf

HOUSE FOR SALE OR RENT: All modern, 3 bedrooms, corner lot.—Phone 558-J, O'Neill. 16-19p

FOR SALE: 4-room house and other out buildings on 2½ lots. —Minnie Sanders, O'Neill, box 566. 14tf.

FOR SALE: 3 bedroom home in Northheights, $9750. — Kieth Abart, O'Neill 52tf

AUCTIONEERING
Real Estate Broker
Private Listings and Auctions
ED THORIN
Farm Sales a Speciality
Phone 207 — O'Neill

Amelia News

Mr. and Mrs. Asa Watson, Beth, Joyce, Sharon and Mrs. Rollie Everetts went to Omaha Tuesday of last week. Miss Beth Watson entered business college there and was making preparations. She started school Tuesday.

Mrs. George Fullerton and Phillis and Mrs. Harold Fullerton, Joan and Beth went to Grand Island Thursday. They took Mrs. George Fullerton's neice, Elaine Spath, there enroute to her home in Lancaster, Calif. Elaine had been visiting here about a week.

Mr. and Mrs. Floyd Adams and Mrs. Delia Ernst attended the funeral of John McAallister in Atkinson Tuesday.

Mr. and Mrs. Orland Fryrear were Sioux City visitors Wednesday, August 27.

Sam Gilman recently purchased a new deep freeze. John Zinkon also purchased a combination refrigerator and freezer recently.

Mr. and Mrs. Lloyd Waldo and sons, Roger, Bruce and Larry and daughters, Darla and Debra went to Denver, Colo., Friday and visited over the weekend with her mother, Mrs. Frank Searles and family, and with the Harold Waldo family. Mrs. Waldo's brother, Bob Friedrich and family of Albuquerque, N.M., also planned to be there.

Mrs. Stella Sparks and Lonnie, and Mrs. Blake Ott were O'Neill callers Saturday.

Mr. and Mrs. Bob Rees, Marilyn, Julie, James and Ruby of Denver, Colo., visited their parents, Mr. and Mrs. William Matthauser at Burwell and Mr. and Mrs. Ralph Rees at Amelia over the Labor day weekend.

Mr. and Mrs. Walter Slaymaker and Donnie, Mr. and Mrs. Gale Fix and family, all of Scottsbluff spent the weekend at the parental Elmer Fix and Alice Prewitt homes.

Mrs. Frank Ryschon and her daughter, Mrs. Jerd Dove of Valentine visited Wednesday and Thursday at the home of their uncle and aunt, Mr. and Mrs. Frank Pierce and were here to attend the bridal shower for their cousin, Mrs. Dick Brau.

Miss Myrtle White plans to leave this weekend for Greenville, Ill., where she will be a junior in the college there.

Page News

Mr. and Mrs. Duane Dorr and family left Sunday, August 24, for Lamberton, Minn., where they will visit her uncle and aunt, Mr. and Mrs. Clifford French. From there they will go to Cameron and Chetak in Wisconsin, where they formerly residenced and will proceed to the upper peninsula of Michigan where they will spend a few days camping out before checking in at their Lapeer home.

Mr. and Mrs. Bob Frels arrived Friday for the weekend with her parents, Mr. and Mrs. Merwyn French, sr. That evening they were joined by Mr. and Mrs. Merwyn French, jr., and Juliann and the Duane Dorr family of Lapeer Mich., for a steak fry.

Mr. and Mrs. Merrill Anderson visited the Clare Anderson family Friday, August 22.

O'Neill News

Mr. and Mrs. John Curry of Kansas City, Mo., arrived Tuesday for a visit with her parents, Mr. and Mrs. L. A. Becker, until the end of the week.

Mr. and Mrs. Paul Baker and Susan of Omaha spent Sunday with her grandmother, Mrs. Mary Zastrow. The Bakers were in Venus visiting her parents, Mr. and Mrs. Sidney Falhauber, Mr. Baker returned to work and Mrs. Baker and daughter stayed for a longer visit.

Phone us your news—51!

Hospital Notes

ATKINSON MEMORIAL

Admitted: August 26—Mrs. Raymond Schaaf of Atkinson, medical; Bradley Kernick of Atkinson, medical; Mrs. Charles Skopec of Stuart, surgical; Linda Shaw of Bassett, obstetrical; 27—Millard Ellenwood of Atkinson, medical; Hugh O'Connor of Atkinson, medical; 28—Mrs. Edward Albrecht of Atkinson, medical; Mrs. Amelia Wewel of Stuart, medical; 29—Norman Desieve of Stuart, surgical; Mrs. Robert Steven of O'Neill, obstetrical; 30—Mrs. John Hoffman of Bassett, obstetrical; Pamela Sue Dowling of Atkinson; Tamela Jean Dowling of Atkinson; Richard Pospichal of Atkinson, medical; Mrs. Mike L. Schaaf, sr., of Atkinson; 31 — Billy Schrunk of Arvada, Colo., medical; September 1—Mrs. August Pospichal of Atkinson, medical.

Dismissed: August 26 — Mrs. Guy Cadwallader of Stuart; 27 — Mrs. Raymond Schaaf of Atkinson; Mrs. Harold Vrooman and daughter; 29—Hugh O'Connor of Atkinson; 30—Norman Desieve of Stuart; Linda Shaw of Bassett; H. Gruenberg of Atkinson; Mrs. Elmer Allyn and daughter of Stuart; Millard Ellenwood of Atkinson; Mrs. Ed Kramer of Stuart; 31—Mrs. Edward Albrecht of Atkinson; September 1—Billy Schrunk of Colorado.

Hospitalized: Lee Anderson of Long Pine, Mrs. Amelia Wewel of Stuart, R. Pospichal of Atkinson, Mrs. Robert Steven and son of O'Neill, Mrs. William Possnecker of Atkinson, Bradley Kernick of Atkinson, Mrs. Mike Schaaf of Atkinson, Mrs. C. Skopec of Atkinson, Henry Stolte of Atkinson, Mrs. John Hoffman of Bassett, Mrs. August Pospichal of Atkinson.

SACRED HEART (Lynch)

Dismissed: Miss Joyce Budde of Sioux City, Ia., Miss Marlene Budde of Sioux City, Ia., Larry Budde of Sioux City, Ia., Virgil Fowler of South Sioux City, Baby Julie Sieler of Lynch, Emil Luth of Butte, Larry Bowers of Bristow Mrs. William Layh of Naper, Howard Wells of Redbird, Ladimer Scheinost of Bristow, Mrs. Josie Scheinost of Spencer, Miss Catherine Brennan of Butte, Bernard Carlstedt of Omaha, Mrs. Mary Wesely of Butte.

Hospitalized: Ivan Stevenson of Fairfax, S.D., Mrs. Mary Classen of Spencer, Mrs. Carl Gnewuch of Norfolk, Mrs. Lena Connot of Spencer, Mrs. Vera Lewis of Butte, Harry Lewis of Monowi, Baby Kelley Mitchell of Butte, Clarence Moody, sr., of Lynch, William Sheldon of Spencer, Mrs. Elmer Torbert of Crescent City, Calif., Eddie Weber of Butte.

Laura Marie Oetter Weds William Lyons

At a 7 a.m., double-ring ceremony in the First Methodist church, Miss Laura Marie Oetter of O'Neill became the bride of William D. Lyons on Sunday, August 31.

Miss Oetter is the daughter of Ben Oetter and Mrs. Rita B. Pike both of Omaha. Mr. Lyons is the son of Mr. and Mrs. Don Lyons of O'Neill.

Rev. Glenn Kennicott, pastor of Methodist church of O'Neill officiated.

For her wedding, the bride appeared in a light blue accordian pleated dress with a blue satin cummerbund. She wore beige accessories and a red rose corsage.

Maid of honor was Miss Helen Marie Rakes of O'Neill. She wore a beige dress featuring a dark brown cummerbund and white accessories. A corsage of pink carnations completed her outfit.

Andrew J. Goeden of O'Neill was bestman.

A dinner was given at the home of Mr. and Mrs. Don O. Lyons by Mr. and Mrs. Lyons and Mr. and Mrs. W. O. Lyons.

Mrs. Lyons is a 1957 graduate of O'Neill high school.

Mr. Lyons attended O'Neill high school and is employed by the Fox Brother's Hay Co.

The couple is making their home in O'Neill.

Arrive from Minneapolis —

Mr. and Mrs. Joe Beha and Billy of Minneapolis, Minn., arrived Saturday and spent until Tuesday with his brother and his wife Mr. and Mrs. Paul Beha.

Ponton Insurance
Insurance of All Kinds and Bonds
FLORENCE PONTON, Prop.
Phone 106 Golden Bldg.

Dr. Donald E. David
OPTOMETRIST
Eyes Examined
Glasses Fitted
Phone 2101 Spencer

When in Omaha
HOTEL CONANT
200 ROOMS $2 to $3

Young Players Feted

This is a portion of the O'Neill's throng of Midget, Peewee and Junior Legion baseball players who were hosted last Thursday evening in Ford's park by Simonson post 93 of the American Legion. The outdoor barbecue signaled the formal close of the season. The Merri Dr Pepper Bottling company provided soft drinks free for the tribe.—The Frontier Photo.

'Melon Grows in Jug

Leonard Blain, 12 (above), son of Mr. and Mrs. Harold Blaine of the Middlebranch community, Saturday was exhibiting a watermelon that had been grown within a one-gallon jug. This spring a young melon was placed within the jug. Friday he severed the captive melon from the vine. He said he took precaution during the summer to shelter the jug from the sun's hot rays. The experiment is on display at the Montgomery Hardware. — The Frontier Photo.

Visitors Here —

Sunday, August 24, dinner guests of Mr. and Mrs. George Van Every were Mr. and Mrs. Marvin Van Every and Carolyn and Miss Geary all of Norfolk. Spending from Friday until Monday with the Van Everys were Mr and Mrs. Virgil Johnson and three sons of Lincoln. They also visited his parents, Mr. and Mrs. V. C. Johnson.

Go to Lincoln —

Gordon and Raymond Fox left Sunday for Lincoln. Gordon will attend rush week at the University of Nebraska, while Raymond will attend the fair. The A. E. Dawes family will bring Raymond home.

Last Thursday overnight guests of Frank O'Donnell were a former employer and his wife, Mr. and Mrs. Ernest Hundahl and her mother, Mrs. Moline of Dallas, Tex. They had been on a trip to the coast.

Double A Auctions

ATKINSON'S MARKET REPORT:

Tuesday, September 2, auction. Cattle of all classes shared in the reception of higher prices and continued strong demand. Fall calves again topped the sale at $32.90, other calves including spring calves eligible to bring from $32.00 to $35.00 cwt.; heifers from $28.50 to $31.50.

Not enough yearling steers to test the market. However, small groups sold up to $27.80 with the bulk of the yearling heifers from $24.00 to $26.50. A particularly active cow and bull market saw the best beef cows move at $17.50 to $18.75 with cutters at $16.00 to $17.35. Canner kinds sold at $14.50 to $16.00 cwt. Bulls were mostly $19.00 to $21.25.

Next Auction Tuesday, September 9: We will have in the neighborhood of 1,000 cattle. If you have some you want to include in this special sale, let us know as soon as possible so that we might include them in our Sunday paper ads.

Atkinson Livestock
Atkinson, Nebr.

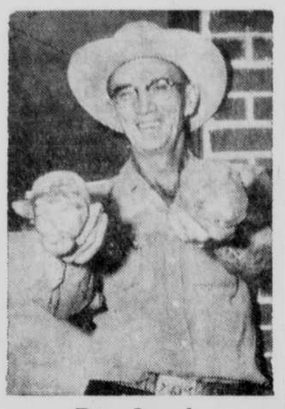

Big Spuds

Bill Steskal (above), who lives northeast of Atkinson, believes in raising large potatoes. These fellows tip the beam at one pound (left) and one pound 10 ounces (right).
—The Frontier Photo.

Mr. and Mrs. James Havranek sr. Mrs. Dorthy Barrett, Mr. and Mrs. L. Havranek and Larry, of Atkinson, Mrs. Anton Jirak and Mr. and Mrs. Charles Havranek and family O'Neill, Mary Fuhrer, Shirley and Kenny and Larry Kahler of Lincoln were Sunday guests of Mr. and Mrs. James Havranek.

Mr. and Mrs. Kevin Kocina and daughters of Creighton attended the Berigan-Joyce nupitals Saturday.

THE PUBLIC IS INVITED TO ATTEND A SERIES OF

ILLUSTRATED LECTURES

IN ATKINSON

By ARTHUR F. GIBBS
Missionary of This Area

Sunday, Sept. 7

Topic: "GOG AND MAGOG". The prophecy of Ezekiel, Chapter 38 and 39, will be illustrated so you can understand.

Wednes., Sept. 10

Topic: "THE FOUR HORSEMEN OF THE APOCALYSPE" or the Seven Seals of the Book of Revelations.

Lectures Will Begin at 7:45 p.m.

ATKINSON MISSION
REORGANIZED CHURCH OF JESUS CHRIST OF LATTER DAY SAINTS

School Supplies

Gilligan REXALL Drug is The place to buy all your School Supplies—Everything for the student.

- Zipper Notebooks
- History Paper
- Typing Paper
- Dictionaries
- Esterbrook Fountain Pens with your choice of Points
- Esterbrock Cartridge Ink Pens—your choice of points
- Ball Pens—including Scripto, Papermate, Parker Jotter
- Pencils
- Notebooks
- Shorthand Notebooks

Remember, Gilligan Rexall Drug is THE place to buy all your School Supplies.

Fall Savings on Cara Nome

Save $1.00 Cara Nome Facial Creams—Skin Cream, Cold Cream, or Special Dry Skin Cleansing Cream, 7½ oz. reg. $2.50—now just $1.25

Save one-half! Cara Nome Hormone Cream—Contains 10,000 international units of natural estrogenic hormone per ounce. Reg $2.00—now only $1.00

Save one-half; Cara Nome Deodorant Cream—assures positive protection from bath to bath, 2-oz. jar. reg. $1.00—now 50c.

NEW FROM REXALL!!

GOLDEN DEW MOISTURE CREAM AND GOLDEN OIL—For Deep Cleansing. Actually carry moisture into the skin—to help keep complexion supple, dewy-fresh, 4-oz. size $3.50: 2-oz. size $2.00

Rexall NORMETS—Safe mostening agent gently aids natural regularity. Non-laxative; not habit-forming. 30 for 98c

Rexall THRU JEL—Now in addition to the familiar liquid form, we have greaseless THRU JEL. Gets deep inside aching muscle tissue to kill pain where it hurts. Won't irritate the skin-guaranteed to give results. just $1.49

VETERINARY NEEDS

For all your Animal Health Needs, come to Gilligan REXALL Drug. We carry a complete line of penicillin, penicillan-dihydrostreptomycin, vaccines, injectables, and animal medications. Make Gilligan REXALL Drug your headquarters for all your Veterinary Needs.

PRESCRIPTIONS

The next time your doctor gives you a prescription, take it to Gilligan REXALL Drug to be filled by one of our PRESCRIPTION SPECIALISTS

Gilligan's Rexall Drug

Ben Gilligan Robert T. Devoy
Phone 87 — O'Neill