

**Sophie Murphy,
Richard Ingraham
United at Stuart**

STUART—Bouquets of white and blue mums decorated the altars of St. Boniface Catholic church at Stuart Saturday morning, May 3, 1958, when Miss Sophie Murphy of Denver, daughter of Mr. and Mrs. J. P. Murphy of Stuart became the bride of Richard Ingraham of Denver, son of Mr. and Mrs. William Ingraham of Whitehead, S.D., at 9 a.m., with Rev. A. J. Paschang performing the double ring ceremony. Nuptial music was Mass of S. Maria Gaudite which was sung by the St. Boniface Male Choir with Sr. Vera as organist.

The bride given in marriage by her father, appeared in a lovely gown of white nylon silk, with a chapel length train. The fitted bodice of imported lace with sabbina neckline was trimmed with seguns and seed pearls with an empire waistline and long tapered sleeves which came to a point at the wrist. Her finger tip veil was held in place with a seed pearl net crown. She carried a white orchid on a white prayer book with stephanotis and streamers, which was a gift from the bridegroom. The old tradition was carried out with something old, new, borrowed and blue.

The bride's sisters were her attendants with Miss Mary Murphy of Denver, maid of honor, wearing a cocktail length gown of powder blue crystalite over taffeta, with a Grecian waistline and a flowing sash. Her headband was of nylon net entwined with pearls. The bridesmaids,

Jane and Eileen Murphy of Omaha, wore identical gowns of crystalite over taffeta and all wore matching linen shoes and carried colonial bouquets of pink and white carnations.

Irvin Ingraham of Whitehead, S.D., acted as bestman for his brother, with other attendants being brothers of the bride, Henry and James Murphy. Ushers were Patrick and Mark Murphy cousins of the bride.

The bride's mother wore a mint green lace dress with white accessories and the bridegroom's mother wore a nylon print dress with pink and white accessories. Both wore baby orchid corsages.

Following the ceremony the bride's parents entertained at a dinner at noon for 150 guests at the Stuart auditorium which was prepared by the Christian Mothers. A reception was held for 150 guests from 3 to 5 p.m., with the bride's sister, Rita Murphy, in charge of the guest book.

Misses Evelyn and Helen Kaup, cousins of the bride were in charge of the gifts. The beautiful three-tier wedding cake was baked and decorated by Miss Connie Coufal and was trimmed in the bride's colors of blue and silver. The wedding cake was cut and served by the bride's aunt, Mrs. Clement Murphy and the groom's cake was cut and served by the bride's aunt, Mrs. Ed Schneider. Another aunt of the bride, Mrs. Sylvester Kramer poured.

The bride wore as her going-away suit a powder blue cotton knit dress and after a short wedding trip, will be at home after May 10, at 1109 Marion St., Denver, Colo.

Mrs. Ingraham is a graduate of St. Mary's academy in O'Neill and St. John's McMamara nursing school at Rapid City, S.D., and is now employed at the Denver General Hospital.

The groom is a graduate of Spearfish, S.D., high school and is now employed with Mountain States Mattress Co., Denver, Colo.

Out-of-town relatives attending the wedding were his mother, Mrs. William Ingraham and brother, Irwan, of Whitehead, S.D.; Mrs. James Meyer of Sturgis, S.D.; Mr. and Mrs. Orville Puckett of Pender; Mr. and Mrs. Jim Hindmarsh of Grand Island; Mr. and Mrs. Peter Deucher and Paulette of Bison, S.D.; Mrs. Mary James, Kathryn McShane and Mr. and Mrs. Joe Judge of Atkinson.

Educational Trip
Next Week—
The juniors and seniors of St. Mary's academy plan to leave next Thursday by bus on an educational trip to Denver, Colo. Two of the features of their sightseeing will be a trip to Red Rock theatre and through the mint.

Faculty members accompanying the group are Mother M. Agnesine, Sr. M. Josephine and Sr. M. Constance.

Mrs. Bernard Gribble of Chambers visited her mother, Mrs. Sylvester Zakrewski. She accompanied Mrs. Elizabeth Ventelcher and Mrs. Zakrewski, who had



The Richard Ingrahams . . . they will reside in Denver. —O'Neill Photo Co.

**Mother-Daughter
Banquet Held Here**

The first annual mother-daughter banquet, sponsored by the Presbyterian Women's association, was held at Fellowship Hall Monday evening.

The program was centered around "Hearts and Flowers". Mrs. Milo Landreth of Page was toastmistress. Mrs. George C. Robertson read the theme, taken from proverbs 31. She gave a few comments on mothers in the bible and the charges for mothers for Mother's day.

Mrs. Harry Petersen gave the welcome, "Hearts" and the response, "Bouquet to Mother" was given by her daughter, Miss Jane. Recognition was given by Mrs. Roy Humrich who presented geranium plants to Mrs. V. C. Johnson and Mrs. Felix Hendrick, who headed four generation groups. Those in Mrs. Johnson's family present were her daughter, Mrs. M. L. Harmon and her two daughters, Mrs. Al Vorce with Sheryl and Mrs. Roy Berner with Suzanne. Mrs. Hendrick's daughter is Mrs. Landreth, the toastmistress, and her daughter, Mrs. Raymond Harmon and Rhonda of Page.

Bellins Head Adult Fellowship
New officers elected by the adult fellowship at the Methodist church Tuesday evening are:

Mr. and Mrs. Charles Bellin, presidents; Mr. and Mrs. Helmut Arnold, vice-presidents; Mr. and Mrs. Frank Eppenbach, secretary-treasurers.

Mr. and Mrs. A. Neil Dawes and Mr. and Mrs. Grant Peacock were in charge of the meeting which bore a gypsy theme. The group met in a tent and had a weiner roast over a campfire. Eleven members and three guests were present and were dressed in keeping with the atmosphere.

Sunday Guests
Sunday guests of Mr. and Mrs. Reginald Pinkerman were Mr. and Mrs. Guy Pinkerman and boys of Redbird. Afternoon callers were Mr. and Mrs. Wayne Christensen and Sharon of Lynch.

Kay Christensen, who was an overnight guest Friday at the Pinkerman home, returned with her parents.

Mrs. Laura Walker, the mother of Mrs. L. A. Burgess, was the oldest mother present. Mrs. Paul Shelnamer was the youngest there.

"Mother in Candleglow" narrated by Mrs. William Edwards, was presented by Linda Shelnamer, Ellen Artus, Cheryl Graves, Jeanne Crabb, Sheryl Brady and Alma Nutter.

The Tappettes, under the direction of Mrs. Vivian Melena, performed. They were Lu Ann Shepherd, Tilen Abart, Gaylene Anthony of Inman, Bobby Joe Moore, Pender, and Maureen Sherman.

Miss Diane Gillespie accompanied Mrs. Charles F. Nutter, Mrs. C. L. Brady, Jr., and Mrs. Grant Peacock, who sang "Girl of My Dreams" and "Kentucky Babe".

Mrs. K. L. Van Voorhis is president of the Women's association. Mrs. Roy Shelnamer was program chairman and Mrs. Earl Hunt was dinner chairman.

The Men's Council, headed by William Edwards, took charge of the serving and the kitchen. D. H. Clauson was chairman of the waiters.

Many Out-of-Towners Here for Funeral
Among the many out-of-town persons here Wednesday, April 30, to attend funeral services for the late Charles E. Jones, 69, were:

Mr. and Mrs. Reuben Jones of Alpha, Ill.; Mr. and Mrs. Harold Jones of Fabens, Tex.; Mr. and Mrs. Hilmer Jones, Mr. and Mrs. Reuben Gustason, Emil Jones, Mr. and Mrs. Paul Jones, Mr. and Mrs. Harold Hanquist, Mr. and Mrs. Leonard Peterson, Gordon Peterson and Conrad Peterson, all of Hardville.

Mr. and Mrs. Lawrence Jones of Aurora; Mr. and Mrs. Willard Lindburg, Mr. and Mrs. Dean Lindburg, Vern Jones, Mrs. Hannah Hahn, Mr. and Mrs. Enoch Peterson, Mr. and Mrs. Ben Peterson, Mr. and Mrs. Elmer Hanquist, Mr. and Mrs. Robert Nelson, Mr. and Mrs. Walter Nelson and Albert Nelson, all of Polk.

Mr. and Mrs. Harry Hassell

Announcement
DUE TO THE UNTIMELY passing of Mr. Charles E. Jones of O'Neill we announce the following change in our O'Neill office personnel:

MR. FRANCIS TIGHE, formerly of Norfolk, becomes the manager of the O'Neill office and MR. ROBERT HAYTER is the assistant manager.

THESE TWO gentlemen are well-qualified and highly experienced in loans and finance, and are insurance counsellors. They are prepared to continue the same fine service and consideration that has been available in the past.

CENTRAL FINANCE CORPORATION

Legal Notices

(First pub. May 8, 1958.)
John R. Gallagher, Attorney

NOTICE OF SUIT

To Claude Carey and Halley Carey, husband and wife; Ralph Carey, a single man; Howard Carey, a single man; Fred L. Carey and Myrtle B. Carey, husband and wife; Boyd Carey and Evelyn Carey, husband and wife; Glen L. Carey and Irene Carey, husband and wife; Bertha E. Ramsey and Forrest R. Ramsey, wife and husband; Lillie Carey, the heirs, devisees, legatees, personal representatives, and all other persons interested in the estate of Lillie Carey, Deceased, real names unknown; All persons having or claiming any interest in the Southwest Quarter of Section 21, Township 29, Range 11, West of the 6th P. M., in Holt County, Nebraska, real true names unknown, defendants.

You and each of you are hereby notified that on the 6th day of May, A. D. 1958, Leola Wilkinson, as Plaintiff, filed her petition and commenced an action in the District Court of Holt County, Nebraska, against you and each of you, the object and prayer of said petition is for a partition of an estate according to the respective rights of the parties therein or if the same cannot be equitably divided that said premises may be sold and the proceeds thereof be divided between the parties according to the respective rights and that any interest in the above described real estate, real names unknown may be decreed to have no right or interest therein or to the possession thereof, and may be excluded from any right, title or interest in or to said above described real estate.

You are required to answer said petition on or before the 16 day of June, 1958.

LEOLA WILKINSON,
PLAINTIFF
BY JOHN R. GALLAGHER
Attorney for Plaintiff 2-5c

(First pub. May 8, 1958)
John R. Gallagher, Attorney
NOTICE OF HEARING ON PETITION FOR DETERMINATION OF HEIRSHIP
Estate No. 4267

IN THE COUNTY COURT OF HOLT COUNTY, NEBRASKA. IN THE MATTER OF ESTATE OF LILLIE CAREY, DECEASED. THE STATE OF NEBRASKA. To all persons interested in said estate, creditors and heirs take notice:

1. That Leola Wilkinson has filed her petition alleging that Lillie Carey died intestate in Holt County, Nebraska on or about January 10, 1947, being a resident and inhabitant of Holt County, Nebraska and died seized of the following described real estate, to-wit: An undivided one-half interest in and to the following described real estate, to-wit:

The Southwest Quarter of Section 21, Township 29, Range 11, West of the 6th P. M., in Holt County, Nebraska leaving as her sole and only heirs at law the following named persons, to-wit:

Fred Carey, her husband, Claude Carey, Ralph Carey, Howard Carey, Fred L. Carey, Boyd Carey and Glen Carey, her sons, and Bertha E. Ramsey, Myrtle I. Young and Leola Wilkinson, her daughters.

2. That the interest of the petitioner herein in the above described real estate is an heir at law and daughter of the said deceased and praying for a determination of the time of the death, the heirs, the degree of kinship, and the right of descent of the real property belonging to the said deceased, in the State of Nebraska, which petition will be for hearing in this court on May 29, 1958, at 10 o'clock, A. M.

Dated at O'Neill, Nebraska, this 6 day of May, A. D., 1958.

LOUIS W. REIMER,
County Judge.
(COUNTY COURT SEAL) 2-4c

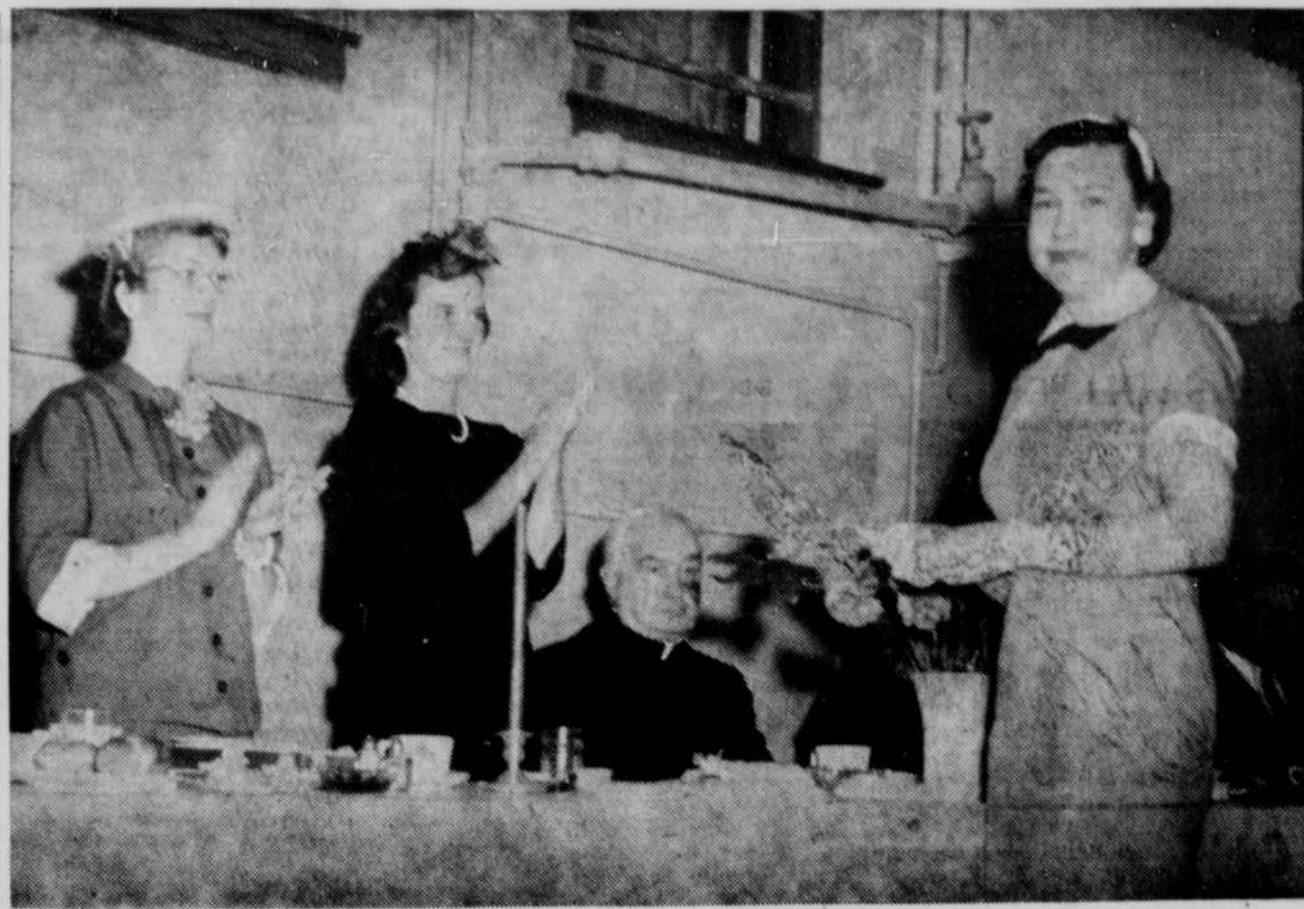

Membership in the St. Mary's Alumni association Sunday evening was awarded to Miss Cecilia Ann Arbuthnot (right) at the annual alumni banquet. Mrs. James Earley (left), association president, made the award. Standing in center is Miss Mary Louise Birmingham, toastmaster; seated is Very Rev. Timothy O'Sullivan.—The Fronier Photo.

(First pub. May 8, 1958.)

SHERIFF'S SALE

Notice is hereby given that by virtue of an Order of Sale issued to me by the Clerk of the District Court of Holt County, Nebraska, in an action pending in said Court wherein County of Holt is plaintiff and Ethel Cowles et. al. are defendants, I will sell to the highest bidder for cash at the front door of the court house in O'Neill, Nebraska, on the 9 day of June, 1958, at 10 o'clock A. M., the following described premises in Holt County, Nebraska:

Lots 8, 9 and 10, in Block 2 of the Original Town of Page, in Holt County, Nebraska, to satisfy the sum of \$217.94 found due plaintiff and interest thereon and \$40.19 costs of suit and accruing costs.

Dated this 7 day of May, 1958.
LEO S. TOMJACK
Sheriff of Holt County, Nebraska. 2-6c

(Published May 8, 1958.)

NOTICE OF DISSOLUTION OF PARTNERSHIP

Notice is hereby given that the farming and ranching partnership heretofore conducted and carried on by Neil G. Chase and Matthew McCabe near Page, in Holt County, Nebraska, has been dissolved by mutual consent and agreement, and all of the assets of said partnership sold to Matthew McCabe.

Said farming and ranching business in the future, will be carried on by Matthew McCabe under his own name.

NEIL G. CHASE
MATTHEW McCABE 2c

and Mr. and Mrs. Ira Glasser of Grand Island; Mr. and Mrs. John Erickson of Hampton; Mr. and Mrs. Sherman Jones of Hastings; Mr. and Mrs. Ernest Bosquet and Mr. and Mrs. Robert McKillop of Lincoln; Everett England and Kenneth England of Harvard.

Mr. and Mrs. Earl Steever of Stromsburg; Mr. and Mrs. Fred Behlen, Mr. and Mrs. Mike Behlen, Mr. and Mrs. Gilbert Behlen and Jerry Joseph, all of Columbus; Mr. and Mrs. Francis Tighe, Miss Ruth Rouse, Mrs. William

Smith, Mr. and Mrs. Burch E. Adkins, Mr. and Mrs. John Adkins, Mr. and Mrs. John Adams and Mr. and Mrs. John Casey, all of Norfolk.

Mr. and Mrs. Cloyd Stolzman of West Point; Dale Parkhurst of Yankeon, S. D.; Mr. and Mrs. Emil Reutzel, Sr. and Thomas Gableman of Neligh; Robert Hayter of Ainsworth and T. Leslie Kizer of Omaha.

Try Frontier want ads for quick results!

POLITICAL ADVERTISEMENT

Opal Keating

Republican FOR HOLT COUNTY ASSESSOR



- Qualified by Education and Business Experience.
- Lifelong Resident of Holt County.
- Member of the American Legion Auxiliary.

Will Appreciate Your Vote . . . Primary Election May 13

BEN FRANKLIN

IT'S REMEMBERING THAT COUNTS . . .

mother's day may 11th



Ruth Barry Nylon Hosiery

51-gauge, 15-dener	79c
60-gauge, 15-dener	89c

Rich, glowing shades with handsome dark seams and tapered French-style heels! Co-ordinated leg lengths. Sheer or gossamer-sheer, 8½-11.

"Colored Heels" Dark heel, toe, seams! 51-gauge, 15-dener **98c**

"Stretch Nylons" Smooth 15-dener self-seam stretch nylons **98c**

"Bareleg No-Seam" Circular run-resistant lacy mesh! 15-dener **98c**

"Tytwist Deluxe" Snag-resistant sheers! 66-gauge, 15-dener **1.15**



Cotton Plisse Slip 2 styles, eyelet or nylon embroidery trim. Sizes 32-40. **1.59**

Cotton Half Slip Embroidered 3-in. bottom ruffle, 2 styles, S, M, L. **1.00**

PATTON'S O'NEILL

BEN FRANKLIN
LOCALLY OWNED—NATIONALLY KNOWN



GRAND ISLAND RACES

April 17 - May 17
Except Sunday and Monday

8 RACES DAILY

Ladies' Day Every Thursday
Glass Enclosed Grandstand

FONNER PARK

SAFeway

OPEN on SUNDAY

The O'Neill Safeway store is now open each Sunday:

8 a.m. to 8:30 p.m.

New Weekly Hours Sunday thru Friday **8 a.m. to 8:30 p.m.**

Sunday Surprise Values Saturday **8 a.m. to 9:30 p.m.**

Safeway offers special Surprise Values each Sunday. See them identified in the store. You'll profit greatly by getting your share of these in-store features.

Shop at **SAFeway** any day ----- Sunday thru Saturday