

Holt Included in Plains Conservation Program

The great plains conservation program in Holt county is ready to move.

Approval by state program committee of a list of soil-establishing, moisture-saving practices for the county was announced by C. R. Hill of O'Neill, who as leader of the soil conservation staff, is chairman of the Holt program committee.

Also approved were the rates at which the federal government will share the cost of installing the practices.

These rates, based on average cost of the work in this county, range from 50 percent to 80 percent of the total cost of installing each practice. Cost-sharing rates for Holt had been worked out by the county program committee and submitted to the state committee, which is headed by State Conservationist H. G. Bobst.

Hill said that the approval of practices and cost-share rates clears the way for first applications.

The purpose of the great plains conservation program, Hill explained, is to develop an agriculture that resists the weather extremes that are a constant hazard in the plains area. This will contribute to a more stable economy.

"The county program committee is looking forward to enthusiastic response to this opportunity to make a good start on this program. Our records in this county show that there's drought somewhere in the plains every year. When moisture is good is the time to get ready for the years when conditions are less favorable."

Indications are that many a farmer and rancher in this county is ready to take advantage of this chance for real help in getting a conservation plan on his farm or ranch, Hill added.

Foundation of the program is a complete soil and water conservation plan for each farm or ranch. The farmer agrees to establish all needed measures in his plan within a period of not less than three nor more than 10 years.

Hill pointed out that when the farmer or rancher becomes a party to the contract, money for the government's share of the cost is set aside for his part of the program.

Two hundred thirty-three counties in 10 Great Plains states have been designated by Secretary of Agriculture Erza T. Benson for the program.

Members of the county program committee are:

Harry E. Ressel, chairman of ASC and ACP committee; J. O. Walker, FIA supervisor; Neil Dawes, county extension agent; James W. Roney, Production Credit association secretary; Lyle Dierks, federal land bank secretary.

Elmer Allyn, chairman Holt SWCD; Harvey Krugman, vice-chairman; Elmer Juracek, secretary-treasurer; Merwyn French, sr., member; Clarence Ernst, member.

This is the list of practices with cost-share rates or this county:

GP-1—Initial establishment of permanent vegetative cover, 80 percent cost-share.

GP-2—Initial establishment of field strip cropping, 80 percent cost-share.

GP-3—Initial establishment of contour strip cropping, 80 percent cost-share.

GP-4—Improvement of vegetative cover on rangeland, 80 percent cost-share.

GP-5—Initial establishment of trees or shrubs for windbreaks, 75 percent cost-share.

GP-6—Initial establishment of permanent sod waterways, 75 percent cost-share.

GP-7—Constructing terraces, 80 percent cost-share.

GP-8—Constructing diversion terraces ditches or dikes, 75 percent cost-share.

GP-9—Constructing erosion control, detention dams, 75 percent cost-share.

GP-10—Constructing channel lining, chutes, drop spillways, drop inlets, 75 percent cost-share.

GP-11—Leveling land for more efficient use of irrigation, 60 percent cost-share.

GP-12—Lining irrigation ditches, 60 percent cost-share.

GP-13—Constructing wells for livestock water, 75 percent cost-share.

GP-14—Developing springs and seeps for livestock water, 50 percent cost-share.

GP-15—Constructing, enlarging, deepening or sealing dams, 75 percent cost-share.

GP-16—Controlling competitive shrubs to permit growth of vegetable cover, 75 percent cost-share.

GP-17—Constructing permanent fences, 50 percent cost-share.

GP-18—Constructing, enlarging, deepening or sealing dams, 75 percent cost-share.

GP-19—Controlling competitive shrubs to permit growth of vegetable cover, 75 percent cost-share.

GP-20—Constructing permanent fences, 50 percent cost-share.

GP-21—Constructing, enlarging, deepening or sealing dams, 75 percent cost-share.

GP-22—Controlling competitive shrubs to permit growth of vegetable cover, 75 percent cost-share.

GP-23—Constructing permanent fences, 50 percent cost-share.

Come from Distance for Funeral Here

Relatives from out-of-town attending the funeral of George ("Skip") Schneider last Thursday at St. Patrick's church were: Pvt. and Mrs. James Schneider (the will be leaving shortly for Ft. Lewis, Wash., for an assignment in Alaska; Mrs. Schneider will live in Fulton, Mo., where she is employed as a nurse).

Pvt. Thomas Schneider of Ft. Eustis, Va.; Mr. and Mrs. Wendell Babl of Emmet, Mr. and Mrs. A. C. Anderson of Neligh; Mrs. Art Paulsen of Omaha.

Mr. and Mrs. Andrew Breckner and Mr. and Mrs. Francis Wagner, all of Norfolk; Mr. and Mrs. Laurence Dozier of Elgin; Thomas Moran of Cedar Falls, Ia.; Jack Schneider and Mrs. Wilbur Izer and Tim, all of St. Joseph, Mo., and Mrs. Fred Marset and Charles of Royal.

Friends attending were Mr. and Mrs. Ed Yelli and Bernard of Royal; Miss Marie Campbell of Kilo; Mrs. Jeanne Hastetter of Valentine; Fred Moore; Mr. and Mrs. Harry Moore; Mr. and Mrs. James Gallagher, sr.; Mr. and Mrs. George Ramold; Mr. and Mrs. Leo Harter;

Mr. and Mrs. M. J. Gallagher, and Joe and Bea Gallagher, all of Inman; Matt McCabe and family of Page; Charles McCabe of Sheldon, Ia.

Mrs. Joe Ramold and sons of Atkinson; Mr. and Mrs. L. C. Fahreholz of Chambers; Mr. and Mrs. Stanley Price of Norfolk; Thomas Arch; Miss Sylvia Frenz; Mr. and Mrs. Elmer Talbert, Nick Arens and Miss Joyce Howard, all of Pierre, S.D.; Miss Mariam Troxinger of Harrold, S.D.; Rev. Francis Price of Emmet and Miss Lucille Oat of Brookings, S.D.

Schneider, son of Mr. and Mrs. Leo C. Schneider, was killed Sunday, March 16, in a one-car accident at Pierre, S.D. The car he was driving went out of control.

Mrs. Cole Feted— Mrs. Roy Cole was surprised on her birthday anniversary Saturday at a family dinner. Her daughters and their husbands, Mr. and Mrs. Bob Strong and children of Chambers and Mr. and Mrs. Walter Anson and family, brought dinner.

Chez-a-Mari Club— Winners at the Chez-a-Mari club meeting Tuesday evening with Mrs. Robert Cole of Emmet as hostess were Mrs. William Artus, Mrs. Joe Stutz and Mrs. Dale French.

Mrs. Oetter is Honored on Anniversary

Mrs. Wayne McCain and family of Ericson and Mrs. Ben Oetter of O'Neill prepared a birthday anniversary dinner at the latter's home Sunday, March 23, in honor of Mrs. Elsie Oetter of Chambers. Other guests were Ben Oetter and Mrs. Lester Walton and family.

Three birthday cakes were baked by Mrs. McCain, Mrs. Oetter and Mrs. Ben Miller of Star. Afternoon callers were Mrs. Roy Parker, Jerry and Larry Oetter of O'Neill and Mr. and Mrs. Ben Miller of Star and Miss Laura Oetter and a friend.

Friendship Party Held by Lodge— Eden Rebekah lodge met Friday evening, March 21, with 80 members and guests present. A regular meeting was conducted followed by a Friendship party. Refreshments were served. Guests were present from Atkinson, Bassett, Chambers, Inman, Orchard and Page.

An invitation was extended to the Atkinson, Bassett and Orchard lodges to attend the district meeting to be held on June 6. Members plan to hold a bake sale on April 5 at the New Outlaw store. Coffee and cookies will be served.

To Purchase Books for College Set

CHAMBERS—A large number of women, members of the Woman's Society of Christian Service, were present at the Methodist church Thursday, March 20, for the study of the lesson on Mark conducted by the pastor, Rev. Harold D. Bonath.

As a result of this course of study, it was voted to purchase books for the young people of the society now away at college and also a book for the reading circle.

Mrs. E. H. Medcalf and Mrs. Lloyd Gleded were hostesses.

Ann Menish Is One— Sunday dinner guests of Mr. and Mrs. Joe Menish in honor of their daughter, Ann's first birthday anniversary were Mrs. A. R. Crow, Mr. and Mrs. Charles Cadwallader and daughter, Carol, all of Inman, Roland Cadwallader of Platte, S.D., and Miss Beverly Smith of Norfolk.

Mrs. Schmit Entertains— Janawa club winners Tuesday evening at the home of Mrs. Ed Schmit were Mrs. Floyd Wilson and Miss LaVeta Lehn.

Miss Elizabeth Pharris, after visiting her daughter and family, Mr. and Mrs. Thomas Laddy,

for three weeks, left Sunday to visit other daughters, Joan Pharris and Mr. and Mrs. Arnold Mason in Fremont.

JUST LISTED!

2-Bedroom Dwelling

- Well Located on O'Neill's North Side
- Completely Modern
- Landscaped

This is a fine small home and is up for quick sale!

COL. ED THORIN, O'Neill
Auctioneer-Real Estate Broker

Save on Everything You Buy Save Top Value Stamps

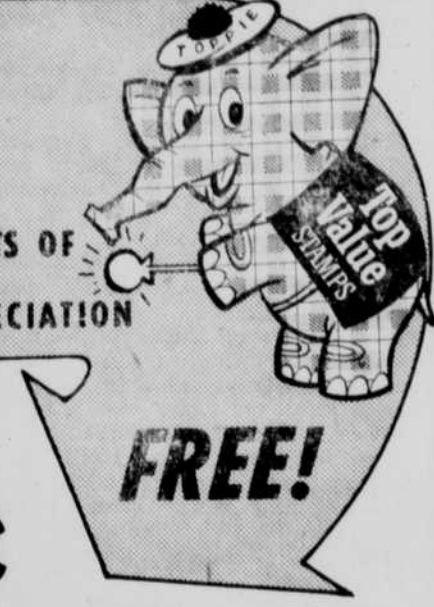

ICE CREAM 1/2 GAL. **69¢**
BREAD 1 1/4-LB. LOAF **19¢**

CHEESE 2 LB. BOX **79¢**

BRACH'S ASSORTED - CHOCOLATES 2 lbs. **\$1**
SANDWICH CREAM - COOKIES 2-lb. cello **59¢** per lb. **39¢**

FLOUR 50-LB. SACK **\$3.39**

LIQUID - GLIM SOAP 22-oz. can **55¢**
KITCHEN CHARM - WAX PAPER roll **19¢**
PALM - SARDINES 3 flat cans **29¢**
ROBB ROSS - PEANUT BUTTER 4-lb. jar **\$1.69**

LARD 2 LBS. **35¢**

FOLGERS INSTANT COFFEE 6-oz. joz **\$1.09**
GOLD MEDAL FLOUR 25-lb. sack **\$1.89**
TIDE Giant Box **77¢**
BANGO POPCORN 2-lbs. **29¢**

selected MEATS

BREADED FROZEN SHRIMP 10-oz box **59¢**
ALL SCOTCH MAID FROZEN VEGETABLES 6 pkgs. **\$1**

RIVAL SLICED - BACON LB. **47¢**

Delicious FRUITS
FRESH CRISP - LETTUCE 2 lbs. **25¢** | **FRESH - CELLO BAGS CARROTS** 2 for **17¢**
RED UTILITY NORTH DAKOTA - SPUDS 100-LB. SACK **\$4.50**

WILSON'S - Picnic Hams per lb. **45¢**
Braunschweiger per lb. **59¢**
ALL MEAT - Wieners 2 lbs. **89¢**
LONGHORN - Cheese per lb. **49¢**

WINESAP - APPLES 4 lbs. **49¢** | **FRESH JUICE - ORANGES** doz. **29¢**
RED OR WHITE - GRAPEFRUIT 8 for **39¢** | **SELECT PONTIAC - Seed Potatoes** 100-lbs. **\$4.98**

FRESH FROZEN NORTHERN - PIKE PER LB. **25¢**

MEADOW GOLD - Cottage Cheese 2-lb. pkg. **21¢**
Fryer Backs 5-lbs. **89¢**
Fryer Necks 5-lbs. **59¢**
FRESH - Pork Steak per lb. **53¢**
BEEF - Roast per lb. **55¢**

FRESH FROZEN - TURKEYS 10-LB. Average **45¢**

THE NEW OUTLAW
WEST O'NEILL
MEMBER OF SUPER FOOD STORES SAVER

Easter Hats Will Be Modeled

The Friendly Neighbors' club met Tuesday evening, March 18, at the home of Mrs. Harold Milnar. For roll call each member brought the words and music of an Irish song.

The lesson on soups was given by Mrs. Duane McKay. Hostess was Mrs. Dale Perry.

Next meeting will be at Mrs. Perry's on April 15. Mrs. Dwayne Philbrick and Mrs. Carroll McKay will give the lesson on sandwiches. Everyone will assemble a first aid kit and bring it to this meeting. For roll call everyone will make an Easter hat and model it.

Films Shown to Extension Club

Eagle Belles extension club and families enjoyed films at the Austin Searles home, Tuesday night, March 18.

Mrs. Katherine Indra and the assistant county agent, George Hartman, showed the films.

After the films sandwiches and cake were served.

Next meeting will be at the Max Fernau home on April 15.

Benefit Bake Sale Planned

A benefit bake sale in behalf of Grattan township library will be held at Shelhamer's Jack & Jill store Saturday, March 29. It is sponsored by the Women's club but donations from the women of the community will be appreciated.

All proceeds will go to the library for purchase of books.

Mr. and Mrs. Harold Milnar were Sunday guests of Mr. and Mrs. Adolph Milnar in Atkinson.

Make Reservations Now!

treat the family at

Easter Dinner

Serving from 12 noon until 2 p.m., and from 5:30 until 10 p. m.

The Town House

Phone 273 for reservations!

PUBLIC AUCTION

Carl and Altha Christon will be selling at public auction on the premises located 2 miles east of Ewing on the Summerland road and 1/2 mile south; OR 6 miles south of Orchard, 2 1/2 miles west and 1/2 mile south on —

Friday, March 28

Sale begins at 12:30 Lunch by United Presbyterian Ladies

Complete Line of Farm Machinery

Consisting of 1946 Ford tractor, overdrive; Ford lister with rotary mold boards; Ford cultivator; Ford plow; Ford mower; Hydraulic loader; Ford hay boom and hydraulic grapple fork; 1934 J.D tractor spreader; McC. milking machine with two double units and all the piping; McC. cream separator; Brooder house, 14x16 and stoves and feeders.

Household Goods

Caloric apt. size gas range, gas refrigerator, Maytag washer, buffet, dining table and six chairs; beds, mattresses, etc.

CARL & ALTHA CHRISTON, Owners

Col. Ed Thorin, O'Neill, Auct. Willie L. Shrader, Ewing, Clerk