

Legal Notices

(First pub. March 6, 1958)
John R. Gallagher, Attorney
NOTICE TO CREDITORS
Estate No. 4241
IN THE COUNTY COURT OF
HOLT COUNTY, NEBRASKA,
FEBRUARY 27, 1958.
IN THE MATTER OF THE
ESTATE OF CLARENCE BOOTH,
DECEASED.
CREDITORS of said estate are
hereby notified that the time
limited for presenting claims
against said estate is June 27,
1958, and for the payment of
debts is February 27, 1959 and
that on March 27, 1958, and on
June 28, 1958, at 10 o'clock A.
M., each day, I will be at the
County Court Room in said County
to receive, examine, hear, allow,
or adjust all claims and objections
duly filed.
LOUIS W. REIMER,
County Judge
(COUNTY COURT SEAL) 45-47

(First Pub. March 13, 1958)
William W. Griffin, Attorney
**NOTICE FOR PETITION FOR
ADMINISTRATION**
Estate No. 4247
IN THE COUNTY COURT OF
HOLT COUNTY, NEBRASKA,
MARCH 6, 1958.
IN THE MATTER OF THE
ESTATE OF JOHN NIEWOHNER,
DECEASED.
Notice is hereby given to all
persons interested in said estate
that a petition has been filed in
said Court for the appointment
of Edward Campbell as Administrator
of said estate, and will be heard
April 3, 1958 at 10 o'clock
A. M., at the County Court Room
in O'Neill, Nebraska.
LOUIS W. REIMER,
County Judge.
(COUNTY COURT SEAL) 46-48pd

(First Pub. March 13, 1958)
Julius D. Cronin, Attorney
**NOTICE OF HEARING OF
PETITION FOR FINAL
SETTLEMENT OF ACCOUNT**
Estate No. 4179
COUNTY COURT OF HOLT
COUNTY, NEBRASKA
ESTATE OF FRANK J. DISH-
NER, DECEASED.
THE STATE OF NEBRASKA, TO
ALL CONCERNED:
Notice is hereby given that a
petition has been filed for final
settlement herein, determination
of heirship, inheritance taxes,
fees and commissions, distribution
of estate and approval of final
account and discharge, which
will be heard in this court on
April 2, 1958, at 10 o'clock, A.M.
LOUIS W. REIMER,
County Judge.
(COUNTY COURT SEAL) 46-48c

Estate No. 4252
(First Pub. March 13, 1958)
William W. Griffin, Attorney
**NOTICE FOR PETITION FOR
ADMINISTRATION**
Estate No. 4251
IN THE COUNTY COURT OF
HOLT COUNTY, NEBRASKA,
MARCH 10, 1958.
IN THE MATTER OF THE
ESTATE OF FRED C. BOLLWITT,
DECEASED.
Notice is hereby given to all
persons interested in said estate
that a petition has been filed in
said Court for the appointment
of Joe Thoendel as Administrator
of said estate, and will be heard
April 3, 1958 at 10 o'clock A.M.,
at the County Court Room in
O'Neill, Nebraska.
LOUIS W. REIMER,
County Judge.
(COUNTY COURT SEAL) 46-48c

(First Pub. March 13, 1958)
William W. Griffin, Attorney
**NOTICE FOR PETITION FOR
ADMINISTRATION**
IN THE COUNTY COURT OF
HOLT COUNTY, NEBRASKA,
MARCH 10, 1958.
IN THE MATTER OF THE
ESTATE OF ADOLPH F. KREI-
ZIGER, DECEASED.
Notice is hereby given to all
persons interested in said estate
that a petition has been filed in
said Court for the appointment
of Joe Thoendel as Administrator

of said estate, and will be heard
April 3, 1958 at 10 o'clock A.M.,
at the County Court Room in
O'Neill, Nebraska.
LOUIS W. REIMER,
County Judge.
(COUNTY COURT SEAL) 46-48c

(First pub. March 6, 1958.)
William W. Griffin, Attorney
**NOTICE OF PROBATE OF
WILL**
Estate No. 4249
COUNTY COURT OF HOLT
COUNTY, NEBRASKA.
ESTATE OF WILLIAM EGGER
DECEASED.
THE STATE OF NEBRASKA TO
ALL CONCERNED:
Notice is hereby given that a
petition has been filed for the
probate of the will of said deceased,
and for the appointment of Florence
Egger as Executrix thereof,
which will be for hearing in this
court on March 27, 1958, at 10
o'clock A. M.
LOUIS W. REIMER,
County Judge
(COUNTY COURT SEAL) 45-47c



Boys' Stater
James Nissen (above), at
junior at Page high school, has
been chosen as boys' stater
for this year and will be sponsored
by the members of the
American Legion post 315. He
is the son of Mr. and Mrs. Don
Nissen and is a letterman in
basketball. He also participates
in track and baseball. He has
the lead in the junior class play
and scholastically is in the upper
half of his class.

Page Honor Students—
PAGE—The Page high school
honor roll for the third six weeks
of school has been announced:
Seniors: Janice Crumly, Laur-
anne Crumly, Myrna Heiss, AA-
AA; Kathleen Walker, AAAB;
Linda Fisher and Leona Mudloff,
AABB.
Juniors: Dixie Nissen and
Donna Crumly, AAAAA; Lavada
Frerichs, ABB.
Freshmen: Bonnie Crumly,
AAAB.

**MILLER THEATER
— ATKINSON —**

(One show nightly at 7:30)
Fri.-Sat. March 21-22
The MIDNIGHT STORY
CINEMASCOPE
TONY CURTIS

Sun.-Mon.-Tues. March 23-24-25
A HATEFUL OF RAIN
CINEMASCOPE
EVA MARIE SAINT
DON MURRAY

Wed.-Thurs. March 26-27
**OH! MEN!
OH! WOMEN!**
CINEMASCOPE
This coupon and one paid ad-
mission will admit two adults.
March 26-27

**Holt ACP Funds
Less Than in '57
More Conservation
Foreseen**

The 1958 cost-sharing agricul-
tural conservation program
(ACP) will place special empha-
sis on practices which provide
long-term benefits and tie in with
production adjustment, according
to Harry E. Ressel, chairman of
the Holt county ASC committee.
He said that the county pro-
gram has now been announced

and that a letter has been sent to
every farmer in the county an-
nouncing the program for 1958—
the same as in past years.
This program includes 19 prac-
tices capable of meeting all of the
most common conservation prob-
lems found in Holt county. All
but one of the 19 practices are
the kind which give returns over
a period of years. This single
exception is a seeding practice to
establish a temporary cover on
and which is to be planted.
Holt county's allocation of
ACP funds for making cost-sharing
conservation payments for
1958 is \$96,081, which is \$6,978 less
than was received last year.
Chairman Ressel explained that plans are being

still greater amount of conserva-
tion in this county than was ac-
complished last year even though
the amount of funds available to
share costs is less than was avail-
able last year. Major accomplish-
ments under the 1957 program
were the construction of 8,586
linear feet of terraces, 143 acres
of blowout control, 887 acres of
strip-cropping, 19 erosion control
and livestock water dams con-
structed 15 acres of cropland level-
ed, 84 wells developed for live-
stock water, 379 acres were planted
in a permanent cover, 199
acres of trees were planted, and
legumes and grasses in crop rota-
tion system were increased by
8859 acres.
"Your request for federal cost-

sharing must be filed with the
Holt county ASC committee on or
before March 21 if you desire as-
sistance in carrying out practices
numbered 17, 18, 20, 22, 26 and
31," Ressel said. "For all other
practices, your request must be
filed during the 30-day period prior
to the time when the practice will
be started."
**Thirty Partners Meet
in Norfolk**
Thirty partners from O'Neill,
Stanton, Pierce and O'Neill met
for the regular Eight and Forty
marche of Madison county salon,
at Norfolk.
Hostesses for a 7 o'clock din-
ner were Mesdames William Cox,
Al Bennett, C. C. Becker, and Ed-
ward German of Pierce and Mes-

dames Edward Soost and Glenn
Emmons of Bloomfield. Table de-
corations were in the St. Pat-
rick's day motif.
At the business session follow-
ing the dinner, Mrs. Bernice
Bassmann, reported on birthday
and Valentine day remem-
brances to tubercular children at
the National Jewish hospital of
Denver, Colo., and four patients
from northeast Nebraska who
are in the Kearney hospital for
tubercular patients.
Next marche will be held April
3 when formal initiation ceremo-
nies will be conferred on new part-
ners.
Partners from O'Neill who at-

tended the marche were Mes-
dames Melvin Ruzicka, Virgil
Laursen, Vern Reynolds, Ro-
bert Lowery, Lester Riege, and
John Davidson.
**Participate in
Training Exercise—**
CHAMBERS—Army Sp3/c Vic-
tor Burrell, son of Mr. and Mrs.
Ernest D. Burrell of Chambers,
recently participated in a field
training exercise with the 11th
airborne division in Germany.
Specialist Burrell is a rifleman
in company B of the division's
187th infantry. He entered the
army in July, 1955, and arrived
in Europe in March, 1956.

**97 Head Angus - 19 Head Dairy Cattle - Full Line Machinery
DISPERSION SALE!**

The following personal property will be disposed of at public auction on the premises, located 4 miles south of Creighton, Nebr., 1 mile east and 1/2 mile south, OR 4 miles west of Plainview on Highway 20 and 3 1/2 miles north
FRIDAY, MARCH 21st, 1958
Sale Starts at 12 O'clock Lunch Served on Grounds

Entire Herd of Highly-Bred Aberdeen-Angus

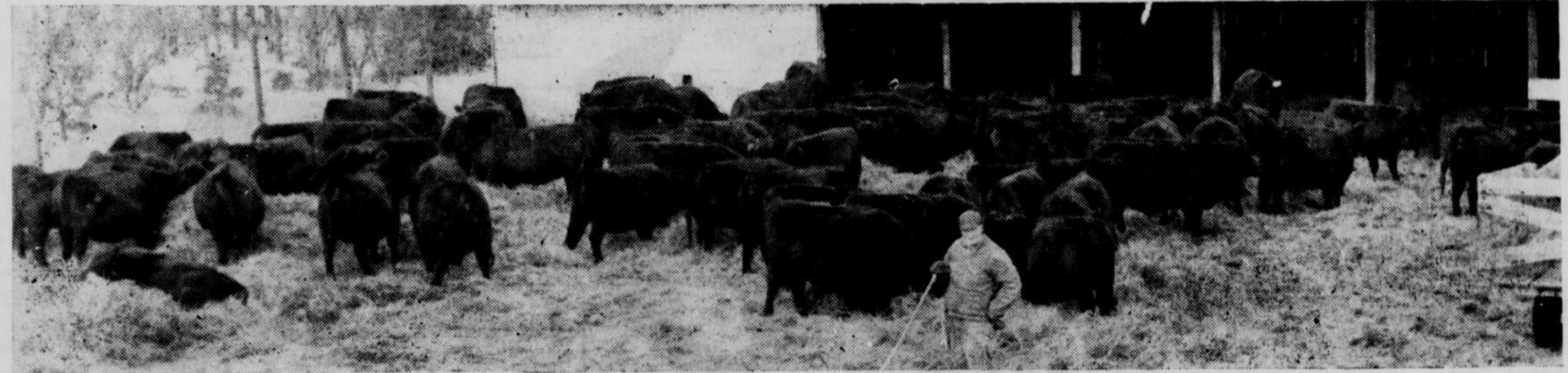

MR. JONES IS SHOWN WITH MANY OF THE TWO-YEAR-OLD ANGUS HEIFERS

- 90—Black Angus Heifers**
Two-years-old, start calving Apr. 20
Seventy of these heifers are from the well-
known D. J. Cole herd at Merriman. They
are bred to Cole bulls.
Twenty of Angus heifers are sired by
EILEENMERE RAVENLOX 76th
and are bred by our own bulls
- 4—Black Angus Bulls, reg.**
Coming two-years-old
EILEENMERE B. J. OF P & S
2429502
EILEENMERE B. J. OF P & S 2d
2429501
RAMONA'S A. B.
2370405 (D. J. Cole Bull)
COLE'S PATSEY REVOLN 5th
2362715 (D. J. Cole Bull)
- 2—Black Angus Bulls, reg.**
Nine-months-old
BLACK BARDOLIER OF P&S 37th
2579099
BLACK BARDOLIER OF P&S 47th
2579098



EILEENMERE RAVENLOX 76th 1598228 (for reference only)
This bull (above) will not sell. He is sire of two Eileenmere bulls (described
at left) which will sell.
ALL CATTLE TB AND BANGS TESTED WITHIN 30 DAYS OF SALE

- 1—Black Angus Bull, reg.**
Four-years-old
EILEENMERE'S OF DAF 4th
1988276
 - DAIRY CATTLE**
 - 10—Milk Cows**
The cows are all young, good pro-
ducers.
 - 1—Cow, first calf**
 - 4—Yearling Heifers**
 - 1—Heifer, coming 6-mos.**
 - 3—Heifer Calves**
- Dairy Cattle are mostly Guernsey; some
are Guernsey-Shorthorn Cross-Bred

35—BRED GILTS, Foxbilt Hybrid, to start farrowing April 20th

BREEDING: DAM—Incross Mont. No. 1 x Inbred Minnesota No. 2, SIRE—Incross Minnesota 3X1 — and — DAM—Incross Minnesota 3X1, SIRE—Inbred Minnesota Number 2
THESE GILTS ARE BRED TO MONTANA NO. 1 BOAR — HOGS ARE VETERINARY VACCINATED

Machinery and Equipment

- 1954 IHC Super M Tractor
- 1953 Super C IHC Tractor
- 1951 Super C IHC Tractor
- Massey-Harris Self-Propelled 1953
Combine, 12-ft., with pickup
- Snow Bucket for IHC Loader
- 1954 IHC M-E Cornpicker
- 8-Ft. Tandem Disc, 1954
- 24-Ft. McCormick Harrow
- 12-Ft. EZ Flow Fertilizer Spreader
- McC. Lister Loose Ground Attach.,
for M or C tractor
- 3-Bottom 16-In. IHC Plow
- 2-Bottom 14-In. IHC Plow, mounted
for C tractor
- McCormick Eli — 15-Ft. Disc
- McC. No. 200 Manure Spreader
- Cultivators for Super M, C
- Harvey Cylinder Cornsheller
- 32-Ft. New Idea Elevator
- McCormick Loader for M
- McCormick Side Delivery Rake
- McCormick 14-Ft. Hay Rake
- 30-Ft. Valley Hay Rake, new,
hydraulic lift
- McCormick Mower for Super C
- McCormick Mower Quick Hitch
for Super C tractor
- McCormick Horse Mower
- Hydraulic Hay Boom and Fork
- American Loader with Hay Head
and Push Off
- Clipper Fanning Mill
- Mounted Buzz Saw for M or H
- Heavy Duty Case Wagon with Box
- Heavy Duty McC. Wagon with
16-ft. Hay Rack
- 18-Ft. 1956 Disc
- Trailer for Tractor, with new box
300-Gal. Gas Tank and Stand
- Char-Lynn Hi-Lo-Pac
- Gehl Field Chopper, two-row head
and pickup — One-Horse Drill
- 7—Casswell Farrowing Crates
- 60-Bu. Hog Feeder
- No. 30 IHC Sheller, new
- IHC Duckfoot, new
- 10-Ft. IHC Power Binder
- 14-Ft. Auto. Hay Rake, for H or M
- New J-D 4-row Cornplanter
- IHC Mounted Plow, 2-14-in., for C
- IHC C No. 200 Planter
- 50-Ft. 7-In. Rubber Belt
- 2—Sets of Tractor Chains, for
Super M and C
- Calf Creep, 100-bus. size
- 2-hp Gas Engine — Endgate Seeder

11—DOZ. NORCROSS HENS — TERMS: STRICTLY CASH.

W. E. JONES, Owner

COL. DEAN MOSHER, Creighton, Auctioneer AMERICAN NAT'L BANK, Creighton, Clerk

for **BETTER CROPS,**
GET A
**LINCOLN
FERTILIZER**
Soil "Prescription"

A soil analysis is your
guide to bigger,
better crops.
Just bring in a sample
of your soil. We will
have it analyzed,
and tell you exactly
what it will require in
Lincoln Pellet-Sized
Fertilizer to produce
the yields you want.
Lincoln Pellet-Sized
Fertilizers give you
better results because
they are formulated in
Nebraska soils.

All Chemix grades
include new
6-24-6 with seven impor-
tant minor elements and
6-24-0 with 7 actual
pounds of zinc.

SEE US RIGHT AWAY!
O'Neill Grain Co.
O'NEILL
Tompkins Livestock
Headquarters
INMAN
West Lbr. & Coal Co.
PAGE