# LEAVE FOR THE HOLIDAYS

## Many Omaha People Will Spend Christmas Away from the City.

## PASSENGER TRAINS ARE LOADED DOWN

**Holiday Excursion Rates Furnish Opportunity for the Enjoyment of Festal Season with Distant Relatives and Friends.**

The Union, Burlington and Webster street depots have been the Mecca toward which many people directed their ways, beginning with an early hour in the morning. Yesterday was the first day that the holiday excursion rates were put into effect, and the opening of the holiday travel was surprisingly large. It will continue to tax the traffic capacity of the various railroads until after New Year's day.

The first trains which left the stations in the morning were crowded and the crush continued without abatement during the entire day. The ticket agents were given no opportunity even for a temporary rest. At the Burlington station when the ticket windows were thrown open at 6 o'clock there were two lines of people waiting to purchase tickets. These lines, about fifty deep at the first, seemed rather to be increased instead of diminished until after 9 o'clock when the last of the morning trains left the depot. The same condition of affairs prevailed at the Union and Webster street depots for an hour or more prior to the departure of all trains. At the uptown ticket offices there was not such a crush, but the sale of excursion tickets increased the contents of the money drawers so perceptibly that all the city passenger agents were beaming with smiles of satisfaction.

At the depots the presence of so many people reminded the observer of the palmy days of the Transmississippi exposition, when travel was so heavy. The balmy, spring-like day, too, gave an added suggestiveness to the exposition time. The sale of tickets to points west of the Missouri river was in excess of eastern sales. This is attributed to the fact that the rates west of the river are lower and, consequently, taken advantage of by more people. To all points within a limit of 200 miles the rate west of the Missouri river is one fare for the round trip. East of the river the rate is one and one-third, with the same limit of distance. The remaining dates of sale for the holiday excursion tickets are December 24, 25, 30, 31 and January 1. The return limit is January 4.

**Hopes to Secure a New Line.**

Sioux City is much exercised over the probability of the Great Northern removing its present terminus from that city by building the proposed Omaha & Northern railroad to Omaha. The line for this proposed route has been surveyed on the west side of the Missouri river between Sioux City and Omaha and its construction by J. J. Hill would make Omaha the southern terminus of the Great Northern by reason of the connections furnished by the Sioux City & Northern and the Omaha Northern, the former being already practically a Great Northern line. If this proposition is carried out by President Hill, Sioux City would be merely a local station on the Great Northern.

**Appoints Freight Representative.**

J. S. Weitzell, assistant general freight agent of the Illinois Central, who has been located at Evansville, Ind., arrived in Omaha Friday, and will remain here as the representative of the Illinois Central's freight department. Mr. Weitzell is an old experienced railroad man and has been connected with the Illinois Central for many years. Mr. Weitzell is being introduced to Omaha and South Omaha commercial and railroad men by P. D. Papin, commercial agent of the Central, who has covered this territory.

**Railway Notes and Personals.**

Assistant General Passenger Agent S. A. Hutchison of the Union Pacific left Friday night for Chicago.

John Melon, chief clerk in the Northwestern freight department, has left for his home at Clinton, Ia., to spend the holidays with relatives.

Wilder Harding, assistant city passenger agent of the Missouri Pacific, has returned from Chicago, where he visited a few days with his uncle, E. P. Ripley, president of the Santa Fe.

Mr. J. C. Burch has been appointed traveling passenger agent of the Baltimore & Ohio Railroad company in the transmississippi territory, with headquarters at Omaha, effective January 1, successor to C. H. Duxbury, deceased. Burch is at present passenger and ticket agent of the Lake Erie & Western railway at Lima, O., and was formerly traveling passenger agent of the Chicago & Alton railroad.

J. H. O'Neill, traveling passenger agent of the Oregon Railway and Navigation company at Portland, spent a few hours with his many Omaha friends Friday. He was enroute to his old home at Zanesville, O., to spend the holidays. Mr. O'Neill is an old-time Omaha railroad man, having at one time been city passenger agent of the Union Pacific. He recently returned from an extended trip to China, Japan and the Philippine islands.

G. W. Rhodes, assistant general superintendent of the Burlington, with headquarters at Lincoln, and A. C. Nutt, division superintendent at Sheridan, passed through the city yesterday enroute to their homes from Chicago.

**Y. M. C. A. Notes.**

Although there will be nothing of importance on Christmas day at the association, the building will be open as usual from 8 a. m. to 10 p. m. The cafe will be closed all day.

President I. W. Carpenter will give a Christmas talk at the boys' meeting this afternoon at 3 o'clock.

Today at 4 p. m. there will be a Christmas service, with an address by Rev. Clyde C. Cissell of the Hanscom Park Methodist church. There will be appropriate music by a quartet, consisting of Miss Doty, soprano; Miss Chaffee, alto; Mr. Willis, tenor; Mr. Johnson, bass, with Miss Thatcher as accompanist.

The Personal Workers' Training class will hold its next two sessions on this evening from 5 to 6 o'clock.

The educational classes will close the first term this week, reopening January 2.

The second entertainment of the association course will be held Wednesday night, December 27, at the Boyd theater.

A membership ticket in the association would be an acceptable present to almost any young man or boy.

Sherman & McConnell's for Boston taffy.

**Destroyed by Fire.**

A double store building, a one-story structure, at 311 North Fifteenth street, was destroyed by fire yesterday. One of the store rooms was occupied as a Chinese laundry and the other was used by E. Howell and family as living apartments. The building belonged to Charles Hunt. The Howells believe that the fire was of incendiary origin, but no positive proof to that effect has been produced.

**The California Limited**

Will take you from Kansas City to Los Angeles in only 2¼ days—52 hours. Pullmans, Dining Car, Buffet Smoking Car (with barber shop), Observation Car (with ladies' parlor). Vestibuled and electric lighted throughout. Four times a week—Wednesdays, Thursdays, Fridays and Sundays—from Kansas City. E. L. PALMER, Santa Fe Route, P. O. Box 1265, Omaha.

**Building Permits.**

The following permits have been issued from the office of the building inspector: A. Sachse, Meredith avenue, addition, $500; Mrs. L. H. Rector, North Thirty-second avenue, frame dwelling, $4,000; G. L. Avery, Parker street, two frame dwellings, $1,500 each.

Yellow box candy at Sherman & McConnell Drug company.

**CLOSED ALL DAY CHRISTMAS.**

**Boston Store Wishes to Announce that the Store Will Be**

CLOSED ALL DAY CHRISTMAS DAY.

Boston store will not open until Tuesday morning.

All stocks of holiday goods and regular merchandise are complete in every way, giving a practically unlimited choice and variety of useful as well as acceptable New Year's gifts.

TUESDAY MORNING
WE OPEN UP
GRAND BARGAIN SALE
IN EVERY DEPARTMENT
THROUGHOUT THE HOUSE
JUST BEFORE INVOICING.

Wishing everybody a merry Christmas and happy New ear and thanking you all for your past patronage, We remain, respectfully yours,

BOSTON STORE, OMAHA.
J. L. Brandeis & Sons, Proprietors.

We will be open Monday till noon to accommodate those who neglected to purchase a Christmas present yesterday. We've still a large stock of watches, diamonds, rings, silver novelties, brush and comb sets.

EDHOLM, Jeweler,
Opposite Postoffice.

**LOW RATES**

**For the Holidays.**

The Missouri Pacific will sell round trip tickets at one fare within a distance of 200 miles, on December 23, 24, 25, 30 and January 1, 1900. Limit for return January 4. This includes Atchison, Leavenworth and Kansas City. For rates, information, etc., call at company's offices, southeast corner Fourteenth and Douglas, or depot, Fifteenth and Webster.

A. D. T. Messengers. Tel. 177.

**Special Meeting**

Painters Union 109 at Washington hall Wednesday, December 27, 1899, 8 p. m.

A. C. SMITH, Secretary.

# BIDS FOR COUNTY SUPPLIES

**Commissioners Hold a Brief Routine Session and Hear from Men Who Have Wares to Sell.**

At a routine meeting of the county commissioners bids from various dealers for county supplies for the coming year were opened and referred to the different committees. There will be another meeting of the commissioners next Saturday and at that time some definite action will be taken. The number of bids received was smaller than would naturally be expected in view of the published notice given by the commissioners.

One important item in the county's affairs is drugs for patients at the county hospital and other public institutions. Otto Seiffert offers to fill all prescriptions written by the county physician at 12 cents each. J. H. Schmidt makes a bid of 20 cents per prescription, with the proviso that all proprietory medicines shall be furnished at regular price less a discount of 25 per cent.

Lamoreaux Bros. and the South Omaha Ice and Coal company are the bidders on ice, the former offering it at 33 cents per 100, and the latter at 40 cents per 100.

The U. P. Steam Baking company offers bread at 2 cents per pound. It is suggested about the court house that one reason why bids are so few is because of the fact that in the general prosperity dealers in the various lines of trade have all the business they can attend to without bidding for it.

**Dining Car Line North.**

The Twin City Limited for St. Paul, Minneapolis and points north leaves daily at 5:55 p. m.

Only line to the Twin Cities running solid train with dining car and finest sleepers.

Ticket office 14th and Farnam sts., and Webster Street Station.

We repair cooks, ranges, heaters, furnaces. 1207 Douglas, Omaha Stove Repair Works.

# FELL INTO THE BUILDING

**Investigation of the Entering of the Wellfleet Postoffice Completed.**

Out at Wellfleet, a little town thirty miles south of North Platte, the citizens had a real sensation a few days ago. A stranger who gave the name of J. H. Savage was charged with breaking into the postoffice. In the due course of time some of the citizens went to North Platte and secured an information which compelled Savage to answer to the serious offense of breaking and entering a postoffice. A special agent of the Postoffice department was there to prosecute, but after hearing the evidence the prisoner was discharged. The testimony showed that Savage was drunk and that while leaning against the window the glass gave way and that he fell inside and remained lying upon the floor, being unable to get up.

**Holiday Excursions.**

For the Christmas and New Year's holidays "The North-Western Line," C. St. P., M. & O. Ry. will sell round trip tickets to all Nebraska division points at one fare. Sioux City and return, $3.45.

Tickets on sale December 23, 24, 25, 30 and 31, 1899, and January 1, 1900; good returning until and including January 2, 1900.

City office, 1401 Farnam street. Depot, Webster Street Station.

**Mortality Statistics.**

The following births and deaths were recorded at the office of the Board of Health during the twenty-four hours ended at noon Saturday:

Births—Carl E. Collings, 2719 Burdette, girl; Charles Stephen, 2602 South Thirty-second, girl; Grant W. Lillie, 812 North Forty-second, girl; Fred Talmage, 2716 Howard, boy; Elmer Anderson, 1248 South Sixteenth, boy; William B. Stock, 3509 Jackson, boy.

Deaths—G. S. Bowker, 1812 Corby, 40 years; Mrs. Sopha Winter, 1432 North Nineteenth, 50 years; Fred Geisling, St. Joseph's hospital, 40 years; Arodella Loomis, 2418 Seward, 40 years; Charlotte A. Brown, 620 South Nineteenth, 59 years.

**Swobe Goes to Jolo.**

Dwight Swobe of the Union Pacific passenger department has received advice from his father, Captain Thomas Swobe, stating that he has been relieved from duty as quartermaster of the transport, Port Albert, and appointed quartermaster of the Jolo depot, located on the Sulu islands. Captain Swobe wrote his son from Manila just prior to starting on the journey to assume his new duties. He relieves Captain Febiger of the Twenty-third United States infantry.

**Just a Tinge of Romance.**

A dispatch from St. Charles, Mo., a small town about twenty-five miles from St. Louis, says that William James Galbraith and Luella N. Willard of Omaha were married there Friday.

The Galbraith mentioned is supposed to be Dr. W. J. Galbraith, formerly chief surgeon for the Union Pacific, although the identity has not been positively established. Dr. Galbraith was divorced from his wife a few months ago. Miss Willard is the daughter of the late Charles H. Willard, formerly a bailiff in Judge Dickinson's court. Miss Willard's mother admits that her daughter is out of the city, but declines to give any information concerning the wedding. From St. Charles the newly married couple went to St. Louis. They will probably return to Omaha within a few days.

**DIED.**

SHIELDS—Patrick, aged 48 years.

Funeral Monday morning, December 25, at 9 o'clock from residence, Sixth and Rock streets, Plattsmouth, Neb. He is a brother of Barney and Terrance Shields of this city.

WINTER—Sophia, beloved wife of C. Winter and mother of Mrs. T. L. Combs, aged 50 years 9 months 24 days, December 22, 1899.

Funeral services Sunday afternoon at 2 o'clock from family residence, 1432 North Nineteenth street. Interment at Forest Lawn cemetery. Friends invited.

**HAYDEN'S CLOSED ALL DAY.**

**Christmas the Big Store Will Be Closed All Day.**

To enable our many employes to thoroughly enjoy Christmas day the Big Store will not open until Tuesday morning at 8 o'clock.

Thanking the public for the greatest season's business in our history, we are, very truly theirs,

HAYDEN BROS.

Hubermann, jeweler, est. 1866. Absolutely reliable, lowest prices guaranteed. 13 & Doug

Hamilton Warren, M. D., eclectic and magnetic physician, has moved his office to 709 North 16th street, room 13. Special attention to all long-standing or lingering diseases and to diseases of women and children.

**Coal Fund for the Poor.**

The Associated Charities appeal to our benevolent citizens for funds to purchase coal for distribution among the aged and sick poor, deserving widows and deserted wives with families. The calls are numerous and require immediate attention.

Checks payable to the Associated Charities will be thankfully received at 1810 St. Mary's avenue.

JOHN LAUGHLAND,
Secretary.

**Card of Thanks.**

To our Patrons: Who have so liberally patronized us the last two weeks, we desire to render our thanks, not only for the financial remuneration we have received thereby, but also for the words of encouragement they have given us in our fight with this newest form of monopoly—the Omaha Drug trust. Since resigning from the aforesaid association, we have become more fully convinced of its injustice towards the drug buyers of Omaha and vicinity, and are heartily glad that we are not constrained by any "gang" from furnishing you anything in our line at a saving of 25 to 50 per cent.

Just think of it. Trying to compell us to charge $1 for an article you are accustomed to paying 75c for. No wonder they need the services of spys and detectives.

But, judging from the healthy appearance of our cash drawers at the close of the day's business, the public is not going to allow itself to be imposed upon, but is going to give its support to those who are working in their behalf, so we will just give the trust "All the rope it wants and it will hang itself." Wishing you a Merry Christmas, we remain yours respectfully,

WALDRON & CAMPBELL, cut-rate druggists, 222 South Sixteenth street.

No matter whether its a watch, chain, charm, diamond pin, ring or brooch, examine the stock of John Rudd before deciding. His prices are right. 115 South Sixteenth street.

Have Root print it.

CHEAP RAILROAD FARES
FOR THE HOLIDAYS
VIA "THE NORTH-WESTERN LINE"
EAST
WEST
NORTH
New City Offices,
1401 & 1403 Farnam St.
Depots 10th and Marcy Sts.,
15th & Webster Sts.

**Hardy's 99c Store**

Hardy's 99c store, 1519, 1521 Douglas, will be open till noon Christmas.

Velvet candy at Sherman & McConnell's.

**Four Winter Tours.**

On January 10, February 14 and March 7 the Wabash will run excursions via New York and the steamer Ponce to Porto Rico. Also on February 13 a thirty-day tour of Old Mexico. For rates, which include all expenses, and further information call on or write G. N. CLAYTON,
Room 506 Karbach block, Omaha, Neb.

Blank book and magazine binding. A. I. Root, 1609 Howard street.

**The Chicago Sleeping Car**

For Omaha patrons EXCLUSIVELY, leaves on the "NORTHWESTERN LINE" limited train at 4:55 p. m. daily, arriving Chicago 7:45 next morning. There MAY be finer sleepers than these—in Europe.

Other LIMITED FLYING TRAINS leave daily at 6:40 a. m. and 7:30 p. m.

City offices, 1401 and 1403 Farnam street.

Holiday neckwear, mufflers, socks, suspenders. Kelley and Heyden, 16th and Chicago.

**The Chicago Sleeping Car**

For Omaha patrons EXCLUSIVELY, leaves on the "NORTHWESTERN LINE" limited train at 4:55 p. m. daily, arriving Chicago 7:45 next morning. There MAY be finer sleepers than these—in Europe.

Other LIMITED FLYING TRAINS leave daily at 6:40 a. m. and 7:30 p. m.

City offices, 1401 and 1403 Farnam street.

Molasses candy, at Sherman & McConnell's.

**BENNETT'S WILL CLOSE.**

**Our Store Will Close at Noon Christmas Day.**

Notice—Our store will close at 12 o'clock, noon, on Christmas day. Friends will please get their orders in early.

W. R. BENNETT CO.

**Burlington Route—Holiday Rates.**

Dec. 23, 24, 25, 30, 31 and January 1—
Between stations not more
than 200 miles apart—
liberal return limit.
Tickets, 1502 Farnam
and Burlington station.

**SPECIAL LOW RATES**

**Via Omaha & St. Louis R. R.**

Account of the holidays. For rates, limits and all information, call at "Quincy Route" office, 1415 Farnam street (Paxton hotel block), or write Harry E. Moores, C. P. & T. A., Omaha, Neb.

Six-year Catawba, $1.50 gallon, Karpeles, Fourteenth and Dodge streets.

**December 25th**

will be Christmas—everybody knows that—but do not know that CIGARS this year are put up in neat small packages of 12 and 25 each, so as to bring them within the reach of all. The price is at the same rate as by the 100—no snide brands, but staples, like the

**GEO. W. CHILDS, KING BEE, JOLLY WIDOW, CORONAS, LaPREFERENCIA**

**All 5c Cigars,**

**25 IN A BOX FOR $1.00**

Stickney's Bouquet, 12 in a box, 60c. In 10c goods they come 25 in a box, at $2.00 for such brands at

**SECURITY, LA PREFERENCIA, NANON'S SINCERIDADS, CHANCELLOR.**

**J. A. FULLER & CO**
14th and Douglas St.

**20 Per Cent Discount**

In order to close out our stock of package goods in perfumes we will place our entire stock on sale Monday, December 25 at 9 a. m. at

**20 Per Cent Discount**

There are still a few fine packages left. Come early if you want the pick.

**WALDRON & CAMPBELL**
Omaha's Leading Perfumers
222 So. 16th St.

**THE NAME OF SWIFT**
On Lard, on Ham, on Bacon is a guarantee of purity.
Swift and Company,
Chicago, Kansas City, Omaha, St. Louis, St. Joseph, St. Paul,

**HOWELL'S Anti-Kawf** Will Cure Coughs, Colds, Hoarseness or sore throat. Always reliable. For sale by all druggists. 25c and 50c.

**West's Brain and Nerve Treatment**

A few days ago we stated in our advertisement that we had received an order for $7.83 worth of West's Brain and Nerve Treatment. Some of these 50 pill makers claim we never received such an order and we now propose to show them when it was received, packed and shipped.

Wednesday morning, Dec. 20, on opening my mail I found an order for $7.83 worth of West's Brain and Nerve Treatment. I turned the order over to Mr. Hoover, who has charge of the shipping department.

C. H. SCHAEFER.

I received the above order on date mentioned and told Chester to get a box with some excelsior.

HOOVER.

I got the box and excelsior from the packing room, packed the goods and had Hawley telephone the American Express Co.

CHESTER.

Thursday afternoon I received above package to go over the F. E. & M. V. Ry., and gave receipt for package.

W. A. RAUSCH.

Like all of our advertisements that you take so much pleasure in reading, we can always back up with proofs and facts.

The reason we sell so much West's Brain and Nerve Treatment is that our price is 75c and the pets' $1.00.

**SCHAEFER** CUT PRICE DRUGGIST
Cor. 16th and Chicago Sts.

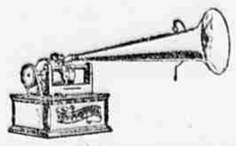

MUSIC AT YOUR OWN HOME—The investment you can make and one that will give most pleasure to your family is to buy a

GRAPHOPHONE.

It is a wonderful musical machine. It brings to your own fireside the most famous musicians and singers in the country and makes them perform for your benefit. For sale by

**Columbia Graphophone Co.,**
1515½ Farnam St.

**PEREMPTORY AUCTION SALE**
to be held at Chicago by
**The GEO. P. GORE CO.**
AUCTIONEERS, CHICAGO, ILL.

On Wednesday, Dec. 27th, at 10 a. m. we will sell at Public Auction the entire manufactured stock of

**F. SEIGEL & BROS.**

at their stores, 229 to 235 Franklin St., Chicago, on account of their removal Jan. 1st to Adams street and 5th avenue, Chicago.

STOCK CONSISTS OF

$100,000 worth of Ladies', Misses' and Children's Cloaks, Jackets, Cloth, Plush and Golf Capes, Suits, Skirts, Petticoats, Silk and Wool Waists, etc.

ALSO THEIR

Furniture, Fixtures, Show Cases, Made-Up Carpets, Etc.

All of these goods are the very latest styles, having been made for this season's trade. The name of F. Siegel & Bros. is sufficient guarantee of their desirability and all live merchants will profit by attending the sale.

GOODS ON EXHIBITION DAY BEFORE SALE.

THE GEO. P. GORE CO., Auctioneers.

**The Girls In Our Shoes on Christmas Will Be Many and Merry**

There will be many, because we have sold a great many pairs for Christmas this year—more than ever before. They will be merry because our shoes are the kind to make merry—the latest and most up-to-date in style—the best in quality and the most comfortable fitting.

**C. P. Cartwright & Co**
N. E. Cor. 16th and Douglas Sts.

**"The Happiness Club."**

No. 46 Wiggins block, Cincinnati, Ohio. A True Version of Love, Courtship and Marriage. First, Mated, Married, Happiness, Celebration.

Second, MISMATED, MARRIED, DIVORCED, (cause) INCOMPATIBILITY; description of first and second with a moral illustration. None too young or old to love but what can be GUIDED BY IT (BOTH SEXES); sent upon receipt of price, 25c in stamps, to "The HAPPINESS CLUB," No. 46 Wiggins Block, Cincinnati, Ohio.

IOWA FARMS $2 PER ACRE CASH BALANCE & CROP TIL PAID
J. MULHALL SIOUX CITY, IA.

**MALTINE PREPARATIONS**

These goods should always be FRESH. WE get them direct from the manufacturers—and sell them at the cut price of 85c per bottle for all kinds and combinations. We can state for the benefit of all interested that our stock of patent medicines and proprietary articles is still complete—and is being added to daily—while our USUAL CUT PRICES are maintained. Ask us for the NEW THINGS.

| | |
|---|---|
| All kinds Maltine, we sell | 85c |
| Moore's Digestor | 10c |
| $1.00 Duffy's Malt Whisky | 85c |
| $1.00 Pe-ru-na, we sell | 75c |
| 25c Brown's Camp Tooth Powder | 20c |
| 50c Violet Water, we sell | 25c |
| 25c Gessler's Headache Wafers | 20c |
| $1.00 Malted Milk, we sell | 75c |
| 75c Mellin's Food, we sell | 65c |
| $1.00 Munyon's Inhaler, we sell | 85c |
| 50c Morrow's Kid-ne-oids, we sell | 39c |
| $1.00 Coke's Dandruff Cure, we sell | 85c |
| $1.00 Mexican Hair Restorative | 75c |
| $1.00 Pinaud's Eau de Quinine | 73c |
| 50c Doan's Kidney Pills | 40c |
| CRANITONIC FOR HAIR, we sell | $1.00 |
| $1.00 Yale's Hair Tonic, we sell | 75c |
| $1.00 Scott's Emulsion | 85c |

**Sherman & McConnell Drug Co.**
1513 Dodge St., OMAHA, NEB.
Write for anti-trust cut price catalogue.

**About Prescriptions**

We have been told by those whose opinions we value, that prescriptions average less here than anywhere else in Omaha. This we do know—that we sell drugs on a closer margin of profit than fellow druggists in other localities. We sell at the smallest price which the shrewdest economical policy will allow.

| | |
|---|---|
| Paine's Celery Compound | 75c |
| Hood's Sarsaparilla | 75c |
| Peruna | 75c |
| Wine of Cardui | 75c |
| Lydia Pinkham's Compound | 75c |
| Pyramid Pile Cure | 40c |
| Syrup of Figs | 40c |
| Stuart's Dyspepsia Tablets | 40c |
| Jaynes' Expectorant | 75c |
| Laxative Bromo Quinine | 15c |
| Hostetter's Bitters | 75c |
| S. S. S. | 75c |
| Carter's Little Liver Pills | 15c |
| Kilmer's Swamp-Root | 75c |
| Indian Sagwa | 75c |

**BOSTON STORE** DRUG DEPT.

SPECIAL NOTICE.

**Kodaks and Cameras**

We have had a larger sale than ever on Cameras this Christmas, and will now close out those left at prices in some cases under cost before taking inventory of stock on the 1st of January.

This is a rare opportunity of getting first-class Cameras at bottom prices.

ALBUMS and other goods at equal reductions.

**The Robert Dempster Co.,**
1215 Farnam St.

**We Will be Open till Noon Christmas.**

We still have an elegant assortment of

Watches—
Diamonds—
Stick Pins—
Set Rings—
Manicure Pieces—

Brushes and Combs—Sterling Silver Novelties, Etc., Etc.

**Geo. W. Ryan & Co.**
THE JEWELERS.
109 South 16th Street.

**Don't Put it Off**

Send us your order right now for the best

**.ICE TOOLS.**

made—the Wm. T. Wood & Co.'s. You'll find our prices are right.

**JAS. MORTON & SON CO.,**
1511 Dodge St.

**Baby has a tooth**

Is an event that gives mamma much pleasure. Don't neglect the little one's teeth. They should have as much care and attention as the older ones. Our work is first class and prices reasonable.

| | |
|---|---|
| Teeth Cleaned | 75c |
| Silver Fillings | 75c |
| Vitalized Air | 50c |
| Teeth Extracted | 25c |

**Taft's Philadelphia Dental Rooms,**
1517 DOUGLAS ST.

**Dr. Jno. Roy, Chiropodist.**

CORNS REMOVED 25c and up. New electrical method; no knife, painless operation. Warts, moles, birth marks, scars and superfluous hair removed with electricity. Blackened eyes painted natural color. Expert cupper and leecher, 23 years experience, twelve years in Omaha. Room 12, Frenzer Block.

**CLOSED ALL DAY CHRISTMAS.**

**HAYDEN'S 20th Century Cloak Sale.**

At last the crash has come. The cloaks must go. The season of profit is over. Our immense stock must and will be sold, no matter what the price they bring. The sale will commence Tuesday morning at 8 o'clock. We will make it the greatest that has ever been held between New York and San Francisco.

Table No. 1—We have 500 ladies' jackets, nearly all silk lined, sizes 32 to 44, worth $8, 20th Century Sale price, only ..... **2.98**

Table No. 2—700 jackets, silk lined throughout, a great many of them lined with Skinner's satin, stylish, well made, up-to-date garments, worth $12, 20th Century Sale price only ..... **4.98**

Table No. 3—479 jackets, in all colors and all materials, including the well known Washington mills kerseys, nearly all lined with Skinner's satin, warranted for two year's wear—this table includes our well known $10 jackets, made to sell for $15. 20th Century Sale price .... **6.98**

Table No. 4—373 jackets, the very finest materials and the very best workmanship, in montanacs, kerseys, whipcords, friezes, and the well known Dobson Kerseys, some trimmed with braid and fur; all in the new extreme styles; this sale also includes our automobiles and newmarkets—worth up to $25.00—20th century price only ..... **8.98**

25 ladies' imported sample suits taffeta lined throughout; some trimmed with silk braid, box and tight fitting fronts, the very extreme and best styles—they are worth up to $75.00—20th century sale price only ..... **15.00**

150 suits in grays, blues, blacks and browns, in homespuns, Venetians, serges and covert cloths; some all silk lined throughout; they are worth up to $20.00—20th century sale price only ..... **6.98**

20 dozen ladies' underskirts with two rows of ruffles and flounce and 16 rows of cording worth $1.25—20th century sale price only ..... **49c**

20 dozen children's Eiderdown Cloaks, trimmed with braid—worth $1.50 20th century sale price only ..... **29c**

20 dozen ladies' flannelette wrappers—worth $2.00—20th century sale price only ..... **98c**

**HAYDEN BROS.**

**Closed all day Christmas.**

**HAYDEN'S Closing out Slippers and Shoes**

Men's imitation Alligator Goat Slippers, worth $1.00, on sale at 63c.

Men's Velvet Embroidered Slippers, worth $1.00, on sale for 63c.

Men's Fine Tan and Black Goat Slippers, worth $1.75, on sale at $1.25.

Men's fine tan and black Goat, hand turned Slippers, worth $2, on sale at $1.49.

Ladies' felt Slippers, worth everywhere 75c, at 38c.

Ladies' fine felt Slippers, turn soles, worth $1.25, sale price 75c.

Ladies' finest Satin Faust Slippers, fur trimmed and hand turned soles, worth everywhere $2.00, in this sale at $1.25.

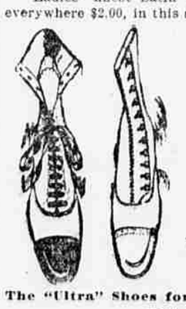

The celebrated "Stetson" Shoes for men on sale—The famous "Ultra" Shoes for women on sale.

The "Ultra" Shoes for women. The "Stetson" Shoes for men.

**The "Stetson" Shoe**

in Velour Calf, Patent Leather, enamel Calf or Vici Kid. The latest styles and hand made. The STETSON IS THE BEST SHOE THAT'S MADE FOR MEN. "STETSON" IN EVERY PAIR, price $5.00.

**The "Ultra" Shoe**

for ladies. We have them in all styles, in Vici Kid, Patent Leather and Fine Calf. With turn or welted soles and cushion cork insoles. The "ULTRA" is the finest shoe that's made for $3.50.

**Leggings on Sale.**

Misses' fine Jersey Leggings, worth $1.00, on sale at 75c.
Boys' Leather Leggings, worth $1.50, go at 98c.
35c "Capitol" wool soles at 17c.
35c Overgaiters, at 18c.
50c Rubber Heels or Soles put on for 25c.

**HAYDEN BROS.**

**BE SURE**

to get the genuine **SHERIDAN** Wyoming Coal. The best proof of the value of our coal is the fact that dealers try to substitute inferior coals for it.

**VICTOR WHITE. 1605 Farnam. TEL. 127**

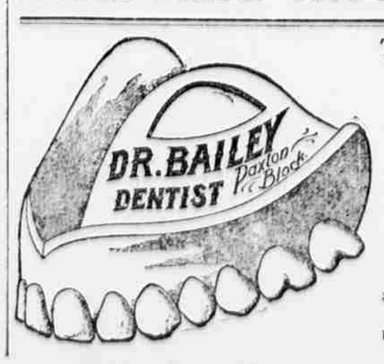


**That Tooth Again—**

The pleasures of the table may be spoiled by some tooth with an insignificant cavity which could have been filled here in a little while.

Really, you ought not to take any chances if your TEETH ARE TROUBLESOME.

Give us an hour or two of your time now and we will give you FREEDOM FROM PAIN for many a long day.

Extracting and filling by new painless method.

**BAILEY—THE DENTIST**
312 Paxton Blk.
16th and Farnam Sts.
Lady Attendant. Phone 1065.
USE DR. R. W. BAILEY'S TOOTH POWDER—All Druggists.