FOR SALE—MISCELLANEOUS.

(Continued.)

I HAVE 2 Remington typewriters that I will sell cheap. Frak E. Moores, City Hall. Q—211

HOG, poultry and lawn fences; all wire; is best. Wire Works, 14th and Harney. Q—529

COT & mattress for $1.50. Lewis, 1614 Dodge. Q—290 Jy29

STAMPS, COINS—Bought, sold. Mortenson, 404 N. 16th. Q—M575 30

FOR SALE, Smith Premier and Remington typewriter; second hand. Typewriters rented and repaired. J. J. Dwight & Co., 1116 Farnam st. Q—M891 A9

FOR SALE, furnished room house; best location in city and finely furnished; big chance to make big money. Address U 38, Bee. Q—M298

FOR SALE, 15 head No. 1 fresh cows, call afternoon's. Jester's yard, 25th and Burt streets, Omaha. Q—324 24*

FOR SALE, bran new high grade ladies bicycle, fully guaranteed; $25.00 buys it. Wilson, 2910 Franklin. Q—323 24*

FOR SALE—A four-hole gasoline range, cheap for cash. David Linn, 2537 Rees St. Q—496—24*

FOR SALE—GREEN'S SPECIAL EXCURSION tickets, to LONG PINE CHAUTAUQUA, July 29th and 30th, from all points in Nebraska on the Fremont, Elkhorn & Missouri Valley Railroad. Q—M354—28

TENTS, sidewall, gas lamps, medicine outfit and valuable patents. Address U 66, Bee. Q—358 24

$50 WILL BUY a '97 model "National" combination tandem practically new. Omaha Mortgage Loan Co., 306 So. 16th street. Q—355 24

ONE of the largest, oldest and most profitable laundries in Chicago; $15,000 cash required; satisfactory reasons for selling. Address O 39, care Lord & Thomas, Chicago, Ill. Q—367 24*

FOR SALE or exchange, new Toomy sulky with bike attachment. D. R., 807 Spring St., Peoria, Ill. Q—M418 24*

ORCHESLEVIAN (fine), sell or exchange, want land, lot, horses or what have you; give or take difference. Address W 9, Bee. Q—434 24*

CONFECTIONERY stock; business $20 daily. W 16, Bee. Q—M428 30*

MISCELLANEOUS.

TWENTY-FIVE cents will buy the latest publication illustrating the U. S. and Spanish navies, naval commanders, etc.; almost 200 photographic reproductions, with a large map of the East and West Indies, at the office of The Bee. If ordered by mail, address Navy Photograph Department, Omaha Bee. R—870

ANTI-MONOPOLY Garbage Co., cleans cesspools & privy vaults. 621 N 16. Tel. 1779. R—243A17*

CLAIRVOYANTS.

LOST articles found; missing friends traced; life readings; lucky bells. 611 N. 20th. S—M563 30*

MASSAGE, BATHS, ETC.

BATHS, ladies only, Mrs. Porter, 203 Doug. blk. T—M889 A9

MEDICATED baths, massage; also vapor baths. Mme. Brisson, from Paris. 107 N. 12th. T—M128 A15*

MRS. DR. LEON, electric massage bath parlors; restful and curative. 417 S. 11th, upstairs. T—M236 24*

MADAME SMITH, 118 North 15th street, massage and baths; room 2. T—258-25*

LAURA ELLISON, baths, massage and magnetic treatment. 119 N. 16th, room 12, upstairs. T—M289 A20*

PERSONAL.

VIAVI CO., 346 Bee building. U—530

$30 RUPTURE cured for $30. No detention from business; 6 years in Omaha. Call or write for circulars. Empire Rupture Cure, 932-933 New York Life bldg., Omaha, Neb. U—531

A LARGE Map of the World, one of Cuba and another of the entire West Indies, showing Cuba, Porto Rico, Hayti, San Domingo, Martinique and all the other West Indian islands; 10 cents, at The Bee office. By mail, 14 cents. Address Cuban Map Dept., Omaha Bee. U—868

BATHS, massage. Mme. Post, 319½ S. 15th. U—M533

LADIES' Turkish baths. Mme. Post, 319½ S. 15th. U—534

GET your shoes half-soled and heeled while you wait 15 minutes, for 50 cents. Work guaranteed. 710 N. 16th St. U—294-Jy22*

A GREAT physician's cure for sexually weak men for $1.00; particulars 2c. Box 268, Omaha. U—732 A4*

PILES cured in 7 to 10 days, without pain; one treatment does the work; call or send for circulars. The Empire Pile Cure, 932 New York Life building. U—M949

HOW to become lawful physicians, lawyers, dentists or pharmacists. Lock box 196, Chicago. U—M763 A6*

SUPERFLUOUS hair, moles, etc., permanently removed by electricity; references. Mrs. Cronyn, specialist, r. 10, Creighton blk. U—M572 30*

THE OMAHA SOCIAL CLUB is the honorable medium through which ladies and gentlemen can secure introductions for social advantages or matrimony; parties out of city desiring a correspondent address, with stamp, Allie Turney, Mgr., 1, 520 S. 13th. U—M966 A12

25 GIRLS wanted at once for burlesque. Address M. C. Moore, 1322 Douglas St. U—322

BATH ROOMS for ladies. 216-220 Bee building. U—M333

1910 DODGE; See Madame True for superfluous hair. U—M343 25*

STILL IN THE LEAD—Get your shoes half soled and heeled while you wait 15 minutes for 50c. Work guaranteed. 710 N. 16th. U—347—A—22

MARRY—Members worth $100 to $100,000; new plan; no $5 fee. Private list 10c; sent sealed. R. L. Love, Denver, Colo. U—404—24*

LADIES—We have what you have wanted for years, a leather belt which supports the skirt at the back, preventing the band from sagging. To introduce our belts send us the names and addresses of ten ladies and 30 cents, silver or stamps, and we will mail you a handsome seal grain belt, lined and stitched and covered buckle. Give waist measure. R. Warren & Co., 155 Washington St., Chicago, Ill. U—403—24*

MATRIMONIAL magnet published monthly, price 10c, securely sealed, surpassing all others in style, variety and completeness of descriptions. Its columns contain many wealthy, influential members from every state in the union, having largest membership in United States. Mrs. D. J. Merritt, 135 E. 65th St., New York City. U—402—24*

ESTIMABLE gentleman of character and ability, $500,000, seeks a kind and domesticated wife. M. Chance, 135 E. 65th St., New York. U—401—24*

NUDE in art, taken from nature, 16 beautiful colored pictures all nude, 25c prepaid. French Art Co., 528 Locust St., Philadelphia. U—

LATEST bicycle or house waist at the Epperly corset parlors, R. 10, Creighton Blk. U—M156 A23

MARRY; National Matrimonial club; private list 2c; many worth $50,000. Box 1551, Denver, Colo. U—

MY widow's weeds for a wedding ring; am 34, jolly, handsome; have a million. Mrs. Brooks, 209 E. 51st St., New York. U—432 24*

ANYONE knowing the address of Mr. Wesley M. Kennedy or Rev. Albert N. Kennedy will they kindly inform Mrs. Carrie Davis, Weeping Water, Neb. U—M452 25*

STENOGRAPHERS.

WE SOLICIT and furnish positions for stenographers free. The Smith-Premier Typewriter Co. Telephone 1284. 559

STAMMERING AND STUTTERING.

SCHOOL for cure of these defects. Julia E. Vaughan, 803 N. Y. Life bldg. M—390 A9*

MONEY TO LOAN—REAL ESTATE.

WANTED, choice farm and city loans. R. C. Peters & Co., U. S. Nat'l Bank Bldg. W—535

$100,000.00 special fund to loan on first class improved Omaha property, or for building purposes. Fidelity Trust Company. W—536

5½ PER cent money. Bemis, Paxton Blk. W—541

$1,000 and upwards to loan on improved property. W. Farnam Smith & Co., 1320 Farnam St. W—267

6 PER cent city and farm loans. Garvin Bros., 1613 Farnam St. W—538

ANTHONY Loan & Trust Co., 315 N. Y. L.; quick money at low rates for choice farm lands in Iowa, Northern Missouri, Eastern Nebraska. W—539

MONEY to loan on improved Omaha real estate. Brennan-Love Co., 219 S. 16th. W—540

MILLIONS eastern money for investment; send for circulars. Investors' Directory, N. Y. W—997

MONEY TO LOAN—CHATTELS.

$10 TO $10,000 TO LOAN ON HOUSEHOLD FURNITURE AND PIANOS, HORSES, WAGONS AND CARRIAGES, WAREHOUSE RECEIPTS, etc., at lowest rates in Omaha, South Omaha and Council Bluffs. No removal of goods; strictly confidential; you can pay the loan off at any time or in any amounts. OMAHA MORTGAGE LOAN CO., 306 South 16th St.

THE OLDEST, LARGEST AND ONLY INCORPORATED LOAN COMPANY IN OMAHA. X—542

MONEY loaned salaried people holding permanent positions, with responsible concerns upon their own name, without security; easy payments. Tolman, R. 706, N. Y. Life bldg. X—543

BUSINESS CHANCES.

CLOTHING and gents' furnishing goods; stock invoice, $4,000.00; new first-class goods; will trade for good hotel in good town. 512 Brown Bl'k. Y—M275 26*

WILL trade splendid residence property in best county seat town in Iowa, 3 lots, 10-room house, outbuildings, barn, etc., worth cash $4,000.00, for good stock of merchandise. 512 Brown Bl'k. Y—M276 26*

WANTED, to exchange scholarship in best shorthand school in the city for printing. Address U 63, Bee. Y—M309 24

FOR SALE, a bakery and restaurant, brick building; established 12 years; oven 9x11; doing a good business now; don't write unless you have $2,000 to pay down as cash; balance on easy terms; I am a practical baker; will teach the trade to any one that buys, as I wish to retire from business. Address Baker, U 65, Omaha Bee. Y—M332 26*

$150 INVESTED earns 35 per cent weekly. Established 21 cities. Third year. Particulars free. D Sloane, 110 St. Paul, Baltimore, Md. Y—

FOR SALE or rent, a No. 1 good blacksmith and wagon shop, consists of building 60 feet front by 40 feet deep, two stories high. Inquire P. O. Box B. C. W., Norfolk, Neb. Y—407—A—6*

$16.00 on every $100 investment for last week, sworn statement before notary. This of course you doubt. Investigate for yourself and prove it. Our books are open for inspection. Not one dollar has ever been lost. Dividends positively declared each week. Send for our "Winning Recuperative System" free; also track information furnished and winners guaranteed, $10 weekly. National Turf Investment Co., 167 Dearborn St., Chicago. Y—406—24*

WANTED—Immediately, reliable, steady man with $270 and residing in good Nebraska town, who desires permanent position at reasonable salary and expenses, in legitimate, staple business. Office furnished. Excellent opportunity. Cook & Ostlen, 441 Board of Trade Bldg., Omaha, Neb. Y—M405—25*

FOR SALE—Drug store in Chicago, elegantly located; large, well established trade, most beautiful soda fountain; best store on street; good reasons for selling. Bargain if taken at once. Address W 13, Bee. Y—413 24*

WANTED—To purchase outright, or manufacture on share of profits, patent novelties. What have you? Best of references. Address with particulars and samples or drawings, C. O. Burns Co., 150 Nassau St., New York, N. Y.

WANT party with furniture to furnish lodging house. Rent paid; good location. Address V 67, Bee. Y—359 24

FOR SALE, one of the oldest weekly papers in Nebraska, located in a thriving county seat. Leading paper in the county and is doing a profitable business. A good building, all material and the good will can be bought for $3,500 cash. Everything in first-class condition and open to rigid investigation. Address W 8, care of Omaha Bee. Y—357 24

RARE chance to secure home and fortune in a beautiful country, where poverty is unknown; those having a few hundred dollars can get rich; this is a solid proposition from solid business men and a limited opportunity; the art of getting rich consists not so much in being saving as in being able to know and seize an opportunity. Call or address Chas. F. Linscott, 108 La Salle st., Chicago, Ill. Y—

WANTED, capable man with $1,000 to carry stock of goods and manage branch for Chicago house; $125 per month and all expenses; also extra percentage; permanent position with good future prospects. Address James Barton, 112 Dearborn st., Chicago. Y—369 24*

WANTED, to communicate with manufacturers wishing to introduce their goods in European countries, China and Japan. F. Krebs, 416 La Salle ave., Chicago. Y—368 24*

$200.00 BUYS grocery stock, best location and lowest rent in Omaha. Herick & Evans, 1524 Dodge. Y—442 24*

GOOD MANAGER, with $1,500, to take charge of small established manufactory and business. One familiar with agency work preferred. References exchanged. W 22, Bee. Y—M451 26*

A PARTNER wanted in an established jobbing business where more capital is necessary to push the business. The times will warrant it. Address Broker, W 21, Bee. Y—M451 26

FOR EXCHANGE.

FOR SALE OR TRADE, team and two-seated buggy, for single horse and buggy. Old Nebraska feed stable, 16th and Leavenworth Sts. Z—284—30*

TWENTY-SIX acre orange orchard, bearing, to trade for Omaha. Chicago or other good property clear of incumbrance. Address Ed Kendall, Pomona, Cal. Z—409—24*

FOR SALE or trade, fine sheep ranch, well grassed, well watered, well improved. Will exchange for Omaha residence property or farm land and assume or pay cash difference. Call forenoons or address A. Burley, 616 N. 22d St., Omaha. Z—408—24*

FOR IMPROVED stock ranch, where land is good and cheap. Address W 1, Bee. Z—360 24

GOOD lots south Omaha, want equity Omaha house; also want piano for lot. GARVIN BROS., 1613 Farnam. Z—438 24

FOR SALE—REAL ESTATE.

FOLLOWING desirable property; business lot corner, 60x150 ft., in So. Omaha, paved. Business lot, 60x150 ft., improved, South Omaha, street paved. Tract (24 lots), 36th St. Tract (20 lots), 30th St. For particulars apply 1012 Farnam St. RE—547

HOUSES, lots, farms, lands, loans; also fire insurance. Bemis, Paxton block. RE—548

BEST farm near Omaha at half appraised value. John Sizer, 2502 Blondo st., Omaha. RE—399 July 29*

HAVE you some lots to sell? Now is the time to dispose of them; let the people know that you want to dispose of them. The Bee reaches the people who have the money. RE—866

FOR SALE, desirable residence lots, 124x130, in first-class location; ten minutes' walk from court house; cheap for cash. Address O 61, Bee. RE—M707

$300.00 FOR 6 full-sized lots on electric car line. J. M. Frenzer, Opp. old P. O. RE—M792

FOR SALE—REAL ESTATE.

(Continued.)

A FINE little farm. Two miles from Valley, containing 40 acres, with first class improvements, orchards, fences, buildings, etc. A most desirable property and cheap at $2,400. The owner will take Omaha property as part payment. FIDELITY TRUST CO., 1st Floor N. Y. Life Bldg. G. H. PAYNE, Pres. H. H. HARDER, Sec'y. RE—M105

FOR SALE or trade, unencumbered gilt edge Omaha property to exchange for N. W. Iowa farm land; land must be "A1" Address T 44, Bee. RE—361 24

4-ROOM HOUSE on Hamilton street near car line, newly papered and painted; lot 50x200 ft. Easy terms; only $350.
4-room house, good barn, natural trees, lot 50x150 ft., on 28th st., near Pacific st. This is a great bargain for $850. Easy terms. R. C. Peters & Co., U. S. Nat'l Bank Bldg. RE—M416 24

WAIT a minute. I can sell you that lovely home half block north Hanscom park, 8-room house, modern; barn, shade. It will go this week. Do you want it? $3,500. Call Monday at 10. Lyman Waterman, 822 N. Y. Life Bldg. RE—M419 25*

SOME great bargains.
Small cottage and lot, $450.00.
Nice lot near Farnam st., motor, $575.
Full lot near 34th and Leavenworth, $375.
5 acres, good place for poultry, $650.
Nice cottage and lot, Hanscom Place, $1,200.
Fine lot near Hanscom park, $1,475.
Good Neb. farm, only $1,200.
A great investment, 40 acres just outside city limits So. Omaha, only $110 an acre. Call and see us for bargains in Nebraska farms and city property. Hicks' Real Estate Co., 1602 Farnam st. RE—430 24*

FULL lot Georgia ave., $35.00 front foot, cost $90.00; a bargain.
$1,200.00 equity in 7 room cottage Georgia avenue, will sell or trade. GARVIN BROS., 1613 FARNAM ST. RE—436 24

LOST.

LOST, gent's gold watch, made by James Kahn, No. 10100; left in closet at Union Pacific depot; liberal reward for return to U. P. ticket office. LOST—799

14 DAYS ago, Scotch Collie bitch sable, named "Fussy." Return to Doc Turner, 24th and Poppleton ave., and get reward. Lost—325 24*

LOST—Red cow. Reward for return. A. Kaplan, 2225 N. 20th. Lost—348—24*

BETWEEN Douglas street bridge and Cass street black cloth cape lined with plaid silk. Return 2019 Cass st. Reward. Lost—412 24*

$35 IN EXPOSITION grounds or directly outside; reward for return to Rev. Dr. Sword, 511 N. 19th. Lost—411 24*

AUCTION.

J. R. MAXCY & CO., auctioneers, room 519 Paxton block, want your auction sales of real estate, merchandise, furniture, live stock, etc. —550

WANTED—TO BORROW.

WANTED—$3,000 on improved city property, 3 to 5 years; ample security. Address W 11, Bee. —410—24*

SHORTHAND AND TYPEWRITING.

VAN SANT'S school, 717 N. Y. Life. The school whose students get employment. Conducted by an experienced reporter. 556

AT OMAHA Bus. College, 16th & Douglas. 557

SHORT-HAND, up-to-date, taught by court reporters. Boyles' School, 403-5-7 Bee bldg. 558

FOUND.

FOUND—Muley cow. Owney will find her at Forty-fourth and O streets, South Omaha.

BICYCLES.

NEW wheels, $10 to $25; secondhand wheels, $5 to $15. Omaha Bicycle Co., 16 & Chicago 552

FURNITURE PACKED.

M. S. WALKLIN, 2111 Cuming. Tel. 1331. —545

VIOLIN MAKING.

C. A. CASE, violins repaired. 416 Sheely Blk. 122—A19

ELECTROTYPING.

H. S. STARK & CO., 1110 Dodge. —M451-Jy27

PRIVATE HOSPITAL.

DR. LIEBER, cancers, female diseases, 1912 Leavenworth. —M266 A19

MEDICAL.

LADIES, if you can't tell a doctor your trouble address P. O. Box 89, Omaha, Neb., for information. M—898 A9*

LADIES! Chichester's English Pennyroyal Pills (Diamond brand) are the best; safe, reliable; take no other; send 4c stamps, for particulars, "Relief for Ladies," in letter by return mail; at druggists. Chichester Chemical Co., Philadelphia, Pa.

ALL women who can't raise family should consult the renowned German specialist, Dr. Pries, 1513 Dodge St. Letters 2 cents. —439 A23*

TYPEWRITERS.

TYPEWRITERS for rent, $4.00 per month. The Smith-Premier Typewriter Co., 1625 Farnam St.; Telephone 1284. 554

REMINGTON Standard Typewriter and supplies. 1619 Farnam. 121—A14*

WANT stenographers to investigate "The Oliver;" typewriters bought and sold. 1609 Douglas st. 422 A22

WE rent and sell the best typewriters made; largest stock of good supplies in Omaha. United Typewriter and Supply Co., 1612 Farnam st. —449

PIANOS TUNED.

PIANOS tuned, $1.50. Rose, 1521 Dodge. 777—A—19*

PAWNBROKERS.

H. MAROWITZ loans money. 418 N. 16th. 553

SUES & CO., ..PATENT.. LAWYERS AND SOLICITORS Bee Bldg, Omaha, Neb. Send for our free Inventors' Guide.

2 Fine Farms, near Sutton; Neb.

Corn, 120 Acres. One 240 acres. One 320 acres. 200 acres of wheat. Good houses. One barn, 44x68.

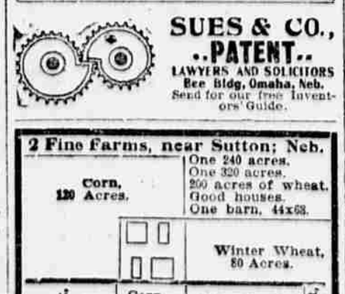

G. W. Carlock, No. 316 Karbach Blk.

NOTICE TO GRADERS.

NOTICE TO GRADERS.
Office of County Clerk, Douglas County, Nebraska:
Sealed proposals will be received at this office up to 12 o'clock, noon, Monday, August 15, 1898, for the grading of 20,000 yards on road 13 B, running south from the U. P. R. R. tracks, in the village of Elkhorn to the southwest road (Center street), being on the west line of section 7-18-19 and 20, township 15, range 11, in accordance with the profile and specifications in the office of the county surveyor of Douglas county Nebraska.
Each bid must be accompanied by a certified check for $25.00, payable to the order of the county clerk, and addressed to the Board of County Commissioners, endorsed "Proposals for grading." The Board of Commissioners reserves the right to reject any and all bids.
D. M. HAVERLY, County Clerk.
Omaha, Neb., July 16, 1898. J17d29t

NOTICE TO GRADERS.

NOTICE TO GRADERS.
Office of County Clerk, Douglas County, Nebraska:
Sealed proposals will be received at this office up to 12 o'clock, noon, Monday, August 15, 1898, for the grading of 5,000 yards on road 68, B, beginning at the intersection with road 73 B, in section 21, township 16, range 12, running west to the middle line of section 19, township 16, range 12, in accordance with the profile and specifications in the office of the county surveyor of Douglas county, Nebraska.
Each bid must be accompanied by a certified check for $25.00, payable to the order of the county clerk, and addressed to the Board of County Commissioners, endorsed "Proposals for grading." The Board of Commissioners reserves the right to reject any and all bids.
D. M. HAVERLY, County Clerk.
Omaha, Neb., July 16, 1898. J17d29t

NOTICE TO GRADERS.

Office of County Clerk, Douglas County, Nebraska:
Sealed proposals will be received at this office up to 12 o'clock, noon, Monday, August 15, 1898, for the grading of 10,000 yards on road 103 B, beginning on the S. E. corner of section 28-16-11, running west to the middle line of section 30, township 16, range 13, in accordance with the profile and specifications in the office of the county surveyor of Douglas county, Neb.
Each bid must be accompanied by a certified check for $25.00 payable to the order of the county clerk, and addressed to the Board of county commissioners, endorsed "Proposals for grading." The board of County Commissioners reserves the right to reject any and all bids.
D. M. HAVERLY, County Clerk.
Omaha, Neb., July 16, 1898. J17d29t

BANK STATEMENTS.

No. 1633.
Report and Condition of the
OMAHA NATIONAL BANK,
AT OMAHA,
In the State of Nebraska, at the close of business, July 14, 1898.

RESOURCES.

Loans and discounts		$3,095,809.11
Overdrafts, secured and unsecured		29,085.43
U. S. Bonds to secure circulation		50,000.00
U. S. Bonds to secure U. S. deposits		150,000.00
U. S. Bonds on hand		18,680.00
Premiums on U. S. bonds		15,750.00
Stocks, securities, etc		131,954.35
Banking house, furniture and fixtures		200,000.00
Other real estate and mortgages owned		84,192.84
Due from National Banks (not Reserve Agents)	$268,208.76	
Due from State Banks and Bankers	247,291.99	
Due from approved reserve agents	834,745.70—	1,350,246.45
Checks and other cash items		40,296.02
Exchanges for clearing house		252,106.94
Notes of other National banks		41,588.00
Fractional paper currency, nickels and cents		1,345.35
Lawful money reserve in Bank, viz: specie, ...$865,838.80		
Legal tender notes	113,800.00—	719,638.80— 1,054,975.11
Redemption fund with U. S. Treasurer (5 per cent of circulation)		2,250.00
U. S. revenue stamps		2,377.40
Due from U. S. treasurer, other than 5 per cent redemption fund		900.00
Total		$6,136,220.69

LIABILITIES.

Capital stock paid in		$1,000,000.00
Surplus fund		60,000.00
Undivided profits, less expenses and taxes paid		38,346.37
National Bank notes outstanding		45,000.00
Due to other National banks	$1,737,498.19	
Due to state banks and bankers	1,511,639.63	
Individual deposits subject to check	1,213,042.34	
Demand certificates of deposit	74.94	
Time certificates of deposit	249,803.69	
Certified checks	3,677.32	
Cashier's checks outstanding	126,104.23	
United States deposits	113,389.00	
Deposits of U. S. disbursing officers	37,644.98—	4,992,874.32
Total		$6,136,220.69

State of Nebraska, county of Douglas, ss:
I, Wm. Wallace, cashier of the above-named bank, do solemnly swear that the above statement is true to the best of my knowledge and belief.
WM. WALLACE, Cashier.
Subscribed and sworn to before me this 23d day of July, 1898.
JAS. W. HAMILTON, Notary Public.
(Seal.)
Correct—Attest:
J. H. MILLARD,
G. C. BARTON,
A. J. SIMPSON,
Directors.

No. 3163.
Report of the Condition of
THE COMMERCIAL NATIONAL BANK,
at Omaha, in the State of Nebraska, at the Close of Business, July 14, 1898.

RESOURCES.

Loans and discounts		$ 573,731 67
Overdrafts, secured and unsecured		1,184 29
U. S. bonds to secure circulation		75,000 00
U. S. bonds on hand		25,000 00
Premiums on U. S. bonds		15,500 00
Stocks, securities, etc		17,494 40
Banking house, furniture and fixtures		176,544 05
Other real estate and mortgages owned		30,337 22
Due from national banks (not reserve agents)	$ 75,285 47	
Due from state banks and bankers	23,995 43	
Due from approved reserve agents	213,679 92	
Checks and other cash items	6,130 17	
Exchanges for clearing house	29,120 21	
Notes of other national banks	14,118 00	
Fractional paper currency, nickels and cents	228 98	
Lawful Money Reserve in Bank, viz:		
Specie	61,617 50	
Legal tender notes	40,000 00—	464,175 68
Redemption fund with U. S. treasurer, (5 per cent of circulation)		7,850 00
Due from U. S. treasurer, other than 5 per cent redemption fund		3,375 00
Total		$1,390,192 31

LIABILITIES.

Capital stock paid in		$ 400,000 00
Surplus fund		20,000 00
Undivided profits, less expenses and taxes paid		19,014 69
State bank notes outstanding		87,200 00
Due to other national banks	$152,256 83	
Due to state banks and bankers	239,805 47	
Dividends unpaid	373 00	
Individual deposits subject to check	393,335 40	
Demand certificates of deposit	18,764 61	
Time certificate of deposit	71,822 57	
Certified checks	1,394 69	
Cashier's checks outstanding	6,225 05—	883,977 62
Total		$1,390,192 31

State of Nebraska, County of Douglas, ss:
I, A. Millard, cashier of the above-named bank, do solemnly swear that the above statement is true to the best of my knowledge and belief.
A. MILLARD, Cashier.
Subscribed and sworn to before me this 23d day of July, 1898.
R. F. FAGAN, Notary Public.
(Seal.)
Correct—Attest:
CHARLES TURNER,
E. M. MORSMAN,
C. E. YOST,
Directors.

BANK STATEMENTS.

No. 4270.
Report of the Condition of the
NATIONAL BANK OF COMMERCE,
at Omaha, in the State of Nebraska, at the Close of Business, July 14, 1898.

RESOURCES.

Loans and discounts		$362,707 34
Overdrafts, secured and unsecured		1,698 03
U. S. bonds to secure circulation		50,000 00
U. S. bonds on hand		4,000 00
Stocks, securities, etc		52,718 01
Banking house, furniture and fixtures		9,497 70
Other real estate and mortgages owned		52,182 57
Due from national banks (not reserve agents)	$ 5,686 80	
Due from state banks and bankers	6,482 64	
Due from approved reserve agents	72,615 72	
Checks and other cash items	3,802 63	
Exchanges for clearing house	17,801 57	
Notes of other national banks	400 00	
Fractional paper currency, nickels and cents	126 00	
Lawful Money Reserve in Banks, viz:		
Specie	19,677 00	
Legal tender notes	32,909 00—	159,501 36
Redemption fund with U. S. treasurer (5 per cent of circulation)		2,250 00
Total		$694,555 01

LIABILITIES.

Capital stock paid in		$300,000 00
Undivided profits, less expenses and taxes paid		8,552 05
National bank notes outstanding		45,000 00
Due to state banks and bankers	$ 20,802 53	
Individual deposits subject to check	257,210 99	
Demand certificates of deposit	3,684 12	
Time certificates of deposit	10,444 79	
Certified checks	3,162 55	
Cashier's checks outstanding	697 98—	296,002 96
Bills payable		50,000 00
Total		$694,555 01

State of Nebraska, County of Douglas, ss:
I, W. S. Rector, cashier of the above named bank, do solemnly swear that the above statement is true to the best of my knowledge and belief.
W. S. RECTOR, Cashier.
Subscribed and sworn to before me this 23d day of July, 1898.
A. CLARK REDICK, Notary Public.
(Seal.)
Correct—Attest:
J. H. EVANS,
GEORGE E. BARKER,
LEE W. SPRATLEN,
Directors.

No. 2978.
Report of the Condition of the
UNITED STATES NATIONAL BANK,
at Omaha, in the State of Nebraska, at the Close of Business, July 14, 1898.

RESOURCES.

Loans and discounts		$1,284,335 47
Overdrafts, secured and unsecured		7,671 42
U. S. bonds to secure circulation	$200,000 00	
U. S. bonds to secure U. S. deposits	50,000 00—	250,000 00
Premiums on U. S. bonds		22,500 00
Stocks, securities, etc		58,841 96
Banking house, furniture and fixtures		12,592 32
Other real estate and mortgages owned		83,829 76
Due from national banks (not reserve agents)	$161,218 95	
Due from state banks and bankers	104,506 27	
Due from approved reserve agents	504,679 19—	770,404 41
Checks and other cash items	927 20	
Exchanges for clearing house	16,318 08	
Notes of other national banks	25,000 00	
Fractional paper currency, nickels and cents	453 31	
Lawful Money Reserve in Bank, viz:		
Specie	123,566 00	
Legal tender notes	125,000 00—	291,264 59
Redemption fund with U. S. treasurer, 5 per cent of circulation)		9,000 00
Due from U. S. treasurer, other than 5 per cent redemption fund		79,293 00
Total		$2,869,732 93

LIABILITIES.

Capital stock paid in		$ 400,000 00
Surplus fund		26,000 00
Undivided profits, less expenses and taxes paid		12,224 05
National bank notes outstanding		167,250 00
Due to other national banks	$705,584 31	
Due to state banks and bankers	289,616 83	
Individual deposits subject to check	867,444 65	
Demand certificates of deposit	21,796 32	
Time certificates of deposit	274,952 51	
Certified checks	4,938 15	
Cashier's checks outstanding	49,926 11	
United States deposits	50,000 00—	2,264,258 88
Total		$2,869,732 93

State of Nebraska, County of Douglas, ss:
I, V. B. Caldwell, cashier of the above-named bank, do solemnly swear that the above statement is true to the best of my knowledge and belief.
V. B. CALDWELL, Cashier.
Subscribed and sworn to before me this 23d day of July, 1898.
W. E. RHODES, Notary Public.
(Seal.)
Correct—Attest:
M. T. BARLOW,
C. W. HAMILTON,
H. R. GOULD,
Directors.

RAILWAY TIME CARD.

BURLINGTON & MISSOURI River Railroad—"The Burlington Route"—General Offices N. W. Corner Tenth and Farnam Streets. Ticket Office, 1502 Farnam Street. Telephone 250. Depot, Tenth and Mason Streets. Telephone 128.

	Leave.	Arrive.
Lincoln, Hastings and McCook	* 8:35 am	* 9:35 am
Lincoln, Denver, Colorado, Utah, California, Black Hills, Montana & Puget Sound	* 4:35 pm	* 4:00 pm
Lincoln Local	** 7:00 pm	** 7:40 pm
Lincoln Fast Mail	** 2:55 pm	**11:40 am
Denver, Colorado, Utah, California and Puget Sound	*11:55 pm	*11:55 pm

*Daily. **Daily except Sunday.

KANSAS CITY, ST. JOSEPH & Council Bluffs Railroad—"The Burlington Route"—Ticket Office, 1502 Farnam Street. Telephone 250. Depot, Tenth and Mason Streets. Telephone 128.

	Leave.	Arrive.
Kansas City Day Express	* 9:05 am	* 5:40 pm
Kansas City Night Express	*11:00 pm	* 6:30 am
"Exposition Flyer" St. Louis	* 4:30 pm	*12:05 pm

for St. Joseph and * Daily.

CHICAGO, BURLINGTON & Quincy Railroad—"The Burlington Route"—Ticket Office, 1502 Farnam Street. Telephone 250. Depot, Tenth and Mason Streets. Telephone 128.

	Leave.	Arrive.
Chicago Vestibuled Express	* 5:05 pm	* 8:10 am
Chicago Express	* 9:45 am	* 4:10 pm
Chicago & St. Louis Express	* 7:45 pm	* 8:10 am
Creston Local	* 4:00 pm	*10:45 am
Pacific Junction Local	**11:55 pm	* 5:40 pm
Fast Mail	**	* 2:50 pm
Chicago Special	*12:05 am	*11:50 pm

* Daily. ** Daily except Sunday.

OMAHA & ST. LOUIS RAILroad—Omaha, Kansas City & Eastern Railroad—"The Port Arthur Route"—Ticket Office, 415 Farnam Street. Telephone 523. Depot, Tenth and Mason Streets. Telephone 628.

	Leave.	Arrive.
St. Louis Cannon Ball Express	* 4:35 pm	*11:30 am
Kansas City & Quincy Local	* 7:40 am	* 9:05 pm
Kansas City Express		7:30 am
Port Arthur Express	8:30 pm	

* Daily

RAILWAY TIME CARD.

(Continued.)

UNION PACIFIC — "THE Overland Route"—General Offices, N. W. Corner Ninth and Farnam Streets. City Ticket Office, 1302 Farnam Street. Telephone 216. Depot, Tenth and Mason Streets. Telephone 629.

	Leave.	Arrive.
"The Overland Limited" for Denver, Salt Lake, and western p'ts	* 6:30 am	* 4:45 pm
The Colorado Special, for Denver & all Colorado p'ts	*11:55 pm	* 6:40 a m
Fast Mail Train for Salt Lake, Pacific coast and all western points	* 4:35 pm	* 6:40 am
Lincoln, Beatrice & Stromsburg Ex.	** 5:00 pm	**12:20 pm
Fremont, Columbus, Norfolk, Grd Island & Kearney	* 4:35 pm	**12:20 pm
Grand Island Ex.	** 5:00 pm	**12:20 pm

* Daily. ** Daily except Sunday.

South Omaha Local Pass.—Leaves, 6:15 a. m.; 7:00 a. m.; 9:15 a. m.; 3:10 p. m. Arrives, 10:15 a. m.; 3:30 p. m.; 6:00 p. m.

Council Bluffs Local—Leaves, 5:55 a. m.; 6:50 a. m.; 7:40 a. m.; 8:40 a. m.; 10:20 a. m.; 2:15 p. m.; 4:35 p. m.; 5:55 p. m.; 8:20 p. m.; 10:05 p. m. Arrives, 6:35 a. m.; 7:20 a. m.; 8:35 a. m.; 11:30 a. m.; 3:10 p. m.; 5:40 p. m.; 6:30 p. m.; 9:05 p. m.; 10:45 p. m.

CHICAGO, ROCK ISLAND & Pacific Railroad—"The Great Rock Island Route" City Ticket Office, 1323 Farnam Street. Telephone 428. Depot, Tenth and Mason Streets. Telephone 629.

	Leave.	Arrive.
Rocky Mountain Limited, east	* 1:30 am	* 1:25 am
Rocky Mountain Limited, west	* 5:20 am	* 5:15 am
Chicago & St. Paul Vestibuled Express	* 5:00 pm	* 1:25 pm
Lincoln, Colorado Springs, Pueblo, Denver and west	* 1:30 pm	* 4:25 pm
Chicago, Des Moines & Rock Island	** 7:00 pm	**11:25 am
Atlantic Express, for Des Moines and eastern points	** 7:20 am	** 8:50 pm
Colorado Flyer	** 7:00 pm	** 8:50 am

* Daily. ** Daily except Sunday.

FREM