STOVES

The Largest Line in the City. Not Selling

AT COST,

But Cheape than Any Store in the City.

JOHN HUSSIE,

2407 - - - - Cuming St

MASTER'S SALE.

In the Circuit Court of the United States, for the District of Nebraska.

L. W. TULLEYS, Trustee, vs. MARION MERRILL et al. } In Chancery.

FORECLOSURE OF MORTGAGE.

Public Notice is hereby given, that in pursuance and by virtue of a decree entered in the above cause on the 16th day of November, 1884, I, Ellis L. Bierbower, Special Master in Chancery in said court, will on the 16th day of February, 1885, at the hour of ten o'clock in the forenoon of the said day, at the (front) north door of the United States court house and Postoffice building, in the city of Omaha, Douglas county, State and District of Nebraska, sell at auction the following described property, to-wit: The northwest quarter of section thirty-five, in Township twenty four, north of range nine, east of 6th p. M. in Burt county, Nebraska.

ELLIS L. BIERBOWER, Special Master in Chancery.

W. S. MAYNE, Company's Solicitor.

Jan15-22-29feb4-18

STATE OF NEBRASKA, } ss. Douglas County

At County Court held at the County Court Room in and for said county, Dec. 19th, A. D. 1884.

Present, J. H. McCulloch, County Judge. In the matter of the guardianship of Emma A. Coffman, an insane person now deceased.

On reading and filing the petition of Geo. W. Doane guardian of said Emma A. Coffman, praying for the allowance of his final account this filed, and for a full and complete settlement of said guardianship affairs.

Ordered that Jan. 19th, A. D. 1884, at 10 o'clock a. m., be assigned for hearing said petition, when all persons interested in said matter may appear at a County Court to be held, in and for said county, and show cause why the prayer of petitioner should not be granted, and that notice of the pendency of said petition, and the hearing thereof, be given to all persons interested in said matter by publishing a copy of this order in The Omaha Daily Bee, a newspaper printed in said county once each week for four successive weeks prior to said day of hearing.

(A true copy.) J. H. McCULLOCH, County Judge

dec20 1ow-4w

DISSOLUTION OF PARTNERSHIP.

To whom it may concern:

Notice is hereby given that the firm of J. E. Riley & Co., heretofore doing a real estate and loan business in offices 5 and 10, Frenzer block, Omaha, have this day dissolved by mutual consent.

J. E. RILEY, J. T. DILLON.

J. E. Riley desires to announce that he has purchased the entire real estate and loan business above mentioned and will remove the same to the McShane building, 218 S. 13th Street, where he can be seen after January 5th. Until his return from legislative duties at Lincoln, Mr. J. T. Morlaty, attorney, will have charge of his affairs. dec31tf

NOTICE.

Notice is hereby given to the stockholders of the Nebraska Overland Telephone Co., that the annual meeting for the election of officers, and for the transaction of such other business as is deemed advisable and proper at such meetings, will be held at the office of Steele, Johnson & Co., Sunday at 4 o'clock p. m., January 18th, 1885. S. R. JOHNSON, Pres.

jan14-2t

Dr. Amelia Burroughs

OFFICE AND RESIDENCE

617 Dodge St., - Omaha

TELEPHONE NO. 144

DR. SWETNAM.

Office 15th street, first door north of Farnam in Boyd's opera house. Leave orders at office or Saxe's drug store.

Residence No. 1612 Farnam St.

Residence Telephone, 579.

Office Telephone, 150.

THE SWEDISH DRUG STORE,

Cor. Fifteenth St. and Capitol ave.,

Has been re-opened, fully supplied with Drugs and Medicines. Careful attention especially given to dispensing prescriptions by an experienced Swedish pharmacist. A full line of Stationery, Perfumes (Lundburgh's Christmas cards and other holiday articles,

MRS ERIC WRETLIND.

NURSERY STOCK

These desiring Fruit or Ornamental Trees, Vines, Shrubs and Plants, will consult their own interest by calling at the real estate office of E. L. Emery, 1306 Harney St., or 2200 Farnam St. Orders for spring planting must be given soon.

W. S. SHOEMAKER,

Attorney and Counselor

AT LAW.

215 S. 13th St. Omaha, Neb.

Fourteen Years' Practice in Iowa and Colorado.

REFERENCES

IOWA—Hon. J. Reed, Associate Justice Supreme Court, residence, Council Bluffs; Hon. C. H. Lewis, District Judge, residence, Cherokee; First National Bank and Officer & Pusey, Bankers, Council Bluffs. Harvey & Ford, Bankers, Logan, Harrison Co., Ia.

COLORADO—Hon. J. C. Helm, Associate Justice, Supreme Court, residence, Denver; Hon. Wm. Hazlett, District Judge, residence, Buena Vista; Hathaway's Bank, Fairplay, Park Co. dec13-1m

BUSHMAN'S

New Store, N. E. Cor. 16 & Douglas,

OMAHA, NEB.

NEW STORE! NEW GOODS

A. KALISH,

Merchant Tailor

322 S. 10th street, between Farnam and Harney.

Low prices and good Goods a specialty. All clothes made up in good style and on short notice. Call and convinced. Remember the place, 322 S. 10th St.

H. K. BURKET,

FUNERAL DIRECTOR

AND EMBALMER.

211 N. 16th Street. - - - OMAHA, NEB.

THE NEW FEED STORE

719 N. Sixteenth street, sells flour cheaper than any other store in Omaha.

"UNION PACIFIC," $3; WASHBURN SUPERLATIVE, $2.90; "FAVORITE OF OMAHA," $1.40.

All other brands at equally low rates. Satisfaction given or money refunded. Remember, 719, BET. WEBSTER & BURT."

CAPITAL PRIZE $75,000

Tickets only $5. Shares in Proportion

L. S. L.

Louisiana State Lottery Company

"We do hereby certify that we supervise the arrangements for all the Monthly and Semi-Annual Drawings of the Louisiana State Lottery Company, and in person manage and control the Drawings themselves, and that the same are conducted with honesty, fairness, and in good faith toward all parties, and we authorize the company to use this certificate, with facsimiles of our signatures attached in its advertisements."

G. T. Beauregard
J. A. Early

Commissioners.

Incorporated in 1868 for 25 years by the legislature for educational and charitable purposes—with a capital of $1,000,000—to which a reserve fund of over $550,000 has since been added.

By an overwhelming popular vote its franchise was made a part of the present state constitution adopted December 2d, A. D. 1879.

The only lottery ever voted on and endorsed by the people of any state.

It never scales or postpones.

Its grand single number drawings take place monthly.

A SPLENDID OPPORTUNITY TO WIN A FORTUNE, SECOND GRAND DRAWING, CLASS B, IN THE ACADEMY OF MUSIC, NEW ORLEANS, TUESDAY, FEBRUARY 10, 1885, 177th MONTHLY DRAWING.

CAPITAL PRIZE, $75,000.

100 000 Tickets at $5 each. Fractions, in Fifths in proportion.

LIST OF PRIZES.

1 CAPITAL PRIZE			$ 75,000
1 do	do		25,000
1 do	do		10,000
2 PRIZES OF		5,000	11,000
5 do	do	2,000	10,000
10 do	do	1,000	10,000
20 do	do	500	10,000
100 do	do	200	20,000
300 do	do	100	30,000
500 do	do	50	25,000
1000 do	do	25	25,000
APPROXIMATION PRIZES.			
9 Approximation prizes of $750			6,750
9 do	do	500	4,500
9 do	do	250	2,250
1967 Prizes amounting to			$265,500

Application for rates to clubs should be made only to the office of the Company in New Orleans.

For further information write clearly giving full address, POSTAL NOTES, Express Money Orders, or New York Exchange in ordinary letter. Currency by Express (all sums of $5 and upwards at our expense) addressed

M. A. DAUPHIN, New Orleans, La.

or M. A. DAUPHIN, 607 Seventh St. Washington D. C.

Make P. O. Money Orders payable and address Registered Letters to

NEW ORLEANS NATIONAL BANK, New Orleans, La.

HUMPHREYS' HOMEOPATHIC VETERINARY SPECIFICS

For the Cure of all diseases of

Horses, Cattle, Sheep

DOGS, HOGS, POULTRY.

Used successfully for 20 years by Farmers, Stockbreeders, Horse R.R., &c.

Endorsed & used by the U.S. Governm't.

Pamphlets & Charts sent free.

HUMPHREYS' MEDICINE CO., 109 Fulton St., New York.

Humphreys' Homeopathic

Specific No. 28

In use 30 years. The only successful remedy for

Nervous Debility, Vital Weakness,

and Prostration, from over-work or other causes. $1 per vial, or 5 vials and large vial powder, for $5. SOLD BY DRUGGISTS, or sent postpaid on receipt of price. Address, Humphreys' Homeopathic Medicine Co., 109 Fulton St., New York.

OMAHA

MEDICAL AND SURGICAL

DISPENSARY

CROUSNE'S BLOCK,

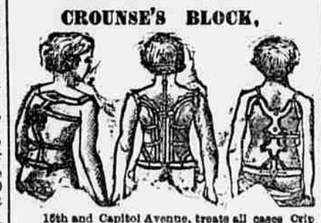

15th and Capitol Avenue, treats all cases Crippled or Deformed also diseases of the

Nervous System, Throat, Lungs and Urinary Organs

All cases of Curvature of the Spine, Crooked Feet Legs and Arms, Diseases of the Hip, Knee, and Ankle Joints. Also Chronic affections of the Liver Rheumatism, Paralysis, Piles, Ulcers, Catarrh, Asthma and Bronchitis are all treated by new and successful methods. All diseases of the Blood and Urinary Organs, including those resulting from indiscretion, or exposure, are safely and successfully treated.

Young men, middle aged, and old men suffering from Weakness and Nervous exhaustion, production, indigestion, Palpitation of the Heart, Despondency Dizziness, Loss of Memory, Lack of Energy and Ambition, can be restored to health and vigor, if cases is not too long neglected. The Surgeon in charge was president of the Northwestern Surgical Institute and Surgeon of the National Surgical Institute. If afflicted, call or write full description of your case, and medicine may be sent you. Consultation free. Address Omaha Dispensary, Crounse Block, Omaha, Neb. Office hours 10-12 a. m., 1-3 p. m. Sundays 10 a. m.

Accommodations furnished patients from the country. Send for Circular.

THE CHICAGO AND

NORTH-WESTERN RAILWAY.

THE BEST ROUTE AND

SHORT LINE

BETWEEN

Omaha, Council Bluffs and Chicago.

The only line to take for Des Moines, Marshalltown, Cedar Rapids, Clinton, Dixon, Chicago, Milwaukee and all points east. To the people of Nebraska, Colorado, Wyoming, Utah, Idaho, Nevada, Oregon, Washington and California it offers superior advantages not possible by any other line.

Among a few of the numerous results of superiority enjoyed by the patrons of this road between Omaha and Chicago, are its two trains a day of DAY COACHES which are the finest that human art and ingenuity can create; its PALACE SLEEPING CARS which are models of comfort and elegance; its PARLOR DRAWING ROOM CARS, unsurpassed by any and its widely celebrated PALATIAL DINING CARS the equal of which cannot be found elsewhere.

At Council Bluffs the trains of the Union Pacific R. R. connect in Union Depot with those of the Chicago & Northwestern Ry. In Chicago the trains of this line make close connection with those of all eastern lines.

For Detroit, Columbus, Indianapolis, Cincinnati, Niagara Falls, Buffalo, Pittsburg, Toronto, Montreal, Boston, New York, Philadelphia, Baltimore, Washington and all points in the East, ask the ticket agent for tickets via the

"NORTH WESTERN,"

If you wish the best accommodations. All ticket agents sell tickets via this line.

M. HUGHITT, General Manager. R. S. HAIR, Gen. Pass. Agent.

CHICAGO.

BRAKEMEN'S STRIKE

The Company Have Lost Control of the Road.

The Strikers do About as They Please.

They are Well Organized and Peaceable.

But Will Not Allow "Double-Headers" to Run.

The Mayor Issues a Proclamation for Them to Disperse.

Trains All Stopped and Business at a Standstill for the Present.

THE STRIKING BRAKEMEN.

FORT WAYNE, January 16.—The situation of the striking brakemen here remains unchanged. The only incident of note to-day was an effort of the city marshal, accompanied by three deputies, to serve warrants of arrest on seven leaders of the strike. A large body of strikers immediately assembled, and would not allow the men to be taken, and the marshal withdrew. The mayor has called upon the entire night police force to report for duty this afternoon, when another effort will be made to move the freight trains from the yards, and the authorities will attempt to arrest all the strikers who interfere with the movement of the trains. The pay-car arrived and paid off the employes as usual.

FORT WAYNE, IND., January 16.—At 3 o'clock this afternoon the third unsuccessful attempt was made by the Pittsburg, Fort Wayne & Chicago railway officials to move the freight trains blockaded here, by reason of the brakemen's strike against the "double header" system of running freight trains. Supt. Law with Master Engineer Palamus attempted to take an engine from the round house to attach to a freight train they wished to send east. The strikers allowed them to take the engine and run it outside the round house, when several of the strikers sprang up on the engine and laid hold of the whistle and blew it vigorously. This was a signal for aid and was responded to quickly by other strikers scattered in and around the yards of the company, guarding the switches. They compelled Mr. Polamus, who had the throttle of the engine, to give the place to a striker, while the others assisted Mr. P. to dismount. A striker held his hands over Polamus' eyes to prevent him from seeing who laid a hand on him. The engine was returned to the round house and the fire drawn. An Associated press reporter called on the strikers this afternoon and interviewed the leader at the headquarters in car No. 60. He said: "We are peaceable men who desire to destroy no property, to harm no one, but will not allow the "double header" to leave Fort Wayne under any circumstances. If we submit to "double headers" it throws many men who have families dependent upon them out of work and those who do work can't live on the wages they earn. Business is light and brakemen under "double header" system cannot make more than one round trip per week, which would make their pay four dollars and eighty cents per week, and that will not pay his board to say nothing of his family. Each of our men have signed a pledge not to touch liquor while the strike lasts. If any man breaks the pledge we have a police force of our own who will arrest him and place him in our jail and keep him twenty-four hours or longer if need be. The machine hands and workmen in the several factories will aid us if need be in our efforts to maintain our principle. In an hour I can call to my aid 1,400 men. I do not think this will be necessary but it will be done if force is starting the "double header" is used. We have received many offers of pecuniary aid but have declined so far. I understood warrants have been sworn out for five of our men. The city marshal and his deputies called this afternoon to serve them but the men were not here and will not be found. They have left the city. One weak-kneed striker and two men who were not strikers intimated that if there was no danger they would go out with a train if guarded, but they were persuaded that it would be dangerous. We have no fears of desertion from our ranks." Late this afternoon Mayor Follinger issued a proclamation calling upon the striking brakemen to cease interfering with the railroad companies' movements of trains, and warning all persons who had no legal right upon the grounds of the railroad company to leave them, quoting the penalty for interfering with the railroad company in its business, etc. Just what the effect of the proclamation will have upon the strikers remains to be seen. The pay-car, which was due here to-day, did not arrive, as erroneously stated before.

The Oliver Collapse.

PITTSBURG, January 16.—The liabilities of Oliver Bros., & Phillips, as given by those connected with the financial institution, is $5,000,000. A large proportion of this sum is secured by collateral of various kind and is held by banks. The banks of Pittsburg hold considerable of the paper, but it is nearly all well secured. The banks in many parts of the country, east and west, also hold paper, eastern financial institutions having large blocks.

PITTSBURG, January 15.—The banks here have decreased their holdings largely within a year, much of the paper being paid voluntarily by the firm. In one bank the firm reduced its paper $100,000. Considering the extent of the firm but comparatively a small amount of the weight falls upon Pittsburg's shoulders. It is stated officially that several of the corporations, owned more or less by the firm, but doing a seperate business, will not ask for an extension as they are able to take care of themselves. The creditors are largely interested in local banks, and the banks generally are willing to agree to an extension. There is no doubt of obtaining the assent of the unsecured creditors. The Woods Run and the South Side mills are of the firm and are all in operation to-day. At the Woods Run mill a full set of hands were at work at reduced wages. On the South Side many of those who refused to work at the reduction went back to work this morning.

PITTSBURG, January 16.—This afternoon a circular was issued by Oliver Bros. & Phillips jointly with other firms in which they are principals. It was addressed to their creditors asking them to be patient and attend the creditors' meeting to be held on Tuesday, the 20th inst., at 11 o'clock a. m. A copy of the circular could not be obtained for publication. Mr. H. W. Oliver hopes to have a statement ready by that time, giving a complete list of the assets and liabilities. The debts of the firm are said to be widely scattered, as much as a quarter of a million of their paper being held in London alone.

The Cisco Failure.

NEW YORK, January 16.—Careful conservative members of the stock exchange say no trouble need not be feared on account of the Cisco failure. The firm was not a speculative one, and its obligations to the exchange are small. Mr. Cisco would say nothing. The assignee stated an inventory of the assets will be made and a statement issued. Mr. Dos Passo, counsel for the firm, said he believed the assets would equal the liabilities, dollar for dollar.

Heavy Tobacco Failure.

NEW ORLEANS, January 16.—Martin Del Escobal, a tobacco merchant and manufacturer, has failed. Liabilities, $ 34,000; assets, $29,000. John V. Nicolo was appointed provisional syndic.

Railroad Racket.

NEW YORK, January 16.—The New York Central to-day is selling first class tickets to Chicago for $3. The Erie at the same rate.

NEW YORK, January 16.—The Trunk line presidents and the Chicago committee met at Commissioner Fink's office to-day. Charges were made against nearly all the roads for cutting rates on east-bound freight, but all were dismissed for want of evidence. Fresh declarations to sustain the uniform rates were made.

A Murderer Hung.

ST. LOUIS, January 16.—The Post Dispatch special, Edwardsville, Ill., says: Wm. Felix Henry, colored, was executed here to-day for the murder of Henry Ross and Henry Depugh, both colored. Ross and Depugh, both single men, were found murdered in their house on Rocky Fork, six miles from Alton, in March, 1883. The crime was traced to Henry, who was arrested, convicted, and afterwards confessed the crime.

A Queer Concern.

BOSTON, January 16.—Henry W. Colson was arrested this morning, charged with obtaining produce, etc., under false pretenses, from parties in New York, Ohio, and other western states. Colson is a partner in a firm calling themselves on letter heads M. M. Burbank & Co., of Somerville.

Suspected of Murder.

CEDAR RAPIDS, January 16.—An Eldora special to the Republican says: "Frank and Nathan Rainburger were arrested on suspicion of the murder of Enoch Johnson November 18. Frank, son-in-law of Johnson, is interested in a large insurance on the murdered man's life.

Postmaster Resigned.

RICHMOND, Va., January 16.—Dr. G. K. Gilmore, postmaster, sent his resignation to the president, owing it is stated to business embarrassment, domestic troubles and ill health. His term of office would have expired May next.

Adjudged Insane.

NEW YORK January 16.—Dr. Rudolph Fouszky, the "insanity expert," who shot himself two weeks ago, was to-day adjudged insane by the sheriffs' jury.

Flouring Mills Burned.

ONCONOWOC, Wisconsin, January 16.—The large flouring mills of Schriondenbach & Co., burned early this morning. Loss $30,000; insurance $10,000.

Last Week's Failures.

NEW YORK, January 16.—The failures during the last seven days were 420 as compared with 457 the previous week.

A Dead Editor.

PARIS, January 16.—Varbert Ballerich, wounded by M. Duc, one of the editors of Ari du Puple, died at the hospital to-day.

The Small-Pox Scare.

"No, there is not the slightest danger of a small-pox epidemic in this city, at present," said a hospital physician to a BEE reporter last night.

This expression seems to voice the general sentiment of the local medical fraternity, as well as the public at large. The scare created by the Dunbar smallpox case is subsiding rapidly, and at present there appears to be a relaxation in the tension of the popular nerves which have been strained by the fear of a small-pox scourge of fearful dimensions.

At the St. Joseph hospital the utmost precaution has been exercised to prevent the germs of the disease from being disseminated. Disinfectants and purifying preventatives have been applied in every direction, and the hospital physicians are but just beginning to relax their efforts. So far, not the slightest sign of the disease has re-manifested itself in any of the wards.

Criminal News.

Jailor Joe Miller left for Schuyler Thursday night, whither he was called to testify against Frank Heldt, the train-wrecker. It is understood that while Heldt was in the county jail he made a quasi-confession to Miller which will tend materially towards his crimination.

Charles Dalrymple, the Papillion boy who was brought here some days ago, charged with seduction, was taken to Papillion Thursday night by Sheriff Spearman.

Frank Kubovec came to the police court yesterday afternoon and filed a counter-complaint against Editor Rosicky. Kubovec says that the latter entered his house, in his absence, flourished a revolver, and even made indecent proposals to his wife. It is more than probable, however, that this action on Kubovec's part is instigated by malicious spite.

—Frank Roberts, who broke his arm on a slippery pavement some four weeks ago, has recovered, and is greeting his friends on the streets.

—The petition for the pardon of ex Marshal Guthrie is to be sent to Governor Dawes next week. About 700 signatures have been secured.

—The body of Henry Stoneman, the fireman, who died here Wednesday night, was shipped in a metallic coffin to Cleveland yesterday morning.

—A quit little scandal has just turned up, which relates to a family living on North Thirteenth street. It seems that a mother, who had been visiting, came into her house unexpectedly, late Thursday night. She was horrified to see her husband, who, by the way, is a second spouse, in a very compromising situation with his step-daughter. The enraged wife seized a knife and rushed at the guilty pair, and before her fury could be restrained, had cut her daughter severely, nearly severing two of the fingers of her hand. The sequel to the affair is not yet divulged.

In years they have reigned Queen Victoria stands ninth among the sovereigns of the world.

TUTT'S PILLS

25 YEARS IN USE.

The Greatest Medical Triumph of the Age!

SYMPTOMS OF A

TORPID LIVER.

Loss of appetite, Bowels costive, Pain in the head, with a dull sensation in the back part, Pain under the shoulder-blade, Fullness after eating, with a disinclination to exertion of body or mind, Irritability of temper, Low spirits, with a feeling of having neglected some duty, Weariness, Dizziness, Fluttering at the Heart, Dots before the eyes, Headache over the right eye, Restlessness, with fitful dreams, Highly colored Urine, and

CONSTIPATION.

TUTT'S PILLS are especially adapted to such cases, one dose effects such a change of feeling as to astonish the sufferer. They Increase the Appetite, and cause the body to Take on Flesh, thus the system is nourished, and by their Tonic Action on the Digestive Organs, Regular Stools are produced. Price 25c. 44 Murray St., N.Y.

TUTT'S HAIR DYE.

GRAY HAIR OR WHISKERS changed to a GLOSSY BLACK by a single application of this DYE. It imparts a natural color, acts instantaneously. Sold by Druggists, or sent by express on receipt of $1.

Office, 44 Murray St., New York.

HEADLIGHT GLEAMS.

Railway Intelligence, Personal and General—The Colorado Pool—Scalped Tickets.

Mr. S. F. Jackson took charge of the car department of the U. P. shops at Shoshone this week. Mr. Jackson is an old time employe of the Union Pacific, and is well known in Omaha, where he has many friends who wish him all success in his new position.

A new station, Placer, has just been established and side track opened, on the Utah and Northern railroad, 63 miles north of Silver Bow.

With the advent of the cold weather again, schedule time of all trains is being broken up. The Denver east-bound train last night pulled out of the depot one hour and forty minutes late, delayed by eastern connections. The Missouri Pacific arrived two hours and a half behind time, while the Chicago train on the C., B. & Q. was delayed an hour.

The new B. & M. time card takes effect to-morrow, January 18th. The following are the main points: The K. C., St. J. & C. B. arrives at 7 a. m., leaves at 7:45 p. m., and arrives at 7:15 p. m., and leaves at 9:10 a. m. The C., B. & Q. passenger leaves at 5:35 p. m., and arrives at 9:20 a. m. The No. 3 on the B. & M. leaves at 6 p. m.; No. 1 at 8:10 a. m., while No. 4 arrives at 10:40 a. m., and No. 2 at 6:50 p. m.

THE COLORADO POOL.

It now looks as though the Colorado legislature was about to adopt the Carpenter bill, breaking up the Colorado pool. The bill substantially provides that any person detected in the performance of a pool commissioner's duties in the state, or that any person or persons proved to have been connected with the appointment or election of a pool commissioner, shall be fined a sum not to exceed $5,000. Imprisonment is imposed for a failure to satisfy such fine. It is believed that by adopting this measure the Colorado pool will be effectually broken up, inasmuch as the Colorado roads will be unable to sustain a pool commissioner within the boundaries of the state. It is suggested that very possibly the railroads interested in the pool may attempt to evade the law by removing the commissioners headquarters to Omaha or Chicago. The traveling public complains that under the present iron clad provisions of the pool the monopoly in railroad rates is becoming uncomfortably oppressive.

COMMERCIAL RATES.

The local brotherhood of commercial travelers are awaiting with no small interest the outcome of the struggle between the "drummers" and the general passenger agents, in inducing the latter to abandon the idea of discontinuing the sale of the thousand mile tickets. The interest is increasing with the approach of springtime, when the commercial missionaries shall again start upon their business tours.

The fight, which centers in Chicago, is growing warmer. The commercial men, unable to cope successfully with the stubborn passenger agents, have called in the merchants themselves, who have taken up the cry for mileage tickets. The fight is interesting, and the outcome will be anxiously awaited by local members of the grip sack order.

SCALPERS AT NEW ORLEANS.

Omaha people who propose to "do" the New Orleans exposition would act wisely in posting themselves before hand on the dark and devious ways of the Crescent City scalpers. These men are imposing shamefully upon tourist travel, in palming off tickets which are almost sure to be repudiated by the railroad authorities. Through the papers the railroad officials warn the traveling public that the buyer of a scalped ticket will be compelled to pay full fare, or will be put off the train at the first available point.

The scalpers have concocted a scheme to have tickets signed and stamped at the office of the joint agent at the exposition grounds, but unfortunately for them they are well known and the game does not work so well. The plan was for the scalper himself to personate the original purchaser and rush up to the joint agent's office with a valise in his hand and request that his ticket be stamped at once, as he wished to get off on the evening train. Being expert penmen they would forge the signature of the original purchaser to perfection, get the ticket agent to sign it and then rush to town and sell the tickets to persons who wished to go north.

The New Orleans scalper is a dangerous creature and Omaha tourists should take an early warning.

Smoke Seal of North Carolina Tobacco.

Amity's Avarice.

Yesterday noon a man came to Officer Brady, and told him that he could put him upon the track of a deserter from the United States army. He then took Brady into Barney McGinnis' saloon and pointed out the ex-soldier, who was promptly arrested and landed in jail, awaiting the order of the military authorities at Fort Omaha.

The deserter gave his name as John Wilson and will make a full confession of his direliction. He said that he had left Jefferson Barracks, St. Louis, Nov. 12, and since that time had been pursuing a course of dissipation in the west. He had inadvertently admitted to the comrade who betrayed the fact of his desertion. That individual, hoping to gain a share of the paltry reward, had given him up to the authorities.

Seal of North Carolina Smoking Tobacco is the best.

The Prize Fight.

There seems to be some difficulty in arranging matters for the prize fight between McNally and Miller. The parties have met several times but have as yet failed to come to satisfactory terms, and the articles of agreement have not yet been signed. McNally's friends claim that Miller and his gang want it all their own way, and Miller's friends say that McNally will not fight unless he can have the picking of the battle ground, referee, seconds, timekeeper and doortender, and so the thing stands, and McNally will probably hie himself to his cattle ranche without getting an opportunity of breaking cobble stones with Miller's body, and Miller will not know whether he can "walk around the collar" of the Nebraska giant or not. It may be that the fate of Jack Hanley has something to do with the failure of the two men to come together, at all events it will be a good thing for them to bear in mind.

There are 452 women editors in England and 1,309 female photographers.

MAX MEYER & BRO.

PIANOS,

AND

ORGANS

AT

Factory Prices,

AND

EASY TERMS.

Send for our catalogue and price list before purchasing elsewhere.

MAX MEYER & BRO.

LEADING JEWELERS

And Sole Importers of

Fine Diamonds, Watches, Silverware, Rich Jewelry.

Wholesale and Retail.

Cor. 11th and Farnam Sts.

MAX MEYER & CO

SOLE IMPORTERS

OF

HAVANA CIGARS

AND

Meerschaum Goods,

IN OMAHA.

Wholesale and Retail Dealers in

Guns, Ammunition, Sporting Goods

Notions and Smokers' Articles.

Stationery, Cutlery.

Druggists' Sundries

And Fancy Goods.

Full and complete line and

BOTTOM PRICES

Max Meyer & Co.

1020 to 1024 Farnam Sts., Omaha

THE CHEAPEST PLACE IN OMAHA TO BUY

FURNITURE

IS AT

DEWEY & STONES'

One of the Best and Largest Stocks in the United States to Select From.

NO STAIRS TO CLIMB.

ELEGANT PASSENGER ELEVATOR

LAGER BEER.

FRANZ FALK BREWING CO.

Milwaukee, Wis.

GUNTHER & CO., Sole Bottlers.

Words of Warning and Comfort.

"If you are suffering from poor health or languishing on a bed of sickness, take cheer If you are simply ailing or if you feel 'weak and dispirited, 'without clearly knowing why, Hop Bitters 'will surely cure you"

If you are a minister, and have overtaxed yourself with your pastoral duties, or a mother, worn out with care and work, or a man of business or labor, weakened by the strain of your everyday duties or a man of letters toiling over your midnight work, Hop Bitters will most surely strengthen you

If you are suffering from over-eating or drinking, any indiscretion or dissipation, or are young and growing too fast, as is often the case,

"or if you are in the workshop, on the 'farm, at the desk, anywhere, and feel 'that your system needs cleansing, toning, stimulating, without intoxicating, if you are old, 'blood thin and impure, pulse 'feeble, nerves unsteady, faculties 'waning, Hop Bitters is what you need to 'give you new life, health and vigor."

If you are costive, or dyspeptic or suffering from any of the other numerous diseases of the stomach or bowels, it is your own fault if you remain ill. If you are wasting away with any form of Kidney disease, stop tempting death this moment, and turn for a cure to Hop Bitters.

If you are sick with that terrible sickness, Nervousness, you will find a "Balm in Gilead" in Hop Bitters.

—If you are a frequenter or a resident of a miasmatic district, barricade your system against the scourge of all countries—Malaria, Epidemic, Bilious and Intermittent fevers by the use of Hop Bitters.

If you have rough, pimply, or sallow skin, bad breath, Hop Bitters will give you fair skin, rich blood, the sweetest breath and health. $500 will be paid for a case they will not cure or help.

A Lady's Wish.

"Oh, how I do wish my skin was as clear and soft as yours," said a lady to a friend. "You can easily make it so," answered the friend. "How?" inquired the first lady. "By using hop Bitters that makes pure, rich blood and blooming health. It did for me as you observe.

Note genuine without a bunch of green Hops on the white label. Shun all the vile, poisonous, stuff with "Hop" or "Hops" in their name.

HOSTETTER'S CELEBRATED STOMACH BITTERS

Hostetter's Stomach Bitters is the article for you, it invigorates the failing energies, invigorates the body and cheers the mind. It enables the system to throw off the debilitating effects of undue fatigue, gives renewed vigor to the organs of digestion, arouses the liver when inactive, renews the jaded appetite, and encourages healthful repose. Its ingredients are safe, and its credentials, which consist in the hearty endorsement of persons of every class society, are most convincing for sale by all Druggists and Dealers generally

ANGOSTURA BITTERS.

An excellent appetizing tonic of exquisite flavor, now used over the most world, cures Dyspepsia, Diarrhoea, Fever and Ague, and all disorders of the Digestive Organs. A few drops impart a delicious flavor to a glass of champagne, and to all summer drinks. Try it, and beware of counterfeits. Ask your grocer or druggist for the genuine article, manufactured by DR. J. G. B. SIEGERT & SONS.

J. W. WUPPERMANN, SOLE AGENT, 51 BROADWAY, N. Y.

ORIGINAL LITTLE HAVANA GOULD & CO'S

IS CONDUCTED

Royal Havana Lottery!

(A GOVERNMENT INSTITUTION.)

Drawn at Havana, Cuba, Every 12 to 14 Days

TICKETS $2.00, - - HALVES, $1.00.

Subject to no manipulation, not controlled by the parties in interest. It is the fairest thing in the nature of chance in existence.

For information and particulars apply to SHISEY & CO., General Agents, 212 Broadway, N. Y. city. MOLL & CO., 417 Walnut street, St. Louis, Mo., Frank Lobrano, L. D., 20 Wyandotte, Kan.

y 21-n &o & w

SEND YOUR NAME

AND ADDRESS ON A POSTAL CARD TO THE

Hearthstone Publishing Comp'y.

PHILADELPHIA, PA.,

And you will receive by return mail a

SPECIMEN COPY!

OF THE HEARTHSTONE, which is without exception the BEST SIXTY PAGE PAPER published.

THE HEARTHSTONE is a *sixteen-page paper*, full the *choicest original serials, sketches, poetry* and *miscellaneous articles*, and is printed on fine tinted paper.

Those who subscribe during the next sixty days will receive any one of the following articles:

WOOD'S PENOGRAPH, the best fountain pen ever used.

GENTLEMAN'S GOSSAMER COAT or LADIES NEWMARKET.

BARNES' POPULAR HISTORY.

DAY'S COLLACON of 40,000 quotations from 2?0 authors, copiously illustrated.

THE NEW AMERICAN DICTIONARY.

A POCKET MAGNIFIER.

HOW TO READ CHARACTER; a very interesting book.

A TRIPLE-PLATED CHILD'S SET;

Or SIX TRIPLE PLATED TEA SPOONS.

Or six TRIPLE PLATED DESSERT SPOONS;

Or SIX TRIPLE PLATED TABLE SPOONS;

Or SIX TRIPLE PLATED FORKS;

A TRIPLE PLATED BUTTER KNIFE;

Or SIX TRIPLE PLATED WINDSOR KNIVES.

All these silver plated goods are guaranteed to be of the best quality. Don't fail to send for a *specimen copy* of THE HEARTHSTONE, and we are sure you will be induced to subscribe after reading the paper!

Address THE HEARTHSTONE PUBLISHING CO. 508 & 570 S. Ninth St., Phila., Pa.

M. R. RISDON,

Gen'l Insurance Agent

REPRESENTS:

Phoenix Insurance Co., London, Cash Assets	$5,864,000
Westchester, N. Y. Capital	1,000,000
The Merchants of Newark N. J., Capital	1,275,000
Girard Fire, Philadelphia, Capital	1,250,000
Woman's Fund, Capital	1,239,000

LIGHT

Running Domestic

New Wood Work! New Attachments.

Warranted 5 Years.

SOLD ON EASY PAYMENTS.

LOVEJOY 212 Farnam.