THE DAILY BEE.

COUNCIL BLUFFS.

Wednesday Morning, August 15.

SUBSCRIPTION RATES:

By Carrier - - - - - - - - 20 cents per week
By Mail - - - - - - - - - $10.00 per Year

OFFICE:
o. 7 Pearl Street, Near Broadway.

MINOR MENTION.

See Joseph Reiter's fall goods.

Cheap Railroad Tickets at Bushnell's.

The council will try to meet again Friday evening.

There is talk of having the fair grounds lighted by electricity.

There was a picnic of young folks in Palmer's grove yesterday.

Chamberlain Bros. are to build a harness factory on Fourth street.

Governor Hendricks is to speak in Council Bluffs on September 11th.

The Plackert case is to come up before Justice Abbott on its sixteenth continuance to-day.

The ladies of the degree of Rebeka, I. O. O. F. have a social this evening at the residence of Wm. Keeline.

There are now ten houses in Council Bluffs selling whisky at wholesale. Pretty strong for a prohibition state.

The necessary permit to wed was yesterday given to Frank B. Manley, of Persia, and Alice Deror, of Newton.

Frank S. Pusey, P. J. McMahon, Geo. C. Brown and Bert Evans, are now off for Sioux county to slaughter chickens.

The school buildings needing the improvement are to be furnished with new seats and desks before the fall term opens.

A young man named J. S. Peak, of Beatrice, Neb., was yesterday fined for getting too full while visiting the Bluffs.

Albert Maxwell, of Oakland, who was recently sent to the insane asylum, is now out, and is quite sick at his father's, at Chariton, Iowa.

Another complaint has been lodged against Mrs. Brown, for keeping a house of ill fame. Also against the owner of the property for renting it.

Officers Brooks and Cusick were at Harlan yesterday, called as witnesses before the grand jury in a horse stealing case, they having captured the prisoner in Omaha.

A man named Sullivan was arrested by Officer Muller yesterday afternoon, on lower Main street, for being ugly and fighting drunk. He had to be held down on the bottom of an express wagon, and thus brought in.

Two white boys and one colored, aged about 14, ran away from their homes here a few days ago, stealing a ride in a box car to Avoca. One of the boys has got enough of it and returned. The others are still at large.

Last evening two young men named Mallon and Allen were arrested by Constable Chatterback for fighting on the street. It appeared by witnesses that they were scuffling for fun, and they were promptly let go.

While Mr. Mandel and his son were calcimining the ceiling of the Presbyterian church yesterday the scaffold fell, giving them both a tumble of about fourteen feet, and yet no bones were broken. Two pews, however, were smashed.

Mrs. Baswitz and her daughter crossed to this side from Omaha yesterday and began peddling, but were soon arrested for not having a license. They made quite a hysterical scene in court, and were allowed to return home by paying the costs.

The iron work on the new city jail is now being pushed along. There are three cells on the first floor, about six by eight feet each, and one steel cell four by eight feet. On the upper floor there are to be three cells also, two of them twelve by sixteen feet, and one ten by sixteen feet.

Marshal Smith, of Des Moines, arrived here yesterday after the young man Randall, arrested on telegraphic orders. It appears that the young man is wanted, not so much on account of the board bill he skipped, as on account of a series of slick till-tappings, for which he is to be called to account. The officer left with his prisoner on last evening's train.

The colored folks are bending their energies to get enough means to build a church on the lot they recently purchased on Sixth street below the broom factory. A. Miller is the pastor and Frank Praylor is the secretary. The work of soliciting funds for the church building is being pushed forward zealously, and it should be encouraged by prompt and generous giving on the part of those approached.

Another exciting feature has been added to the attractions offered at the coming fair. Mrs. Nellie Burke, the wonderful horsewoman, and Mrs. De Vere have been engaged for chariot races, hurdle riding, etc. In her line Mrs. Burke is not excelled in the whole land, and Mrs. De Vere is also a wonderful woman. They have some fine thoroughbred horses, and the display of unique equestrianism will prove thrilling indeed.

Everything possible is being done to ensure the success and enjoyability of the excursion over the Sioux City route to Spirit Lake, August 17. The tickets are $8 for the round trip, the tickets good for ten days. A chair car is to be added to the train for the accommodation and comfort of ladies. A number of gentlemen and ladies have already expressed their intention of going on this trip, and many from Omaha will go. The chance to enjoy such delightful recreation at such cheap rates should be improved by all who can do so.

J. W. Rodefer having been elected secretary and treasurer of the Mercantile Loan, Trust and Improvement company of Council Bluffs, has accepted the position and assumed the management of the company's business. The following named persons are on the board of directors: T. A. Kirkland, C. S. Lefferts, J. W. Rodefer, I. A. Miller, E. L. Shugart.

T. A. KIRKLAND, President.

The Circuit Court.

In the circuit court yesterday the case of Schlect vs. Guittar was presented and submitted, also the case of Guittar vs. Johannson, and the case of Whittaker vs. Long.

The jury is expected to be called to-day.

So far there has been little done beyond divorce cases, motions and minor matters of little public interest.

TEARING THE TIES.

Four Pictures of Domestic Unhappiness Shown up in the Court.

A number of the divorce cases have already been disposed of in the circuit court in a manner satisfactory at least to the plaintiffs.

Alice Stream, who was married to Walter Stream in October, 1860, was released from the matrimonial bonds. She charged her Walter with some very serious matters. He had abused her, and pulled a revolver on her. He had, moreover, failed to provide for her as a husband should, and had finally deserted her altogether. She also claimed that he had become so lewd in his habits that he had physically become unfit for association with any pure wife. The knot couldn't stand the strain of all the facts and it was broken.

Sarah Hickman vs. William Hickman was another of the divorce cases, it being brought here from Avoca. The parties had been married about twelve years but the husband deserted her seven years ago. She was given her freedom.

Jennie Palmer sought also to be released from William E. Palmer. They were married in Logan in 1881 and she claimed that he had not only failed to provide for her but that he had become so enamored with one Anna Lockwood that he had left his wife for her. The bonds were loosed.

William A. Pierce sought release from his wife. They were married in Lawrence, Kansas, in 1865, and she had since deserted him, which entitled him in the court's mind to a release from further matrimonial obligations.

Corn Cobs for sale. Address, L. B. Cousin's, box 109, city.

SLY CUPID.

How He Fooled a Mysterious Watcher in Front of the Court House.

A few days ago a gentleman and lady, both strangers in the city, and hailing from the interior of the state, applied at the clerk's office here for leave to wed. A license was granted them and the gentleman asked the deputy clerk if he could direct him to some minister where they could get the ceremony performed at once, they seeming to be in great haste. That official, with usual urbanity, started along the hall with them, intending on reaching the front door of the court house to point out to them the desired directions. As they approached the front door, the lady sprang back in apparent fright, and hurriedly asked the guide if there was not some rear door, by which she could get out. She was told that there was, and so she started for it hurriedly, followed by the would-be bridegroom. She explained in as ladylike a manner as her excited condition allowed, that she had just got a divorce, and that she saw a man standing in front of the court house whom she would not have see her or know anything about it for a thousand dollars. The newly license couple hurried out the rear door of the court house and through the rear fence, going across lots to the next street, and then off for a minister, while the mysterious man watching in front waited in vain. Just what relation he bore to her has not leaked out, but whatever it be, it is too late for him now to enter any protest, for before the setting sun the woman who had tried matrimony once, and who was bent on a second experiment, had been duly wedded and was on the train with her new husband whirling on towards their home.

Dr. West, dentist, 14 Pearl street.

Republican County Convention.

The republicans of Pottawattamie county will meet in delegate convention at the court house in Council Bluffs, Thursday, September 13, at 10 o'clock a. m., for the purpose of placing in nomination candidates for the following offices, to wit: One state senator, two representatives, sheriff, treasurer, auditor, surveyor, superintendent of public schools, coroner, and members of the board of supervisors. Each township will be entitled to the following representation:

Kane, 1st precinct	5	Layton	4
Kane, 2d precinct	8	Lincoln	2
Kane, 3d precinct	7	Lewis	2
Kane, 4th precinct	9	Macedonia	3
Boomer	2	Minden	2
Belknap	3	Neola	3
Crescent	2	Norwalk	2
Carson	3	Pleasant	2
Center	4	Rockford	2
Grove	3	Silver Creek	2
Garner	2	Valley	4
Hardin	2	Washington	2
Hazel Dell	2	Waveland	2
James	3	Wright	2
Knox	6	York	2
Keg Creek	2		

The primaries in each township, unless otherwise ordered by the township committee, will be held Monday, September 10, at 7 p. m. By order of

JOHN W. BAIRD,
Chairman Co. Rep. Cen. Com.

Neola Notes.

Correspondence of the BEE.

NEOLA, Ia., August 14.—F. M. Gallup, our popular restauranter, who took homestead and timber claims in Dakota last year, is making arrangements to move to his new home this fall. He, with several others from here, located in Brule county, south of Chamberlain.

John Rishton, who left here several days ago, writes his friends that he is now at Spokane Falls, W. T., very much disgusted with the country. He advises his friends to stay in western Iowa or eastern Nebraska if they want to be in civilization.

The Staker house is fast growing into public favor under the management of "Mine Host" B. E. Vaughn, who has furnished it with new, good and tasty furniture and beds.

J. W. Butler will soon be cosily ensconced in his new quarters, with smiling countenance and willing hand, to welcome his friends as of yore. John Lynch, his genial clerk, will assist him to juggle the sugar scoop and yard stick.

There seems to be quite an alarm at the approach of cholera infantum in this vicinity. Two deaths already reported and more the hear from.

The lumber yard of J. S. Hair, of Chicago, located here some time ago, seems to be a strong competitor for the trade among the farmers, from the busy appearance of the premises generally.

"Lex," correspondent of The Nonpariel from this place, describes a gang of roughs who are known as the "Cold Water Brigade," in this quiet little town. Such may or may not be the case, the game is too small to hunt. Since "Lex" has "chipped in" we would advise that he retire early, in the futnre.

We have here a witness in the famous Frank James trial by the name of Penn. He starts for the court to be held in Missouri on the 19th inst. He was on the train at the Winston affair. VET.

Robes, dusters and nets for sale cheap at Sherman's, 124 South Main street.

Real Estate Transfers.

The following deeds were filed for record in the recorder's office, August 14, reported for the BEE by P. J. McMahon, real estate agent:

Eliza A. Pray to C. C. Erve, lot 16, block 2, Noe's add. to Walnut—$350.

Francis M. Pray to C. C. Erve, lot 16, block 2, Noe's add. to Walnut—$350.

John Huntington to Christ Mackeben, part of sw¼ 17, 75, 43—$200.

Mary E. Parsons to J. L. Beard, part of w½ sw¼ 17, 76, 42.

William E. Bradley to George W. Ferguson, e½ se¼ 25, 75, 41—$1,925.

J. H. Lively to W. F. Bosbyshell, lots 3 and 4, block 4, Carson—$1,000.

Total sales, $3,825.

Total sales for the week, $28,005.

PERSONALS.

H. G. Myers, of The Courier, at Logan, was in town yesterday and favored The BEE with a happy call.

M. Duquette, of Duquette, Guibert & Co., starts to-day for San Francisco.

W. F. Sapp and Mayor Bowman, left last evening for St. Joe, to look after matters of interest in connection with the coming fair there.

M. M. Andrews, of Wahoo, Neb., was in the city yesterday and stopped at the Ogden.

E. T. Ganter and J. H. McNamara, of St. Louis, were among the arrivals at the Ogden yesterday.

Mr. Sanborn, of Nebraska, who lived here score of years ago, and who still owns property here, is in the city.

C. F. Bigelow, of Detroit, is at the Ogden.

Henry Metcalf and N. M. Phillips have gone north on a few days' hunt.

John Epeneter and S. E. Maxon were at Shenandoah looking after contracts there.

Will J. Trotter, of Avoca, was in the city yesterday and made headquarters at the Pacific.

Charles H. Miller, of Leavenworth, arrived at the Pacific yesterday.

B. F. Croosdale, of Little Sioux, was in the city and at the Pacific yesterday.

C. H. Peterson, of Athol, Dakota, is at the Pacific.

COMMERCIAL.

COUNCIL BLUFFS MARKET.

Wheat—No. 2 spring, 76c; No. 3, 63c; rejected, 50c; good demand.

Corn—Dealers are paying 31@32c; rejected corn, Chicago, 40@45c; new mixed, 49c; white corn, 50c; the receipts of corn are light.

Oats—Scarce and in good demand at 30c.

Hay—4 00@6 00 per ton; 50c per bale.

Rye—40c; light supply.

Corn Meal—1 25 per 100 pounds.

Wood—Good supply; prices at yards, 5 00@6 00.

Coal—Delivered, hard, 11 00 per ton; soft, 5 50 per ton.

Butter—Plenty and in fair demand at 25c; creamery, 30c.

Eggs—Ready sale and plenty at 10@11c per dozen.

Lard—Fairbank's, wholesaling at 11c.

Poultry—Firm; dealers are paying for chickens 16c; live, 2 50 per dozen.

Vegetables—Potatoes, 50c; onions, 50c; cabbages, 30@40c per dozen; apples, 3 50@4 00 per barrel.

Flour—City flour, 1 60@3 40.

Brooms—2 00@3 00 per doz.

LIVE STOCK.

Cattle—3 00@3 50; calves, 5 00@7 50.

Hogs—Market for hogs quiet, as the packing houses are closed; shippers are paying 4 00@4 75.

A BRIDE IN A BLOUSE.

Being of Romantic Bent She Wore Trousers and Worked as a Woodchopper.

Victoria Post.

About six or seven weeks ago the steamship from San Francisco brought a number of hands from the railway works at Yale. Among the number were two who seemed to be much attached to each other. The elder was a man of about sixty, quite plain in appearance, but evidently a well educated gentlemen. The young one appeared to be about sixeeen years of age, with a remarkably winning face, wearing a large hat, drawn well over his eyes, small hands and natty little feet With the party these two left this city for Yale, and immediately commenced work on the road, the supposed boy doing his share of sawing and chopping with the rest, and gaining many friends by his gentle and unobtrusive manners. After about ten or twelve days the elder of the two friends became sick and he had to be removed to the hospital, where he was followed and nursed by his devoted little companion. The medical attendant soon discovered, however, that the supposed youth was a young lady and the wife of the sick man She was immediately sent to the house of a lady residing at Yale, where, after discarding her masculine attire and assuming more befitting garments, she disclosed the fact that with her husband she had eloped from San Francisco, where her father and stepmother resided. They had objected to her choice, and wanted her to accept the attentions of a man she disliked. Her lover persuaded her to leave home, and after being married they took the steamer for Victoria—the young wife disguised as a boy in order to elude pursuit.

The enthusiasm and admiration of the rough men with whom the young lady worked knew no bounds when they learned that their quiet little companion was a girl, and that she had endured the hardships of a camp life in order to be near her husband. The husband returned to San Francisco a fortnight ago, leaving his wife with some kind friends at Yale. Having secured a house and furnished it, he wrote for his young wife to come, and the brave little lady arrived down by the steamer R. P. Rithet. She sailed for San Francisco on the Dakota to join her husband.

NEBRASKA LOAN AND TRUST CO.

HASTINGS, NEB.

Capital, - - $250,000.

JAS. B. HEARTWELL, President.
A. L. CLARKE, Vice-President.
E. C. WEBSTER, Treasurer.
C. P. WEBSTER, Cashier.

DIRECTORS:

Samuel Alexander, Oswald Oliver
A. L. Clarke, E. C. Webster,
Geo. H. Pratt, Jas. B. Heartwell,
D. M. McElhinney.

First Mortgage Loans a Specialty

This Company furnishes a permanent home institution where school Bonds and other legally issued Municipal Securities to Nebraska can be negotiated on the most favorable terms. Loans made on improved farms in all well settled counties of the state through responsible local correspondents. 6y

J. N. CASADY F. H. ORCUTT.

CASADY & ORCUTT,

502 Broadway, - - - Council Bluffs, Iowa.

WHOLESALE AND RETAIL

Carpets and Oil Cloths,

CURTAINS,

Curtain Fixtures,

AND A COMPLETE STOCK OF CHOICE

House Furnishing Novelties!

Mail Orders Promptly Filled.

CASADY & ORCUTT, - - Council Bluffs, Iowa.

A. H. MAYNE & CO.,

DEALERS IN

Bulk and Barrel Lime Louisville & Portland Cement

MICHIGAN PLASTER, HAIR AND SEWER PIPE, HARD AND SOFT COAL AT LOWEST PRICE.

No. 539 Broadway, - - - - - COUNCIL BLUFFS, IOWA.

NUGENT & SMITH,

A FINE LINE OF FALL Suitings

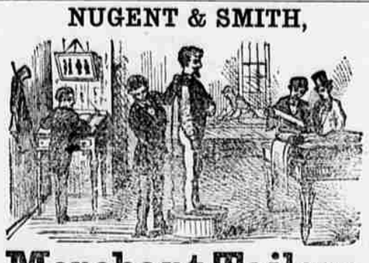

Merchant Tailors.

7 and 9 Main Street.

Overcoatings AND PANTALOONS!

DIRECTORY, COUNCIL BLUFFS, IA.

JOHN BENO & CO.,	GENERAL MERCHANDISE. 18 Main street and 17 Pearl street.
L. B. CLARK & CO.,	DRUGGISTS. Prescriptions Compounded at all hours. 106 Broadway.
MAX MOHN,	CRESTON HOUSE. Grocery, 215 Main Street. Hotel, 217 and 219 Main street.
J. M. BARSTOW M. D.,	OFFICE, Corner Fifth street and Fifth ave.
DR. J. F. WHITE,	OFFICE, Corner Main and Fifth up-stairs. Residence, 609 Willow avenue.
N. SCHURZ.	JUSTICE OF THE PEACE, Office over American Express.
S. S WAGNER,	LIVERY AND FEED, Will contract for funerals at reasonable rates. 22 Fourth street.
J. M. ST. JOHN & CO. CASH BUYERS.	Wholesale butter eggs, poultry and fruit. Ship to us. Draft by return mail. 146 Broadway.
S A. PIERCE.	NEW BOOT AND SHOE STORE, Corner Main and First avenue.
D. A. BENEDICT,	Sign Writer and Grainer. $300 worth of house-painting traps for sale Cheap. Office 337 Broadway, Council Bluffs, Iowa.
JACOB KOCH,	MERCHANT TAILOR, Stock Complete. Suits made at reasonable prices. No. 805 Main St.
G. F. SMITH.	CONTRACTOR AND BUILDER, Corner 7th and Broadway. Plans and specifications furnished.
W. W. SHERMAN,	DEALER IN FINE HARNESS. I have the variety that brings patronage. 124 Main street.
JAMES FRANEY,	MERCHANT TAILOR. Artistic Work and reasonable charges. 872 Broadway.
HOWE & SON,	FURNITURE STOVES, and Household Supplies. 303 Broadway.
LINDT & HART,	ATTORNEYS AT LAW, James Block. Practice in state and federal courts.
E. STOCKERT & CO.,	Manufacturers Fine Furniture, Upholstery Goods, Curtains, and Window Shades 307 Broadway.
SANITARIUM	And bath house, 421 and 423 Broadway. L. Sovereign, Prop. P. J. Montgomery, M. D. Physician.
WADE CARY,	VETERINARY SURGEON, Office, Bray's stable. No. 12 Scott street.
P. J. HENNESSY,	Manufacturer of HORSE COLLARS, Trade Supplied. 8th street, between 6th and 7th ave.
EDWIN J. ABBOTT,	JUSTICE OF THE PEACE, Notary Public and General Conveyancer. 415 Broadway.
REVERE HOUSE,	SMITH & NORTON, Broadway opposite New Opera House. Refitted $1, $1.50 per day.
W. H. ALMY.	NEW AND SECOND-HAND HOUSEHOLD GOODS. Bought and sold. 212 Broadway

SPECIAL NOTICES.

NOTICE.—Special advertisements, such as Lost, Found, To Loan, For Sale, To Rent, Wants, Boarding, etc., will be inserted in this column at the low rate of TEN CENTS PER LINE for the first insertion and FIVE CENTS PER LINE for each subsequent insertion. Leave advertisements at our office, No. 7 Pearl Street, near Broadway

WANTS.

WANTED—Every body in Council Bluffs to take THE BEE. Delivered by carrier at only twenty cents a week.

WANTED—A competent girl for general house work in small family. Good wages. Address P, BEE OFFICE.

WANTED—A good girl. Apply at Little Windsor restaurant, 531 Broadway.

WANTED—A boy, with pony, to deliver THE BEE.

FOR SALE AND RENT.

FARM FOR SALE—Eighty acres improved, eight miles from Council Bluffs. Address M. Bee office.

FOR RENT—Two stores, 40 by 60, on lower Main street, opposite foundry. Enquire of John Mulqueen.

FOR SALE—House and lot, northwest corner of Tenth and Broadway. JOHN W. BAIRD.

FOR RENT—Dwelling house, five rooms, closets, well and cistern, five minutes walk from transfer. Inquire at 1518 Tenth avenue.

THOS. OFFICER, B. M. PUSEY.

OFFICER & PUSEY

BANKERS.

Council Bluffs, Ia.

Established 1856

Dealers in Foreign and Domestic Exchange and Home Securities.

Fresh Fish,

Wholesale and Retail

No. 104½ Main Street, Next Block South of Postoffice, Council Bluffs, Iowa.

ODELL & DAY,

Loans, Real Estate

AND

INSURANCE.

No. 39 Pearl St., Council Bluffs.

City Property.

We have vacant lots in all parts of the city at from $50.00 up, for sale on monthly payments.

No. 52. House, 6 rooms, well, cistern, 4 large lots, plenty of fruit, on Benton street; cheap, $2,000.

No. 30.—A desirable residence on Seventh street, near Bloomer school, buildings nearly new; $5,000.

No. 42.—Ninety feet front, corner Pearl St. and second avenue, opposite court house; $5,500.

Business Chances.

No. 26.—For sale or trade, a stock of hardware, at a good business point in western Iowa. Will trade for farm or city property.

No. 51.—Hotel, the only one in a town of 700 inhabitants, 25 rooms, with good barn, well located, will sell cheap or trade for a farm.

No. 16.—A live republican paper in western Iowa, official county paper and large patronage, very cheap if sold soon.

We also have a number of choice farms in western Iowa, for sale cheap.

LOANS.

We have money to loan on farms and city property, at from 6 to 10 per cent.

Fire and Tornado Insurance.

Best of companies represented. Equitable rates and fair treatment. Losses adjusted and paid at this office.

Mrs. H. J. Hilton, M. D.,

PHYSICIAN & SURGEON,

222 Broadway, Council Bluffs.

W. R. VAUGHAN,

Justice of the Peace.

Omaha and Council Bluffs.

Real estate and collection agency. In Odd Fellow's block, over Savings Bank. jan8y

To The Trade!

We take pleasure in calling your attention to the fact that we have made such arrangements as will enable us to sell you

Rubber Boots, Shoes, Etc.,

Here, as Low as you can buy them East.

Write for further information.

Z. T. LINDSEY & CO.,

412 Broadway, Council Bluffs, Iowa.

Empkie Hardware Co.

WHOLESALE

Hardware!

109 and 111 S. Main Street,

COUNCIL BLUFFS, - - IOWA.

Ice Cream, Fruits & Confectionery

Parties, Sociables and Picnics supplied on short notice, and goods delivered to a parts of the city.

W. T. BRAUN'S European Restaurant,

404 West Broadway, - - - - COUNCIL BLUFFS.

R. S. COLE & CO.,

MANUFACTURER AND DEALERS IN ALL

All the Most Improved Kinds of Lightning Rods

And Ornaments. Also Wood and Iron Pumps, Wood Tubing and Gas Pipe and Pipe Fixtures, for both Wood and Iron Pumps. Orders will receive prompt attention.

No, 604 South Main Street, COUNCIL BLUFFS, IOWA

Feb 15-eod-tf

M. GALLAGHER,

GROCERIES,

New Store, Fresh Goods, Low Prices and Polite Attendants.

TRY US. *First Door east of Metropolitan Hotel,* LOWER BROADWAY. Council Bluffs.

PETER C. MILLER,

WHOLESALE AND RETAIL

Wall-Paper and Window Shades and Painting in all its Branches.

FRESCOING IN MODERN STYLE.

Nos. 18 and 20 - - - - North Main St.

HOUSES, LOTS AND LANDS

Bought and Sold.

Money Loaned, Abstracts Furnished!

P. J. McMAHON

No. 4 Pearl Street, - - - - *COUNCIL BLUFFS.*

SULLIVAN & FITZGERALD,

DEALERS IN

Groceries, Provisions, Boots and Shoes

IMMIGRATION AGENTS.

DRAFTS ON THE BANK OF IRELAND, DUBLIN, FOR SALE, 343 BROADWAY, COUNCIL BLUFFS

CRESTON HOUSE,

MAX MOHN, - - - - PROPRIETOR.

215, 217 and 219 S. Main Street,

COUNCIL BLUFFS, - - - - - - *IOWA*

MRS. D. A. BENEDICT,

THE LEADING DEALER IN

HAIR GOODS!

337 Broadway, Council Bluffs.

Little Windsor.

531 BROADWAY.

Restaurant

And Day Board. All the Delicacies of the season, and the finest table in the city.

P. Overton,

DEALER IN

Hard Wood, Yellow Pine and Red Cedar Lumber,

Oak and Red Cedar Piling, Cedar Telegraph Poles and Fence Posts, Oak Dimension Stuff, Bridge Material of all kinds, at Bed Rock Prices. A Specialty in

WOOD AND COAL

for brick yard purposes. A full supply of wood and for coal always on hand at yard ¾ scale on Main street. Office, 505 First Av ween Main and Pearl streets.

R. RICE, M. D.

CANCERS, or other Tumors removed without the knife or drawing of blood.

CHRONIC DISEASES

of all kinds a specialty.

Over thirty years practical experience. Office No. 5, Pearl street, Council Bluffs.

Consultation Free.

WINTHERLICH BROS.

Iron & Brass Foundry

Cor. 6th St. and 11th Ave.

COUNCIL BLUFFS, - - IOWA.

MORGAN, KELLER, & CO.,

UNDERTAKERS.

The finest quality and largest stock west of Chicago of Wooden and Metallic Cases. Calls attended to at all hours. We defy competition in quality of goods or prices. Our Mr. Morgan has served as undertaker for forty years and thoroughly understands his business. Warerooms, 311 Broadway. UPHOLSTERING in all its branches promptly attended to; also carpet laying and lambrequins. Telegraphic and mail orders filled without delay.

DUFRENE & MENDELSSOHN,

ARCHITECTS

REMOVED TO OMAHA NATIONAL BANK BUILDING.