

**The CHIEF**  
 Red Cloud - Nebraska  
 PUBLISHED EVERY THURSDAY  
 Entered in the Postoffice at Red Cloud, Neb., as Second Class Matter.  
 O. B. HALE PUBLISHER  
 THE ONLY DEMOCRATIC PAPER IN WEBSTER COUNTY

**DEMOCRATIC TICKET**  
 JUDGES SUPREME COURT.  
 James H. Dean Broken Bow  
 Willis D. Oldham Kearney  
 William L. Stark Aurora  
 RAILWAY COM. TO FILL VACANCY.  
 Clarence E. Harman Holdrege  
 REGENTS OF UNIVERSITY.  
 J. E. Miller Lincoln  
 Charles L. Anderson Oxford  
 Charles T. Knapp Lincoln  
 JUDGE TENTH JUDICIAL DISTRICT.  
 Harry S. Dungan Hastings  
 COUNTY JUDGE.  
 A. D. Ranney Blue Hill  
 COUNTY COMMISSIONERS.  
 George E. Coon District No. 4  
 A. H. Bright District No. 1  
 COUNTY CLERK.  
 William H. Bailey Red Cloud  
 COUNTY TREASURER.  
 Oscar A. Arnold Blue Hill  
 CLERK OF DISTRICT COURT.  
 Edith L. McKeighan Red Cloud  
 COUNTY SHERIFF.  
 James McBride Cowles  
 COUNTY SUPERINTENDENT.  
 Gertrude Coon Red Cloud  
 CORONER.  
 Peter Merten Blue Hill

Miss Edith McKeighan has had the experience, the training and the education which are necessary for a clerk of the district court. She was reared in this county and the people generally know her worth. As an officer of the county she would be painstaking, agreeable and competent. Be sure and vote for Edith McKeighan.

As the election draws nearer it is very evident that James McBride, the popular candidate for Sheriff, is gaining strength all over the county. Mr. McBride is well liked where ever he goes and commands the respect and good of all. He is well qualified for the office and would make an excellent official. The duties of that office may be entrusted to him. Give him your vote.

The Review would be highly pleased to see Hon. P. W. Shea of Orleans become a candidate for a delegate from this district to the democratic national convention. He is a thorough-bred democrat and has never wavered in his loyalty to Bryan. Let Mr. Shea give us his word that he will enter the race and we'll promise him the election. — Riverton Review.

Miss Gertrude L. Coon democratic candidate for the office of county superintendent is well equipped for that position. She has the necessary schooling and knows the needs of our schools. She returned Monday from Billings, Montana, where she has been teaching successfully, to take an active part in the campaign. Miss Coon makes one feel at once that she would make a first-class superintendent. She inspires all with confidence and is especially well prepared for the office.

The office of county commissioner is one of the most important offices in the county since all the money that is levied by taxation and expended by the county is directly under control of the commissioners. It is important therefore that the men we select to perform this work should be the very best that can be found in the county. Mr. George Coon and Mr. Fred Bright are both of good judgement and would make good officials in that capacity. They are careful and prudent and know the value of a dollar. When you enter the booth remember Coon and Bright.

The people of this county are becoming more and more discriminating in their demand that those seeking office should be honest and qualified. It is not now enough to say a candidate wants the office or that he needs it. When the office deals with large sums of money the demand for honesty and efficiency becomes stronger. The Democratic nominee for county treasurer O. A. Arnold, meets all the conditions. He is well qualified, is efficient and is in a position to render this county splendid service. In his home community he is much respected and fully trusted by all his acquaintances. If elected he will move to this city and take charge of the office personally. No mistake will be made by casting your vote for O. A. Arnold for county treasurer.

James McIntosh, Road Overseer, for this district, has made the most remarkable improvement in the roads of the district of any man in recent years. He has worked diligently and faithfully and the tax payers can readily see the value for their money. "Jim" works the roads with the same diligence that he worked his ranch.

and he certainly moves the dirt. He is improving his methods for smoothing and leveling the surface of the road while green and fresh without too much loss of time and promises soon to be one of the most valuable men to road building in Webster county. Moving the dirt is the most important item in road building and smoothing the surface and "boulevarding" is one of the secrets in the trade that will develop with practice and experience. A vote for Jim McIntosh for road boss is to endorse faithful and efficient service.

W. R. Bailey Democratic and People's Independent candidate for county clerk is a young man of such sterling worth, character and ability that it would seem that there should be no hesitation upon the part of the voters to elect him to that office for the next two years. Born and educated in this county this is the first time that he has been a candidate for any office.

He is sociable, pleasant and accommodating and is well known. He is an expert, accurate and rapid accountant and bookkeeper. His qualifications to discharge the duties of the office are of a high order. His education and natural inclinations all incline him toward the accurate and careful work required in the county clerk's office. He has served as deputy county clerk for two years and is fully acquainted with all of the details and intricacies of the office.

His ambition will be to do his work well. Knowing him as we do we are sure that all customers transacting business with him will find him pleasant and accommodating be that customer a democrat, republican, populist or socialist.

If he is elected he will feel truly grateful for the great favor and honor.

**Special Session of the Board of Education**

RED CLOUD, GEBL., Oct. 29, 1911. Complaints having been filed with the Board of Education that children were unjustly excluded from school because they were under five years of age, the Board met in special session to take action relative to these complaints.

Upon investigation it was decided that the Board has no legal right to receive children in school under five years of age and any money appropriated for supplies, teachers, equipment, etc., for the education of children under the age limit is spent illegally. The superintendent was instructed to notify parents to this effect and exclude all children now in school contrary to the provision of the law.

**Day—Albright**

At the home of the bride's mother, Mrs. S. Day on Sunday evening occurred a quiet wedding when Miss Mabel Day was united in marriage with Mr. M. A. Albright. Miss Day is well known as an educator in this county and her abilities were recognized two years ago when the people of the county placed her in the office of county superintendent. She has made a very proficient officer and is loved and respected by a large number of friends and acquaintances. The groom is a prosperous merchant in this city and enjoys a wide circle of acquaintance. The new couple will make their home in this city and the Chief is pleased to extend happy congratulations.

**GUIDE ROCK.**

William Jackson returned Saturday from Wauweta where his brother-in-law, E. E. Murphy and family reside. We hear Mr. Murphy intends returning to Guide Rock to live in the near future.

W. E. Montgomery and family are going to Orleans and may decide to locate there.

**NEW JEWELRY**



IF YOU LIKE nice, dainty Jewelry and goods that are up-to-date, visit our store. We make a specialty of first class goods and our qualified guaranteed is back of everything we sell. We will soon receive more fine

**Cut Glass**  
 which is the best, made by the best manufacturers.  
**J. C. MITCHELL,**  
 JEWELER AND OPTICIAN

**AUTHORITATIVE Styles in Suits and Coats**



We now have a most complete and attractive line of Womens Suits and Coats.

The best in line, in quality of fabric in style and in workmanship that eastern factories can manufacture. Smartness, modishness characterize every line! We carefully examined the Suits and Coats of the most reputable Eastern women's tailors before buying; we compared lines, fabrics, workmanship, lining—in short every detail of the garment, before buying! Needless to say, you're assured the best that money can buy!

Made of Serges, Cheviots, and Mixtures, in the most practical of fall colors. Some are plainly tailored; others show dressy little touches of braids and trimmings.

Ideal Suits and Coats in weight, color and style for Fall and Winter wear. Other departments are equally able to supply your wants.

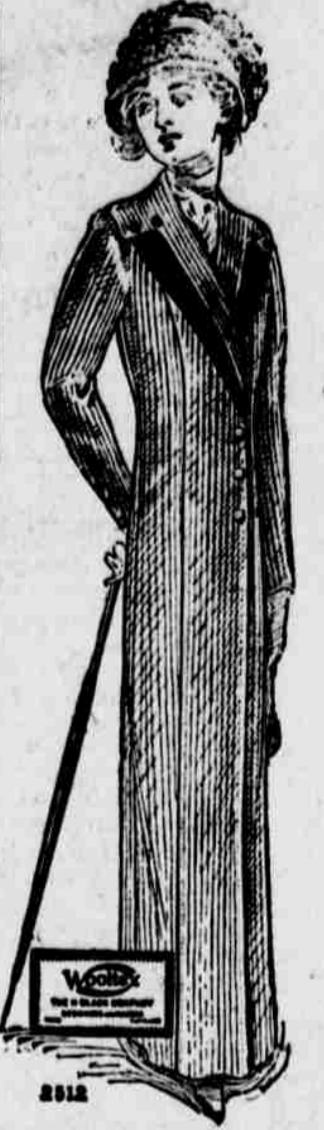

**The Miner Brothers Company**  
 GENERAL MERCHANTS  
 "A Mighty Safe Place to Trade"

THE New Banking Law is now in force and the payment of every dollar of deposits in this institution is guaranteed by the Bank Guaranty Fund of the State of Nebraska.

INTEREST PAID ON TIME DEPOSITS.  
**Webster County Bank**  
 RED CLOUD, NEB.  
 CAPITAL \$25,000

G. W. Hagan delivered some very nice apples in town Monday. They were winesaps and genitens.  
 Charles Molley is still in a critical condition.  
 Mrs. Malissa Hunt and her grandson Wendell Campbell were Sunday guests at the home of W. S. Lambert and family. Mrs. Lambert is a daughter of Mrs. Hunt.  
 Elmer Watt, who has resided several years in Idaho, returned to Guide Rock Sunday accompanied by his brother Wilbur.  
 Mrs. G. F. Hunt gave a family dinner Sunday at which twenty were present. Those present were Fred Watt, Wilbur and John Watt, Elmer Watt, wife and four children, John Oglevie, wife and five children, G. F. Hunt, wife and two children.  
 Rev. Williams of Kansas has been hired to preach for the Christian church here for the coming year.  
 Mrs. I. B. Colvin and daughter Bessie have been visiting a few weeks in the western part of the state.  
 Fall house cleaning seems to be the order in Guide Rock at present.  
 Mrs. Garrison and Miss Van Woert were in Red Cloud Friday.  
**Real Estate Transfers.**  
 Transfers for the week ending Wednesday, October 25, 1911.  
 Alice Fort et al., to E. J. Palsiper W. D. to lots 16-17-18 B 4 Garbers addition to R. C. 435.00  
 Alice Woodside to Bertie G. Yergert et al., wd to lot 3-13 1 Cox addition to Bladen 115.00  
 A. A. Boren and wife to W. H. Caulk wd to lots 6-7-8 Blk 16 Cowles 1250.00  
 Eva E. Burch to Roscoe E. Burch wd to 1/2 int in ne 1/4 se 1/4, se 1/4 se 1/4 se 1/4 Sect 36-2-11 and lots 145 in sec 1-1-11 1.00  
 Fred Odenreider to Herman Zacharias, wd, to ne 1/4 se 1/4 sec 36-9-9 2000.00  
 James M. Emerson to L. E. Spence and David O. Bennett qd to lot 20 blk 1 Spences addition to Bladen 1.00  
 August Heinrichs to Alma Bank wd to lots 11, 12 blk Hoovers addition to Blue Hill 1200.00  
 August Heinrichs to Louisa Kruger wd to lots 1, 2 blk 5 Hoovers addition to Blue Hill 1200.00  
 County Treasurer to R. W. Koontz tax deed pt blk 33 Red Cloud 60.77  
 John H. Wilmot awife to Minnie M. Turner wd to lots 7-8-9 blk 1 Kaley and Jackson addition to Red Cloud 675.00  
 \$ 6937.77  
 Mortgages filed, \$8956.82  
 Mortgages released, \$13360  
**W. O. W. Lodge Organized in this City.**  
 Last Thursday evening the Woodmen of the World lodge was organized in this city with sixty three charter members. The following officers were elected:  
 J. S. Gilham, C. M.  
 Ed. McAllister, A. L.  
 T. J. Diamond, Clerk.  
 S. R. Florence, Banker.  
 R. G. Runchev, Escort.  
 W. W. Means, I. G.  
 Bert Person, O. G.  
 Dr. D. D. Sanderson, Physician.  
 D. W. Turnure  
 Roy Outman  
 Harry Lelton.  
 Managers.  
 The ceremony of introduction was conducted by State Manager Edward Walsh of Omaha.  
 After lodge an elegant banquet was served at the Bon Ton cafe to which all the members did justice.  
 See This Office for Sale Bills.

**Durability the Test for Paint**  
 THE paint that holds to the surface like a nail, protects the wood and lasts for years, is the old-fashioned kind, made of pure linseed oil, turpentine and pure white lead. They should be mixed on the premises by the painter, each in the proper proportion for the particular surface to be covered. Use



**SOUTHERN Pure White Lead**  
 It has stood the test of years and is used by the best painters.  
 Send for Our Free Painting Helps containing color schemes, miscellaneous painting directions and names of "Blue List" Painters in your community who use our white lead. Send for helps No. 1, 2, 3.  
 TO PAINTERS: If you use our white lead send us your name for our Painters' "Blue List." Write for circular No. 5. It gives particulars.  
 NATIONAL LEAD COMPANY  
 722 Chestnut Street St. Louis, Mo.

**WAECHTER'S BIG TYPE POLAND CHINAS**  
 AT  
**Public Auction, Tuesday, Oct. 31, 1911**  
**44 Head Big Useful Boars and Gilts**  
 SALE TAKES PLACE AT  
**RIVERTON, NEBRASKA**

THE OFFERING CONSISTS OF:  
 5 fall of 1910 boars; 17 spring boars; 2 fall of 1910 gilts; and 20 spring gilts, all selected from our herd, and the Get of "Referendum" (56623) winner of 1st at Smith County Fair and 1st and Sweepstakes at the Franklin County Fair, this year.  
 "Choice Goods" (54118) 2d prize hog at Lincoln 1910. "Pan Tecumseh" (58643) and other good ones. Will have in the sale all of winning Boars and Gilts we had at both fairs. We will also offer a few extra fine Barred Rock Cockerels at private sale.  
 Catalogue ready for mailing after October 15th.  
**A. N. WAECHTER & SON**  
 John Brennan and Fred Kolb Auctioneers.