



**FIRE INSURANCE POLICY**

**DON'T DELAY ORDERING**  
a fire insurance policy from us a single day. Fire isn't going to stay away because you are not insured. In fact, it seems to pick out the man foolish enough to be without.

**A FIRE INSURANCE POLICY.**  
Have us issue you a policy today. Don't hesitate about the matter. The fire fiend may have your house down on the list for a visit this very night.

**MARK WHAT I SAY**  
**O. C. TEEL,**  
Reliable Insurance.

**Col. J. H. Ellinger**  
**AUCTIONEER**  
Does livestock and general auctioning. Satisfaction guaranteed in every case. Understands pedigrees and stock values. Many years experience. Phone him anytime.  
**Red Cloud, Nebr.**

**Wanted Salesman**  
We want a reliable energetic agent to represent us in Red Cloud have an attractive proposition to make the right man. Address—  
United Wireless Telegraph Co.,  
622 Bee Bldg.,  
Omaha, Nebr.

**Church Services.**  
HOURS OF SERVICE AT M. E. CHURCH  
SABBATH SERVICES.  
Sunday School..... 10 A. M.  
Preaching..... 11 A. M.  
Class meeting..... 12 M.  
EVENING  
Epworth League..... 7 P. M.  
Preaching..... 8 P. M.  
Prayer meeting Wednesday evening 8 P. M.  
Ladies Aid Friday..... 2 P. M.  
Your presence is requested and a cordial invitation is extended to all.  
M. T. STEELE, Pastor.

**LIST OF LANDS IN SHERIDAN CO., KANSAS.**  
**FOR SALE by A. H. CARPENTER, RED CLOUD, NEB.**

No. 1—320 acres lying adjacent to the town site of Selden, high school is built on a portion of this land, the land is all smooth, level, rich black soil, two hundred and forty acres under the plow, one hundred and seventy acres of winter wheat, all fenced and cross fenced, a big snap at \$32 per acre.

No. 2—160 acres adjacent to the town of Selden on the east, all good level land, 70 acres of winter wheat, 125 acres under cultivation, the balance in pasture, all fenced, and good well and mill. price \$35 per acre.

No. 3—160 acres 1/2 mile from Selden, 140 acres under the plow, all smooth good improvements, new square house, all fenced, a snap at \$4000.

No. 4—240 acres 3 miles from Selden, small 2 room house, running water and timber, and 120 acres under the plow, and the same in pasture, 65 acres of good bottom land, which is great for alfalfa, price \$4000.

No. 5—160 acres 6 miles from Hoxie, the county seat of Sheridan county, 110 acres broke, all good level farm land, no sand on the place. Price \$3500, terms half cash and the balance left on the place.

No. 6—160 acres 7 miles north west of Hoxie, all good level farm, 145 acres broke, part of which is in winter wheat, fenced, 80 rods from school house and church. Price \$3200, terms half cash and balance to suit purchaser.

No. 7—320 acres 1 mile south east of Selden, 70 acres in the bottom along the Solomon, most of this is in alfalfa, balance good farm land, about 270 acres broke, good new 3 room house, good barn, hog houses, granaries and cribs, scales and scale house, all fenced and cross fenced, well and mill. This place is a snap at the price of \$3750 per acre, terms to suit.

No. 8—80 acres of good black land which slopes to the north, within 200 yards of the Solomon, all fenced and cross fenced, 39 acres broke, most of which is good alfalfa land, 20 feet to water. This place can be bought for a short time for \$1500 half of which may be left run on the place.

No. 9—160 acres 7 miles north west of Hoxie, all fenced, 100 acres broke. Price \$3500, terms to suit the purchaser.

No. 10—320 acres of good farm land 6 miles north west of Hoxie, 9 miles south of Selden, school on the adjoining quarter, all fenced and cross fenced, 220 acres under the plow and into crops, well improved. Owner will give purchaser 1/2 of the crop, delivered to market if sold before 60 days. This is the best bargain on the list. Price \$8000. Purchaser will be able to make his own terms. This is in a good German settlement.

No. 11—160 acres 6 miles south east of Selden, 90 acres broke, sod house, barn for 11 head of horses, fenced and cross fenced, granary and crib, well and mill, 10 rods to school house. Price \$3200. All cash excepting \$800.

No. 12—320 acres 3 1/2 miles south east of Selden, all level land, excepting 1 draw, 240 acres broke, 170 acres in winter wheat, all fenced and cross fenced, well and mill. Lies across the road from school. If sold before May 1st, buyer is to receive 1/2 of the crop delivered to market. Price \$8000.

No. 13—160 acres 6 miles from Selden, 150 acres broke, 125 acres in winter wheat, 1/2 of the crop to be delivered for purchaser in Rexford if sold soon. All fenced. Price \$3500.

No. 14—160 acres 6 miles south east of Selden, 125 acres broke, fenced and cross fenced, sod house, stable 16 x 24, granary, corn crib, well and mill, hog houses, scales, 25 acres of good alfalfa, 1/2 of the crop delivered to purchaser. This is the finest farm in the vicinity. Price \$6000.

No. 15—160 acres 5 miles south east of Selden, 100 acres broke, 70 acres in winter wheat, fenced and cross fenced, small house, fair barn, well and mill, corn crib, granary etc., 1/2 of the crop delivered to market if sold before April 1st. Can buy all of crop if purchaser desires. Price \$4800.

Have a great many other bargains too numerous to mention.

**W. C. T. U. ITEMS.**

(This Space Belongs to the W. C. T. U.)  
Grinnell, Iowa, the home of Grinnell college, has no saloon, never had one and never will have.  
A general freight manager employing 200 clerks says 85 per cent of the mistakes were made by 32 cigarette smokers.  
The meeting of the W. C. T. U. at Mrs. H. E. Howard's last Wednesday was very profitable. A reading upon the work being done for lumbermen was given by Mrs. Albright. Mrs. C. J. Pope gave from a letter written by our superintendent of temperance legislation at Washington. Mrs. Margaret D. Ellis, information concerning bills introduced in Congress in the line of our work. A memorial service in honor of Miss Wintard was also planned which will be held at the Congregational church Feb. 15th.

**Notice To Creditors**

State of Nebraska. In the County Court, Webster County.  
In the matter of the estate of Jacob S. Reigle Deceased.  
Notice is hereby given to all persons having claims and demands against Jacob S. Reigle, late of Webster County, deceased, that the time fixed for filing claims against said estate is six months from the 3rd day of February 1910.  
All such persons are required to present their claims, with the vouchers, to the County Judge of said county, at his office therein, on or before the 3rd day of August 1910; and all claims so filed will be heard before the said judge on the 14th day of August, 1910; at one o'clock p. m.; and that the administratrix is allowed one year from the 11th day of January 1910, in which to pay the debts allowed against said estate and settle the same.  
(SEAL) L. W. EDSON  
County Judge

**Notice to Creditors.**

State of Nebraska. In the County Court, Webster County.  
In the matter of the estate of Thomas H. Quiggle, Deceased.  
Notice is hereby given to all persons having claims and demands against Thomas H. Quiggle, late of Webster county, deceased, that the time fixed for filing claims against said estate is six months from the 3rd day of February 1910.  
All such persons are required to present their claims, with the vouchers, to the County Judge of said county, at his office therein, on or before the 3rd day of August 1910; and all claims so filed will be heard before the said judge on the 14th day of August, 1910, at two o'clock p. m.; and that the administrator is allowed one year from the 11th day of January 1910, in which to pay the debts allowed against said estate and settle the same.  
(SEAL) L. W. EDSON  
County Judge

HOURS OF SERVICE AT CONGREGATIONAL CHURCH.  
SABBATH SERVICES.  
Preaching..... 10:45 a. m.  
Bible school..... 12 m.  
Preaching services..... 8 p. m.  
Prayer and Conference meeting Wednesday at 8 p. m.  
A cordial invitation is extended to all.  
REV. A. A. CRESSMAN, PASTOR.

**AT PUBLIC AUCTION**  
**On Saturday, Feb. 12, 1910**  
At 2 pm., at Smith & Kirkpatrick's sale pavilion, near Hotel Royal, to the highest bidder, the well-known thoroughbred Belgian Stallion

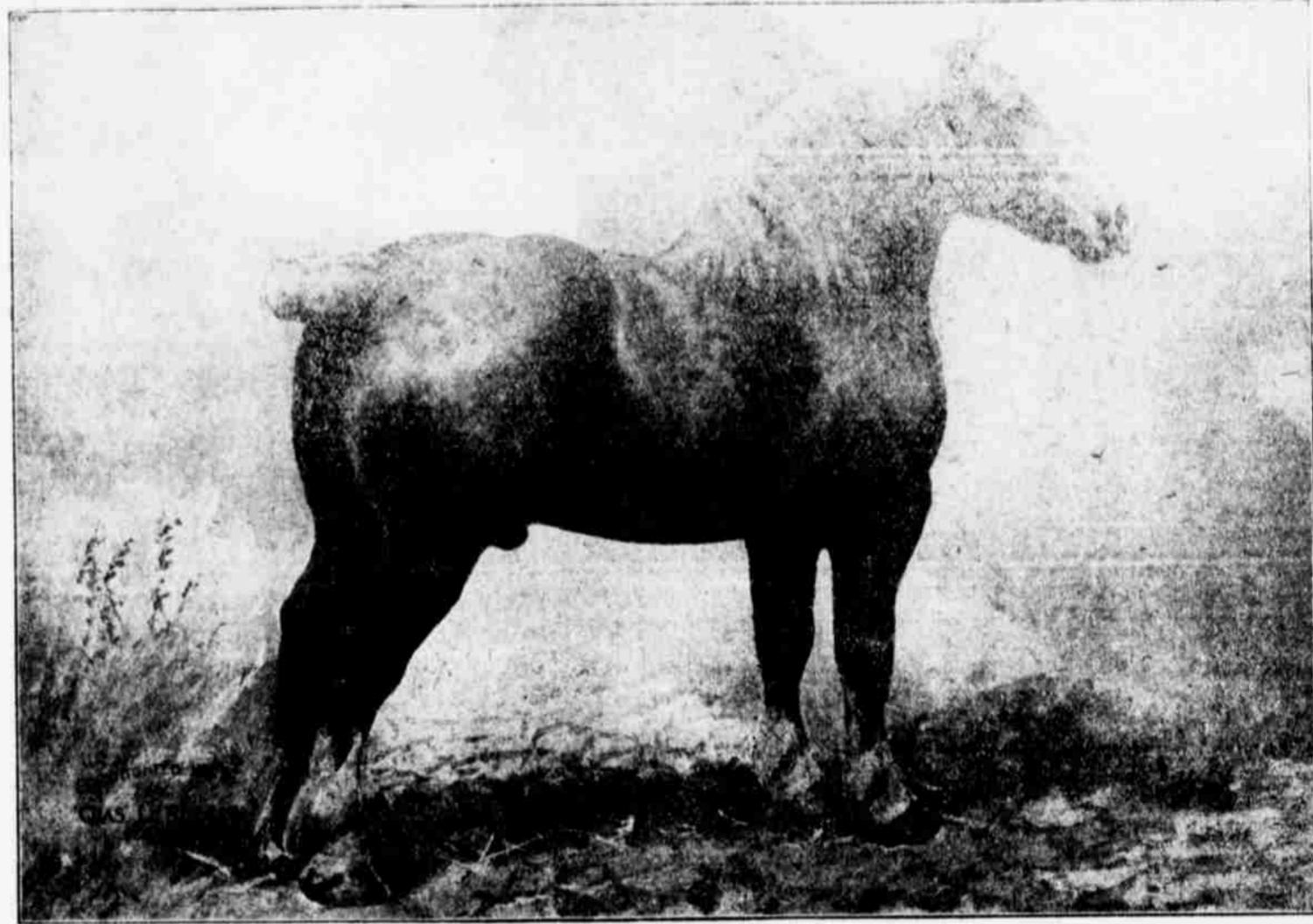

**Porte Veine 21502**

This horse is royally bred, and was imported by Robt. Burgess & Son, of Winona, Ill., for the Crooked Creek Horse Co., of Red Cloud. Having decided to quit the business, is OUR reason for selling this valuable horse. He is all O. K. and is the sire of all good colts. He is chestnut in color, is 18 hands high, he is a ton horse, was foaled May 1899, and was sired by Pequavoine 7564, he by Mercure 714, out of Mauresque 1765, dam, Boulede Tourinness 8482.

TERMS—Cash, or 12 months time, purchaser giving note and approved security, with 8 per cent interest.  
**Col. J. H. Ellinger,**  
Auctioneer.  
**LYMAN ESSIG, Mgr.**  
Crooked Creek Horse Co., Red Cloud, Neb

**S. J. CUNNINGHAM**  
DENTIST  
Successor to Dr. J. S. EMIGH  
At the old stand over the State Bank. Phone 131.

**A Few of the Good Things**  
Dill Pickles..... 15c per doz  
Sour Pickles..... 10c " "  
Sweet Pickles..... 10c " "  
Bulk Olives..... 10c " "  
Horse Radish..... 10c per bottle  
Catsup..... 10c " "  
Celery Relish..... 10c " "  
Mustard..... 10c " "  
Olemargeriae Butter..... 20 & 25c per lb  
Oysters..... 50 & 60c per qt

**YOST & BUTLER**  
The 4th Avenue Meats Market

**Swift's Premium**  
Hams or Bacons.



Fresh and Salt Meats of All Kinds  
**Wm. Koon**  
Red Cloud, Nebr.

**Market Report**  
As Furnished by Hanson & Trine  
Hens (fat)..... 10 per lb.  
Springs..... 10 " "  
Cox..... 10 " "  
Ducks..... 8 " "  
Geese..... 7 " "  
Butter..... 19 " "  
Eggs (rots out)..... 23 " "

**Widow's Pension.**  
The recent act of April 19th, 1908 gives to all soldiers' widows a pension of \$12 per month. Fred Maurer, the attorney, has all necessary blanks.

**G. A. SCHULTZ CO.**  
Are now located in the  
**Potter Building UP STAIRS**  
We Write Insurance  
We Make Surety Bonds  
We Sell Farm Loans  
Private Loans  
Real Estate  
PIANOS  
We want your patronage  
We make NO CHARGE for listing your property UNLESS WE SELL AT YOUR PRICE.  
WE ADVERTISE listed property WITHOUT A CENT OF EXPENSE TO YOU.  
Our new quarters are cosy and comfortable. Come in and chat with us.  
**C. A. Schultz & Co**  
Red Cloud, Neb.

**UNDERTAKING**  
We Carry Funeral Furnishings in Stock and answer calls day or night. Have arranged to secure the services of Albright Brothers on Short Notice without Extra Charge to Patrons.  
**G. A. WELLS**  
COWLES, NEBR.

**For Sale or Trade.**  
A 14 room brick house suitable for keeping roomers and boarders if desired. Size of building 24 x 43 story and a half high, 18 lots and a fraction of 6 lots, electric lights and water in house. For further information inquire at Chief office.  
WANTED—A fresh milk cow. Inquire at Newhouse Bros. Store.

**ILLUSTRATORS DESIGNERS ENGRAVERS**  
**COCKS CLEAR ENGRAVING CO**  
50 CENTS  
BARCLAY BLOCK DENVER, COLO.

**CATARRH**

**ELY'S CREAM BALM**  
CURES COLD IN HEAD  
HAY-FEVER  
50 CENTS  
ELY BROS. NEW YORK  
**ELY'S CREAM BALM**  
This Remedy is a Specific. Sure to Give Satisfaction. GIVES RELIEF AT ONCE  
It cleanses, soothes, heals, and protects the diseased membrane. It cures Catarrh and drives away a Cold in the Head quickly. Restores the Senses of Taste and Smell. Easy to use. Contains no injurious drugs. Applied into the nostrils and absorbed. Large Size, 50 cents at Druggists or by mail; Trial Size, 10 cents by mail. ELY BROTHERS, 56 Warren St., New York.

**That Lame Back Means Kidney Disease**

**And to Relieve the Lame and Aching Back, You Must First Relieve the Kidneys**  
There is no question about that at all—for the lame and aching back is caused by a diseased condition of the kidneys and bladder. It is only common sense, any way—that you must cure a condition by removing the cause of the condition. And lame and aching back are not by any means the only symptoms of derangement of the kidneys and bladder. There are a multitude of well-known and unmistakable indications of a more or less dangerous condition. Some of these are, for instance: Extreme and unnatural lassitude and weariness, nervous irritability, heart irregularity, "nerves on edge," sleeplessness and inability to secure rest, scalding sensation and sediment in the urine, inflammation of the bladder and passages, etc.  
DeWitt's Kidney and Bladder Pills are an exceptionally meritorious remedy for any and all affections or diseased conditions of these organs. These Pills operate directly and promptly—and their beneficial results are at once felt. They regulate, purify, and effectually heal and restore the kidneys, bladder and liver, to perfect and healthy condition—even in some of the most advanced cases.  
E. C. DeWitt & Co., Chicago, Ill., want every man and woman who have the least suspicion that they are afflicted with kidney and bladder diseases to at once write them, and a trial box of these Pills will be sent free by return mail postpaid.  
**FOR SALE BY ALL DRUGGISTS**

