

Exide

BATTERIES

You Have a Right to Expect More

than ordinary lasting power from an Exide Battery.

It was the first automobile battery, as it was in central station and other fields long before automobiles were invented.

The Exide for your car is the result of experience gained in every field by the oldest and largest makers of storage batteries in the world.

Red Cloud Battery Service Station

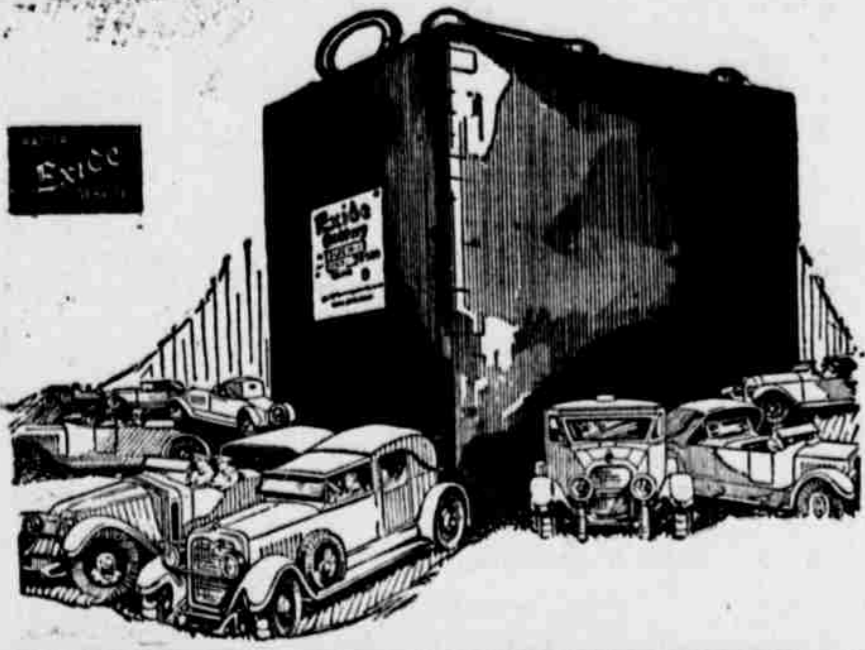

THE RED CLOUD CHIEF

Red Cloud, Nebraska

PUBLISHED EVERY THURSDAY

Entered in the Postoffice at Red Cloud, Neb. as Second Class Matter

A. B. McARTHUR, Editor and Owner

PLAN OUTLINED FOR UNITING OF CHURCHES

The following plan, or constitution, submitted by the committees of the Church of Christ and the Christian church, was adopted by the congregations of the two churches, at a meeting on February 25th, and no doubt will form the working basis upon which a permanent united organization will eventually be erected.

A careful perusal will show that the outline has been constructed on a liberal scale, with an effort made to meet the requirement of all, no matter of what denomination.

As will be noted the purpose set forth is of sufficient scope, while the name "Community Church," likewise, is thoroughly fitting, since the entire outline discloses no restriction as regards the uniting of other churches with these two, in fact they are extended an invitation to do so.

The plan or outline follows:

NAME

The name of the church shall be **COMMUNITY CHURCH OF RED CLOUD, NEBRASKA**

PURPOSE

The purpose is to assist in unifying the Christian forces of Red Cloud, and to promote the religious interests of our community and thus advance the Kingdom of Christ.

ORGANIZATION

Each of the churches uniting, or who shall hereafter unite, shall select three persons from its membership, who shall constitute its representation on the executive committee.

The executive committee shall meet immediately after their election and elect from their number a president and secretary and shall hold their office for one year or until their successors are elected.

The executive committee shall hold its regular meetings the first Sunday of each month at 3 p. m. The president of the executive committee or any two members shall have power to call a special meeting of the committee on notice to the other members of the committee. The committee shall have power to appoint any committees as they may deem necessary.

The executive committee, shall by unanimous vote of its membership, recommend a permanent pastor. But such pastor shall be chosen by majority vote of the congregation.

However the executive committees shall select temporary pastor.

The ceremonies, practices and discipline of the church shall be determined by a majority vote of the executive committee. The executive committee shall appoint a finance committee for the church, which committee shall devise a budget system for raising church finances. The congregation shall elect all officers for the conduct of all other business of the church.

CHURCH ACTIVITIES

Other church activities shall be united, organized and supervised by the congregation.

MEMBERS

Any person desiring to join this church may do so and shall have the privilege of placing his or her fellowship with the church of his or her choice.

PROPERTY

The Church of Christ shall permit the use of its property.

BENEVOLENCES

All missionary money shall be equally divided among the church bodies represented.

UNION

We invite the co-operation and union with us of church organizations and individuals of Red Cloud on the above conditions.

AMENDMENT

These articles shall be amended by unanimous vote of the executive committee after one month's notice to each church uniting.

Committee of Church of Christ (Christian)

Committee of Christian Church Adopted February 25th, 1921 by the two congregations.

Childish Reading.

The child worships heroes and accepts the printed word as an oracle. Plausible action, for him, is not confined to the four walls of his home or to the street that he knows. And books in the first reading years do not seem to reflect comment upon, or make amends for life. The tale that unwinds from their pages is more real than reality. Never again, for most of us, will come that complete immersion in the atmosphere of a story that is the even mildly intelligent child's inalienable birthright.—Exchange.

Famous Whoppers.

"My wife never would say anything like that to me. She knows I wouldn't stand for it."—Detroit News.

Pictures

Vaudeville

AUDITORIUM

Theater

Red Cloud

Direction Manager JACK TILLER CHET MILLER

Tonight

Friday

Saturday Sunday

Monday Tuesday

Prices 15c - 30c

UNDERNEW MANAGEMENT

VIVIAN MARTIN in **HIS OFFICIAL WIFE** Also Uncle Toms Caboose

Special Feature **Two Kinds of Love** With an All Star Cast Also 14th Episode

The Phantom Foe

The Biggest Hit of the Season

SO LONG LETTY

If you can't laugh don't come. Also

A Parcel Post Husband

NORMA TALMADGE in **THE WOMAN GIVES**

And A ROLIN COMEDY

SPECIAL SALE!

HORSE MILLINERY AND MULE JEWELRY

Begins Feb. 19 : Closes March 5

Lost!! Strayed! Stolen!

Golden Opportunity if you fail to buy at this Special Sale. from the path of economy by not satisfying your wants at this sale Your time and money by overlooking and not purchasing at this sale

All auto and harness repairing done neatly and promptly

FOEGEL Building J. O. BUTLER Red Cloud Nebraska

Lumber Today

The lowest priced construction material in the world. Buy it.

Platt & Frees

LOOK At our Blue, Brown and Gray Serges for real values in hand tailored suits 'THE HUGHES WAY'

The Frank R. Hughes Co.

CLEANING DYEING REPAIRING LADIE'S TAILORS MEN'S TAILORS Red Cloud, Nebraska

Dr. R.V. Nicholson Dr. W.H. McBride

DENTIST

Office Over Albright's Store

DENTIST

OVER STATE BANK

Red Cloud Nebraska Red Cloud Nebraska

THE MARCH Victor Records ARE HERE

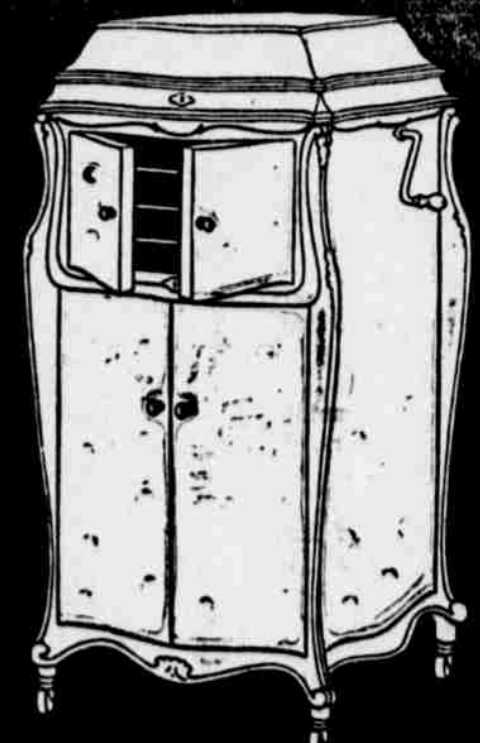

The Old Beech.
The old beech kept me dry enough while the rain beat steadily on his head, but he knew how to preserve the downpour for his own needs. From the mass of the leaves it passed to the ramage of the twigs that bore them and gaining in volume, descended as a trickle to the branches and a brisk fountain to the boughs. Then the many channels met at the fork, to run down the bole in a torrent and vanish under the moss-covered earth.—Eden Phillpotts.

Beauty's Advantage.

The best egg may not be inside the whitest shell, nor is the best bargain always to be found behind the most showy front, but the woman with a pretty face continues to inspire confidence.

Own Your Own Home

Malone-Gellatly Co.