

Scientifically Right Artistically Correct



The best designers in the country make the **Columbia Grafonolas**. Their acoustic design is as scientifically right as their cabinets are artistically correct.

Their acoustic design permits the full, free development of the sound waves and gives them a tone of exquisite clearness and purity.

The grace and beauty of their cabinets make it certain that any Columbia Grafonola will harmonize perfectly with any design of furniture.

J. C. MITCHELL

Columbia Grafonolas THE JEWELER Columbia Records

Dr. W. H. McBride DENTIST
OVER STATE BANK
RED CLOUD NEBRASKA

Dr. R. V. Nicholson DENTIST
Office Over Albright's Store
Red Cloud Nebraska

Wheat Farms — and Ranches —

WE have over 20,000 acres of fine wheat lands for sale in the rich wheat belt of west central Kan. We can take in part payment some liberty bonds at par value. Our lands range from \$25 to \$40 per acre. We make **Free** trips twice a week. See

Schultz & Betz, Red Cloud
OUR LOCAL REPRESENTATIVES

Special

640 acres, 400 acres of free wheat. New combined harvester and thresher, Titan tractor, all other farm machinery, all goes. Six miles from McAllister in Logan county, Kansas. Running water, 3 room house. Price \$35 per acre, a snap, will sell at once.

1th. All of section 4 in township 10 and the SE 1/4 of Section 32, Township 9, all in range 31, Thomas county. This is a fine farm of 800 acres, well improved, located in the heart of the famous Thomas county wheat belt, 8 miles west of Angelus and 8 miles northeast of Oakley, one of the finest level wheat counties in Western Kansas. This farm is all fenced, has a 6-room house, cistern, fine well and windmill, good barn and cattle shed.

39G. All of section 5-12-31, a fine square level wheat section in Gove county, located six miles from Campus and eight miles from Oakley, in a fine well settled neighborhood; has a well and windmill, is fenced, no other improvements; none of it is cultivation, but all could be plowed. Price \$30 per acre, half cash, balance on time. Possession at once.

7G. Square section of land 9 miles south of Buffalo Park on a graded road, in the extreme eastern part of Gove county, two miles from school; two sets of improvements; two houses, two barns, one granary, two wells; five miles fenced; five miles from Gove City. There are only 100 acres in cultivation, but it is nearly all tillable, rental share of 100 acres wheat goes; possession March 1, 1920. This is a fine piece of land, one of the cheapest and best that we have. Priced at \$20 per acre, \$8000 can be carried back for 5 years at 6 per cent.

6h. 100 acres, located 3 miles northeast of Oakley in Thomas county, in the NW 1/4 of 20-10-31; 80 acres in wheat; one-fourth goes to purchaser, priced at \$35 per acre, half cash, balance for 5 years; possession August 1, 1920.

1gt. 1120 acres located in a well settled wheat, stock and alfalfa country in the southeastern corner of Thomas county in the Saline Valley. There are 320 acres in pasture, somewhat rolling, but fine grass; has 80 acres fine alfalfa land, one-half of which goes, 300 acres in wheat, one-fourth goes; 6-room house, big barn with loft, cattle shed for 50 head.

6G. E 1/2 11-11-20 in Gove county, a very fine wheat farm. It is cut by the Union Pacific railroad on the north side and is located 1 1/2 miles from Grainfield on the Golden Belt Highway. The land now in cultivation is 200 and some acres, is absolutely level and is all in wheat, one fourth of which goes to the purchaser, and there are 150 acres in pasture. The wheat on this land is 100 percent and the half-section is \$11008 with half cash payment. Possession can be given in the spring. This is a bargain.

1L. All of section 30-11-33, in Logan county, 320 acres in cultivation, level, second bottom Hackberry Creek wheat land, very shallow water, all fenced with two wires, fairly good house, sheds, on main traveled road, 2 miles south of Monument, in a dandy location, priced at \$35 per acre, \$9000 cash, balance 5 years.

2th. 100 acres unimproved wheat land located 6 miles northwest of Oakley in Thomas county, 60 acres barley, one half goes to the purchaser. Priced at \$20 per acre, no improvements. Immediate possession.

Bird Land Co.

Hays, Kansas

Farm Bureau Notes

TREATING SEED POTATOES
Many inquiries are coming in, in regard to treating seed potatoes.

"Seed potatoes should be treated with a solution of 4 ounces of corrosive sublimate dissolved in a few gallons of hot water and diluted to 30 gallons. A good way is to put the potatoes loosely into sacks, then into a barrel and soak for one hour in the solution. Then spread them out and dry them before cutting.

"Four lots of potatoes may be treated in this way by extending the length of treatment 15 minutes for successive lot. This is to make up for the weakening of the solution. Treat the potatoes before the eyes have started very much. This is a better treatment which is commonly used. Corrosive sublimate is a poison and should be kept away from children and stock. None of the treated potatoes should be used for food."

If corrosive sublimate cannot be obtained, use formaldehyde, 1 pint to 30 gallons of water.

Pocket Gopher and Prairie Dog Poison—we have on hand, pocket gopher poison put up in sifter boxes, ready to put on the bait, and distribute in the run ways of the gopher. Also poison oats for prairie dogs. The cost of this prairie dog poison is small, running around 15c to 20c per acre.

HENRY R. FAUSCH,
County Agricultural Agent

Glycerine Mixture Prevents Appendicitis

Simple glycerine, buckthorn bark, etc., as mixed in Adler-Lika, remove all foul, accumulated poisonous matter from BOTH upper and lower bowels and prevent appendicitis. Relieve ANY CASE gas on stomach or constipation. The INSTANT pleasant action of Adler-Lika surprises both doctor and patients. A business man reports great benefit in a long standing case of indigestion and sour stomach.—L. C. Cotting, Druggist.

Advertisement Advertisement

W. C. T. U.

Interesting Information Regarding Pool Halls

Why license them?—We would be pleased to learn ONE good reason for issuing license for the operating of pool halls.

We are glad to present to the voters of Red Cloud some of the reasons why they should cease to operate.

First—One of the present council, says, "they are the poor man's club. Please let us reason together and see if the theory be consistent. The operators of the three rooms in Red Cloud, pay better than two thousand dollars rent. They pay a revenue to the city in form of a tax on each table grading from twenty-five dollars down, and amounting to several hundred dollars; and said alderman is authority for the statement, that the "war tax" is several times as much more. Add to that, the necessary incidents, and the maintenance of the several families, and figure for your self, how they can possibly be a "poor man's club."

Second—A prominent citizen of Red Cloud who has employed boys and young men for years, states, that he has never known one to make good, who were frequenters of pool halls. He has reasoned with them to no avail and they, without exception returned to their old haunts. Think of that Mr. Citizen, and see if you think them necessary for the well being of your city.

Third—It has been said they were maintained for the pleasure of the farmers. Interview the average farmer, and you will learn that if pool hall support depended upon THEIR patronage, said pool halls would soon cease to operate for lack of patronage. A near Red Cloud farmer expresses the opinion that if the same rent were paid for the Potter room, (it being an ideal corner), and it were equipped for a rest room, that the vast majority of the farmers and their wives would appreciate it far more than all the pool and billiard halls that could operate. Again we earnestly request you to consider the matter.

Fourth—Our committee asked one of the aldermen why he voted to license pool halls. He replied by saying, well, as long as they are here, he might as well vote for them. At the same time he spoke of the petition being circulated to request the council to sanction Sunday base ball, and movies, and stated that as long as the evil (note the word evil) did not exist, the privilege would not be granted. By which argument we get the idea, that because an evil already exists, it must be tolerated. Watch for more from the same source in a later issue.

Fifth—Only one person interviewed has spoken favorably of their influence here, or in any city, which again proves that we find exceptions to all rules.

William McBride and Glen Foe, who are attending the state university at Lincoln, are spending the spring vacation in the city with home folks.

Ford

THE UNIVERSAL CAR

The Ford Touring Car is literally the pioneer in the solution of the Good Roads problem, because three million or more in operation brought up to the millions of America the necessity of good roads if quick transportation at low expense was to be enjoyed. The simplicity of the Ford car, its stability in construction, the famous heat-treated Vanadium steel with its marvelous strength and flexibility, the low cost of operation and maintenance, its ease in operation, all have made the Ford car the great favorite in every land in the world. It's the one car that always satisfies and serves. A utility beyond question that all can afford. We sell them and will be pleased to have your order. Don't delay, because the demand is heavy all the time. We have almost everything in motor car accessories, carry the genuine Ford Parts, and assure the best in mechanical repair work.

Frame & Smith Bros. Co.

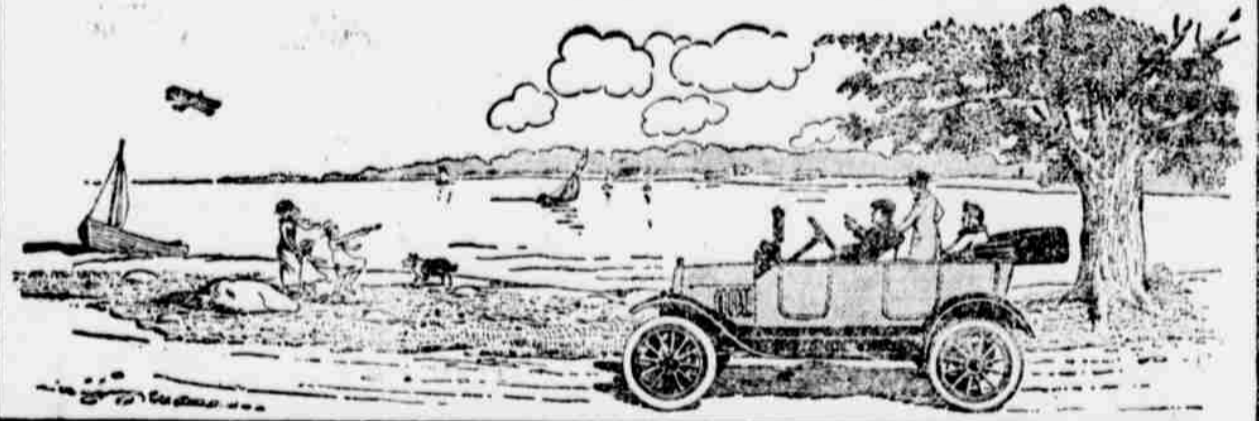

M. F. Rickard

Guide Rock : Nebraska

CANDIDATE at the Primaries, April 20, 1920 of Franklin, Webster and Nuckolls counties, for the nomination for STATE SENATOR subject to the will of the Republican voters.

Served two regular and three special sessions as Representative for Webster County.

Was raised on a farm, taught several terms of school and is today engaged in farming.

Your vote will be appreciated

Milo D. King

Candidate for

District Judge

Tenth Judicial District of Nebraska

Born in Elkhart County, Indiana, in 1860 Admitted to the Bar in 1886. Opened office in Minden in 1887, where I have practiced law ever since. County Judge two terms. County Attorney two terms. Now serving fourth term as City Attorney of Minden, Nebr.

Primaries
April 20

Will Appreciate
Your Vote

"Let's top it off with a good smoke"

—Chesterfield

NOTHING touches the spot like a good smoke—and nothing can touch Chesterfields for genuinely "satisfying" body and flavor.

In Chesterfields the finest of silky, aromatic Turkish and rich, mellow Domestic tobaccos are blended to bring out a new and finer quality of flavor.

Now you know why Chesterfields "Satisfy!" And because this blend is exclusive and cannot be copied, only Chesterfields can "satisfy!"

Each package is wrapped in moisture-proof, glassine paper that keeps all of the original flavor intact.

Liggett & Myers Tobacco Co.



Chesterfield

CIGARETTES

They Satisfy