

A Newspaper That Gives The News Fifty-two Weeks Each Year For \$1.50

VOLUME 48

RED CLOUD, NEBRASKA, MARCH 25, 1920

NUMBER 13



When She Stops to Look

When your dearest friend stops to look at baby don't forget that her eyes also take in the carriage he is riding in. But you don't have to worry about that now. Because we have the famous

LLOYD LOOM WOVEN Baby Carriages

They are woven, as you know, on wonderful looms, just like a fabric and almost as fine. And you can get one of these beautiful Lloyd Carriages of the finest weave for the same prices you would have to pay for the old hand woven carriages of the coarsest reed. Come in and see them.

Graham Furniture Company

Easter

EASTER WILL SOON BE HERE—

and the whole world will put off its sober raiment for the dainty garments of Spring.

YOU will want to be PHOTOGRAPHED in the new Easter gown, of course, so why not see us for an appointment?

Gleason's Studio
Over Smith's Shoe Store

IMPORTANT TO COAL CONSUMERS

No one knows when coal storage season will begin, nor the price it will bring. An agreement between operators and miners may not be reached for weeks. Your guess is as good as ours. We have bought 10 cars of **Meitland Lump** that we can deliver from the car for **\$11.25 per ton**, provided that it is all shipped to us. We honestly believe this price will be the lowest this season. We will deliver coal in the order that we take orders but cannot guarantee the price only as the cars come in. Any change of freight rate or increase to miners will raise the price of coal. If interested book your order now.

Use Your Own Judgment

The Malone-Gellatly Co.

Two Souls Return to Maker

MRS. PORTER HALE
One of the saddest deaths which has occurred in this community was that of Mrs. Porter Hale, which occurred at the family home on Webster street on Saturday afternoon. Her passing from this life not only deprived a host of relatives of one of their dearly beloved, a husband of a devoted wife and two children of a kind and loving mother, but it also sacrificed the life of an infant.

About ten days ago she was stricken with the flu but was not in a serious condition until a few days previous to her death when she suffered a relapse and although every thing known to medical skill was resorted to, she continued to gradually weaken until at about 2:30 Saturday afternoon she passed to her eternal reward.

Ethel Emick was born near Amboy, September 30, 1887. Her entire life time was spent in this county, during which time she, by her kind and pleasant disposition, won for herself a large circle of friends. She was united in marriage with Porter Hale about fifteen years ago. Her husband, one daughter and one son, several brothers and sisters are left to mourn her untimely demise.

Funeral services were conducted from the late home on Tuesday afternoon at 2:30, Rev. I. B. Wagoner in charge. Interment was made in the city cemetery.

MRS. JOSEPH M. HEWITT
The death of Mrs. Joseph M. Hewitt, which occurred at the family home in this city, Tuesday, removed from our midst another of the pioneer citizens of Nebraska.

Anna M. Wildman was born in Me-haska County, Iowa, August 10, 1844. With the exception of a short period of time, during the civil war when she resided in Ohio, she lived in Iowa until her marriage to Joseph M. Hewitt, in February 1867. She, with her husband, came to Nebraska in the spring of 1872 and settled on a homestead, across the river from where Central City now stands. They continued to reside there until 1910, when they moved to Grand Island. In December 1916 they came to Red Cloud.

She was one of the pioneer citizens of Iowa as well as Nebraska and had experienced the hardships known only to our pioneers. She was one of the charter members of the LaCledde Baptist church, which is now known as the Polk Baptist church.

She is survived by her husband; three sons, E. P. of Omaha, I. M. of Scotts Bluff and W. C. of Minatare; two daughters, Mrs. Mary Hotchkiss of Colorado Springs and Mrs. W. D. Edson of this city. Four children preceded their mother to the Great Beyond.

A short funeral service will be held at the home Friday morning after which the remains will be taken to Central City for interment.

Court Convenes April 5

A jury term of district court will convene in this city April 5th. There are two criminal and thirty eight civil cases on the docket. Hearings on petitions for naturalization papers will be held the first day of court. The following is the list of jurors drawn for this term and who will report the second day of court:

- | | |
|-----------------|------------------|
| J. F. Scott | Hugo Schultz |
| G. E. Francis | Sam Wilson |
| E. G. Gattman | C. H. Robinson |
| Wm. Kirkpatrick | Walter Sherwood |
| Adolph Goth | Theo. Bentz |
| Frank Alles | Ira Wolfe |
| John Brooks | R. C. Burch |
| Wm. Norris | Chas. Whittaker |
| O. N. Wortlien | Geo. Trine |
| Wm. Haskins | H. F. Rumbaugh |
| A. A. Cooper | Henry Bittenbach |
| Chas. Dickenson | C. W. Cowley |

Notice

All chattel mortgages on record April 1st are subject to assessment. Parties holding mortgages that have been paid should see that they are released before that date.

C. A. HERRICK, County Assessor

CALF CLUB

Last chance to become members of Webster County Calf Club. It is time for all boys and girls, who want to become members of this year's Calf Club, to send in their application blanks, as it is time for us to start buying the calves. 50 boys and girls have sent in applications.

Besides more prize money this year in the Calf Club, instruction will be given in Stock Judging, and the 3 best boys in Stock Judging will be taken to the State Fair to judge in a State Contest, all counties competing. The expenses of these three boys will be paid. It is almost as important to be able to judge an animal accurately as it is to raise one successfully. If a person does not know what constitutes good points in an animal, he is obliged to rely on some one else's judgment in both buying and selling. That is why we are training our boys and girls in Live Stock Judging.

Parents should encourage their boys to become a member of the Calf Club.

The following is a statement made by a soldier, ready to return to civil life. "I was raised on the farm but I am not going back. My father, while decent enough to me in a way, refuses to let me own anything. If I get a horse, he feels free to sell, trade or work it to suit himself. If I get a good sow, the pigs swell his bank account. He justifies himself by saying that when he dies, I will get it all.

In the meantime, I am nothing but a pauper, having to beg every cent. I am going to make my way some place where my possessions will be mine. No more waiting for the grave, for me."

In owning pure bred stock, there is satisfaction besides profit. Few boys will take the interest in a scrub bunch of cattle, hogs or sheep, that they will in pure breeds. They will make an extra effort to see that pure breeds are comfortably cared for and generously fed.

HENRY R. FAUSCH,
County Agricultural Agent

Webster County Candidates

The following is the list of candidates who have filed for the various county offices in this county:

- | | |
|---------------------------|-----------------|
| STATE SENATOR | |
| Republican | Democrat |
| M. F. Rickard | Alfred McCall |
| Chas. W. Cowley | |
| REPRESENTATIVE | |
| C. H. Robinson | N. V. Anderson |
| R. B. Thompson | |
| Charles Hunter | |
| CLERK OF DISTRICT COURT | |
| Clara McMillan | Edith McKeighan |
| COUNTY ASSESSOR | |
| H. A. Koertner | |
| Carl H. Rudd | |
| COMMISSIONER 1st DIST. | |
| Adam Aiber | H. C. Wright |
| T. J. Chaplin | |
| J. H. Ellinger | |
| Elmer K. Simons | |
| COMMISSIONER 2nd DIST. | |
| Jas. Hubatka | |
| COMMISSIONER 4th DIST. | |
| H. H. Crowell | Chas. E. Gurney |
| W. H. Thomas | |
| C. R. Besse | |
| COUNTY JUDGE—Non partisan | |
| A. D. Ranney | B. W. Stewart |

INDEPENDENT CAUCUS

The independent voters of the city of Red Cloud are hereby called to meet in the court house, at 8 o'clock, on Thursday evening, March 25th, for the purpose of placing in nomination candidates for the various city offices, to be voted for at the annual election on April 6th, 1920.

H. NEUERBERG, Chairman.

One District Judge for this district ought to be Lewis H. Blackledge, Lawyer, of Red Cloud, Webster county. Look for his name on non-partisan list.

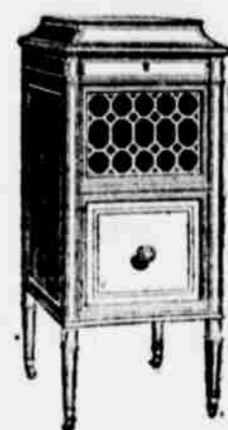

Edison Period Cabinets

Grace Both Music and Home

ELOQUENT OF CULTURE, WHEN SILENT!
VIBRANT WITH MUSIC, WHEN RE-CREATING!
The New Edison matches its ART with its APPEARANCE. Its period designs are notable for their authenticity. The better you know furniture, the more you will appreciate the beauty and purity of their lines. Miss Elsie De Wolf (America's foremost designer of household interiors) says:
"The superior furniture value of the Edison cabinets can scarcely fail to impress the lover of good furniture."

The NEW EDISON

"The Phonograph with a Soul"

Sheraton, Hepplewhite William and Mary, Chippendale Adam, Italian, Jacobean, Louis XIV, etc. Nor are these instruments beyond reach of your pocketbook. Come in and find out how modestly they are priced.

E. H. NEWHOUSE

OPTOMETRIST and JEWELER

FENCE POSTS

We just received a carload of **RED CEDAR POSTS** Substantial gate and corner Posts are included in the lot. They won't last long at the price we are quoting. You better get your order in now

PRICED RIGHT!

Farmers Union

J. F. Edwards, Mgr.

Red Cloud, Neb.

"NOT IN THE COMBINE"

CITIZENS CAUCUS

The voters of the Citizens ticket of this city are hereby notified that there will be a caucus at the court house, Friday evening, March 26th, for the purpose of placing in nomination candidates for the various city offices, to be voted for at the annual election on April 6th, 1920.

A. D. RANNEY, Chairman

Mrs. Ed Hilton of Hardy is visiting her daughter, Miss Ethel.

E. S. Garber

Wall Paper, Paints, Oils and Varnish

PICTURE FRAMING
(Work Guaranteed)

Electrical Goods of all Kinds

Will Wire Your House And Furnish You the Electric