

**DON'T FAIL  
TO SEE**

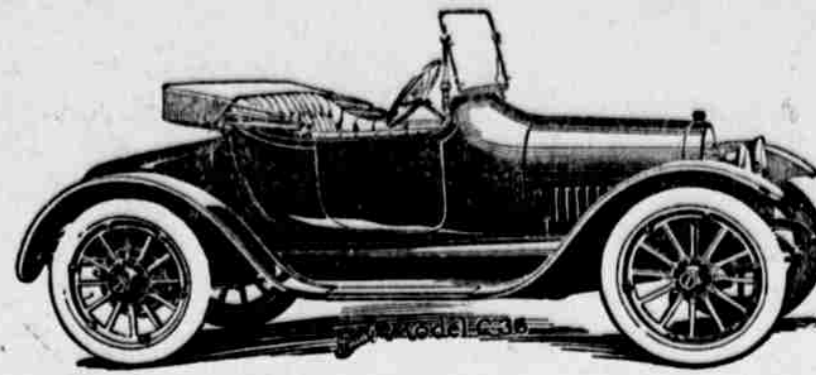

**T H E N E W**



**Which Is Now On Exhibition at the Red Cloud Auto Company**

**SHE IS A "BEAUT"**

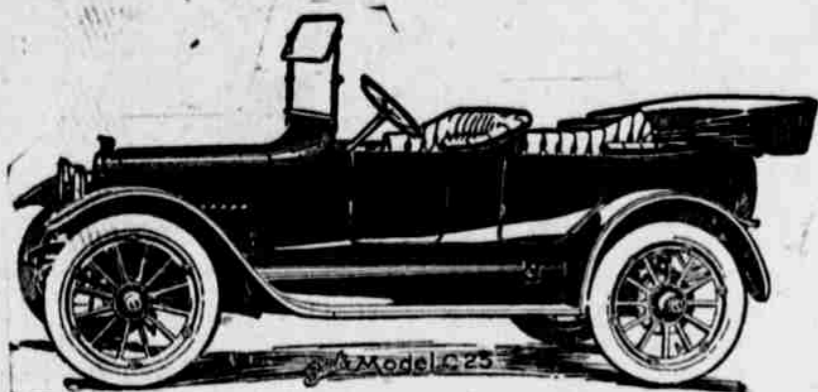

An ideal family vehicle at a price that places it within reach of anyone. Plenty of room for five and plenty of power for any load. Wheel base 106 inches, 32x3 1/2 tires, anti-skid in rear, 28 brake test H. P., complete electric equipment. Delco system, new windshield, inside top curtains, and every other feature necessary to make it a car for the family.

The

**Red Cloud Auto Co.**

**G. F. Walker, Mgr.**

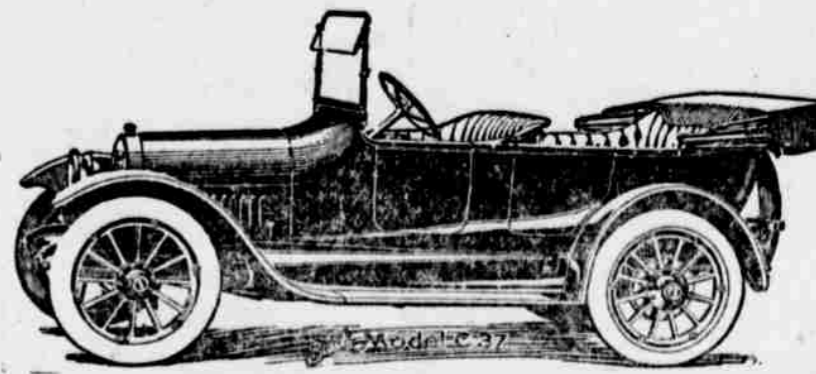

A beautiful streamline body, with graceful cowl; extra wide deep seats, advanced ideas in design and every detail making for utility, places this car at once in a class of its own. 35 actual brake test H. P., 34x4 tires, anti-skid in rear wheel base 112 inches. Full Delco equipment for starting and lights. Inside curtains, new shield and every feature of notable excellence.

**ANOTHER BARGAIN  
FOR SALE**  
The Wm. E. Montgomery  
**160 ACRES**  
THE N. W. QUARTER, SECTION 25, 1-11

This farm is located just 4 miles south of the center of Red Cloud, it being only 3 1/4 miles from the Elevator and Stock Yards, and a good road to town.

There is 80 acres under cultivation and the balance is all fenced in pasture, and well grassed with plenty of shade for stock, and a spring in the past re also running water is found on another place on the farm, also good well and windmill with water tanks in the pasture which comes up to the barn. There is 10 1/2 acres in alfalfa, all young and an excellent stand, the hay is now stacked on the ground, to show what it raised this year. The balance of the cultivated land is in corn and it is estimated it will go 35 bushels to the acre. The farm land lays in two fields, one field there is about 55 acres and the other has about 25 acres. There is one large draw crosses this place but does not bother it much on account it is in the pasture and is well grassed and plenty of shade for stock. This is a farm that has to be seen to be appreciated, as the land lays well and not enough rough land on it to bother, and what there is in the pasture. Buy this land now and get the cream as it has not been broke only a few years and is now at its best.

The improvements are all new and consist of a good house 28x30, two story, 6 large rooms and three closets, 2 porches, barn 20x50, with hay mow, and shed along part of barn with thalis and bin in the barn for 1100 bushels of grain, good hog house with 12 compartments for 12 sows, chicken house, cave, good well close to the house, with the water piped down to the barn and in the pasture which comes up to the barn, all the improvements are new, the quality of the land is good and the location cannot be beat, get busy if you want this for our last bargain only lasted a week.

**PRICE ONLY \$9600**

TERMS—\$1000 Cash, \$2000 March 1st, and a mortgage for \$5000 on the place for 5 years at 6 per cent interest.

See the Owner, Wm. Montgomery or

**Hutchison & Saladen**

RED CLOUD,

NEBRASKA

**Now It's The Pig Club**

The Pig Club is the latest addition to the list of Boys' and Girls' Clubs open for membership to the young people of the state. Membership rules will be much the same as for the corn and tomato clubs. The list of prizes that are expected to be offered—like the rules—have not been prepared. The leader in charge of the new club is J. G. McMillan. He is a graduate of the Iowa State Agricultural College, and has been teaching agriculture in the high school at Holdrege. During the fall and winter he will appear on the program of a number of farmers' institutes and short courses to explain the nature of the work. The Pig Club the same as all the Boys' and Girls' Clubs, is carried on co-operatively by the United States Department of Agriculture and the Nebraska College of Agriculture. Information concerning the club may be obtained from the Agricultural Extension Service, University Farm, Lincoln.



**We Are Looking For  
The Man**

Who has soiled his clothes so badly that they are not fit to wear. No matter how dirty or greasy the suit may be we are equipped with the most modern machinery and have skilled workmen who know how to

**Clean, Repair and Press  
Clothes**

**R. G. Hassinger**

Cleaner and Dyer  
Both Phones

**Strong "Pull"  
and Drawing  
Power in All  
of Our Printing**



We Make a Specialty of  
Printing Neat and  
Attractive Sale Bills

NOT ALL advertising matter is consigned to the waste basket. Some of it finds a place in the files of the recipient or on his desk or his table. The printing upon which one can depend to win this distinction is of the out-of-the-ordinary class, the well-designed and well-executed example of the printing art. Every business man desires that his printing should have what is known as "pulling" power; that is, it should accomplish its intended mission, namely, to set forth the value of goods and secure orders for those goods. The printing we do is of the kind that win the coveted place at the elbow of the prospective customer. Try us.

**The Red Cloud Chief**  
Red Cloud, Nebraska



**FIRE**

**THE ALARM** is a dreadful thing for the man without insurance. Every time he sees the engines racing along his heart comes up in his throat if the fire is anywhere near his place. What folly, what mistaken economy.

**THE COST OF INSURANCE** is so small that it need hardly be considered. The freedom from worry alone is worth it many times over. Have us insure you to-day.

**O. C. TEEL,**  
Reliable Insurances.

**Dr. Nicholson**  
DENTIST

OFFICE OVER ALBRIGHT'S STORE  
IN RIVERTON ON MONDAY

Red Cloud, Nebraska

**DR. CHAS. E. CROSS**  
DENTIST

OVER STATE BANK

Red Cloud, Nebraska

**E. S. Garber**

Real Estate, Farm Loans  
and Insurance.

Red Cloud, - Nebraska.

**DR. DEARDORF**  
VETERINARY SURGEON

Graduate Chicago Veterinary College

TWELVE YEARS EXPERIENCE

AT BAILEY'S TIE BARN

Red Cloud - - - Nebraska

**Dr. J. C. Caldwell**  
PHYSICIAN & SURGEON

Calls Answered Day or Night

Office Telephone: Bell, 58; Ind. 150.  
Res. Telephone: Bell, Red 273; Ind. 150.  
Office Over M. A. Albright's Store

Red Cloud, - - - Nebraska

**Read The Chief** for the News  
\$1.50 a Year