RED CLOUD, NEBRASKA, CHIEF

AUSTRIAN OFFICERS IN CONFERENCE ON FIELD OF ACTION

The photograph shows a group of officers of the Austrian army discussing war plans. The insert is Crown Prince Franz of Austria.

SERVIAN TROOPS READY FOR ACTION

SERVIAN PRINCES TAKE THE FIELD

Left to right: Crown Prince Alexander, his brother, Prince George, and an army officer.

RUSSIAN INFANTRY READY FOR ACTION

TYPICAL RUSSIAN ARMY OFFICERS

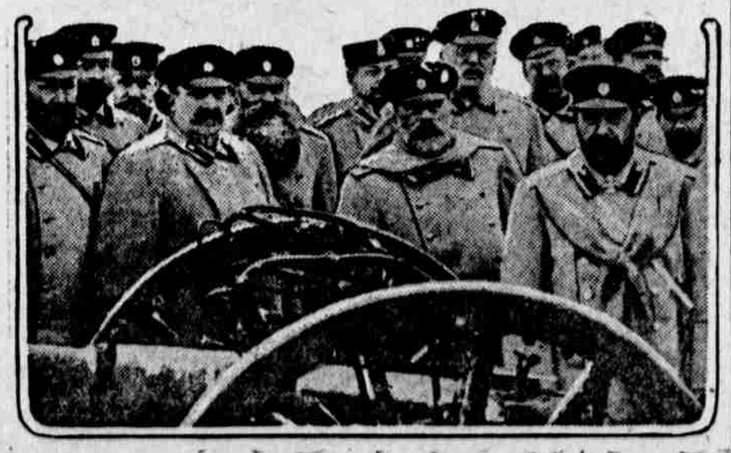

HEAD OF THE GERMAN ARMY

Count von Moltke, commander-in-chief of the German army.

WHAT LIPTON WANTS

This is the beautiful American cup which Sir Thomas Lipton will make a fourth attempt to lift.

VOICE OF CONSCIENCE DEAD

All the Fault of Nurse That Small Girl Could Not Walk in the Straight Path.

Maria had been naughty and mother, seriously remonstrating with her, thought to press home a needed suggestion.

"I can't think why you persist in doing wrong, my dear," she said, solemnly. "It always makes us unhappy when we do wrong."

"But—but I often don't know it's wrong till I've done it," sighed the small culprit.

"But," mother urged again, "you should know, my darling. Your conscience will tell you if you listen."

"What is my conscience and how will it tell me?" wide-eyed and eager.

"Your conscience is the little voice inside you that says 'No!' when you shouldn't do things and makes you feel sorry when you've made mistakes."

"Oh, then I'll never be good!" mourned the troubled sinner. "I had a voice like that once, but nurse said it was indigestion and she gave me some medicine and it died."

UNSIGHTLY PIMPLES ON FACE

New Sharon, Iowa.—"Two or three years ago pimples began to come on my face and I had dandruff. The pimples made a very unsightly appearance. They were red and numerous, some came to a head and festered and the itching caused me to scratch them. The dandruff on my head could be plainly seen.

"I tried several remedies but they only temporarily relieved me. I had been bothered with the trouble two or three years when I decided to try Cuticura Soap and Ointment. So I sent for a free sample and I noticed relief from them, and I bought more. I used two cakes of Cuticura Soap and two boxes of Cuticura Ointment and am now free from pimples and dandruff." (Signed) Clyde Firebaugh, May 11, '14.

Cuticura Soap and Ointment sold throughout the world. Sample of each free, with 32-p. Skin Book. Address postcard "Cuticura, Dept. L, Boston."—Adv.

Express.

A German princeling went to pay a visit of ceremony to a small but ancient and honorable city situated upon a branch line of railway. His serene highness had just stepped from his private car upon the bunting-bedecked station platform. Greetings had been exchanged with the local receiving party.

"And what," said the prince to the burgomaster, "are those children doing there on the tracks?"

"Serene highness," replied the burgomaster, bowing low, "those are the young maidens of the city who ran before and scattered flowers in front of the locomotive of your highnesses' train."

The Old Idea.

"What makes you so late?" asked his mother.

"The teacher kept me in because I couldn't find Moscow on the map of Europe," replied Johnnie.

Mother—And no wonder you couldn't find Moscow. It was burned down in 1812. It's an outrage to treat a child that way.

Not for Her.

"What did you say to him, dad?"

"I asked him if he could support you in the style to which you had become accustomed."

"And he?"

"He said he could."

"If he tries it I'll leave him."

There are people who look upon matrimony as a necessary evil.

Fastidious Pet.

The members of an automobile touring party from Washington to Baltimore stopped for the night at a certain caravansary at Hagerstown, in Maryland. Since the food supplied them was execrable and since their kit furnished the necessary implements, aside from the raw material, they determined to have a Welsh rabbit. Accordingly two were deputed to proceed to a corner grocery, there to obtain the cheese and crackers. When the old chap that kept the place came forward one of the two said:

"We want a couple of pounds of cheese and some large, square crackers for a Welsh rabbit."

The old man seemed doubtful. "I got the cheese, all right," said he, "but I ain't got no large, square crackers. Won't your rabbit eat the small ones?"—Harper's Magazine.

Aladdin Looks for Beauty.

Aladdin rubbed his lamp. Almost immediately there was a sound at the door and the slave entered.

"Bring me the prettiest girl in New York," said Aladdin, "and get a move on you, too."

The slave vanished, and almost in an instant the door opened, and the slave, bearing in his arms the prettiest girl in New York, entered and put her down in a chair. Aladdin looked at her in astonishment. She had on a shabby dress. Her hair was tousled. Evidently she was from the East side.

"What are you trying to do?" he said to the slave. "Why don't you fill your order correctly? I asked for the prettiest girl in New York."

"Here she is, your honor."

"Impossible!"

"I never make a mistake."—Life.

Reprieve Angers a Murderer.

An unusual scene was enacted at Versailles (France) jail recently, when the public prosecutor went to inform two murderers that their death sentence had been commuted to penal servitude for life.

One, Joseph Brugen, received the news joyfully, but the other, Louis Louis, exclaimed: "What, you asked the jury for my head, and now you come to tourture me by a reprieve? I do not want it; I must have liberty or the guillotine. I won't go to the galleys at any price."

So saying he rushed upon the public prosecutor, seized him by the throat and endeavored to strangle him. The keeper had great difficulty in releasing the official and putting the convict in a strait jacket.

False Alarm.

Truth came up out of her well one day with so merciless a look in her eye that disquieting rumors sprang into circulation. Was she about to take over the dominion of the world?

A group of gentlemen made haste to bustle up. "Ma'am! Ma'am!" they protested, breathlessly.

"Well, who are you?" demanded Truth, with ominous coldness.

"Publishers, if you please, ma'am. Er—the advance notices of our books, you know—er—er. In short, ma'am, we need the money!" stammered the gentlemen, in much confusion.

It was impossible not to feel a certain compassion for them. "Well, we'll see what can be done," said Truth, not unkindly.

Good Angler.

Miss Rand—Why, Kate, how do you do? I haven't seen you for several years. Caught a husband yet?

Mrs. Reno—Goodness, yes. I've caught three and let two go.

Never go in for practical joking unless you are a good loser.

Women outnumber the men in New York, Berlin, Paris and London.

The Other Side of It.

"The early bird catches the worm," observed the sage.

"Yes," replied the fool, "but look how much longer he has to wait for dinner time."

To Make Mucilage.

A mucilage which holds with surprising tenacity can be made by boiling a Spanish onion for a short time and then pressing the juice from it.

YOUR OWN DRUGGIST WILL TELL YOU Try Murine Eye Remedy for Red, Weak, Watery Eyes and Granulated Eyelids. No Smarting—just Eye Comfort. Write for Book of the Eye by mail Free. Murine Eye Remedy Co., Chicago.

Insufficient sleep and late hours are some of the causes which retard growth and health of children.

THREE "WINNERS"

A STRONG STOMACH
LIVER ACTIVITY
BOWEL REGULARITY

It is impossible for you to be strong and robust—to be able "to win" if you do not possess these three essentials; but there is a splendid opportunity, with the assistance of

HOSTETTER'S Stomach Bitters

to restore these organs to a normal condition and thus promote health and strength—Start today.

SPECIAL TO WOMEN

The most economical, cleansing and germicidal of all antiseptics is

Paxtine

A soluble Antiseptic Powder to be dissolved in water as needed.

As a medicinal antiseptic for douches in treating catarrh, inflammation or ulceration of nose, throat, and that caused by feminine ills it has no equal. For ten years the Lydia E. Pinkham Medicine Co. has recommended Paxtine in their private correspondence with women, which proves its superiority. Women who have been cured say it is "worth its weight in gold." At druggists. 50c. large box, or by mail. The Paxton Toilet Co., Boston, Mass.

You Can't Cut Out
A BOG SPAVIN, PUFF or THOROUGHPIN, but

ABSORBINE
TRADE MARK REG. U.S. PAT. OFF.

will clean them off permanently, and you work the horse same time. Does not blister or remove the hair. $2.00 per bottle, delivered. Will tell you more if you write. Book 4 K free. ABSORBINE, JR., the antiseptic liniment for mankind, reduces Varicose Veins, Ruptured Muscles or Ligaments. Enlarged Glands, Goitre, Wens, Cysts. Allays pain quickly. Price $1.00 and $2.00 a bottle at druggists or delivered. Manufactured only by W. F. YOUNG, P. D. F., 310 Temple St., Springfield, Mass.

BLACK LEG LOSSES SURELY PREVENTED by Cutter's Blackleg Pills. Low-priced, fresh, reliable; preferred by Western stockmen, because they protect where other vaccines fail. Write for booklet and testimonials. 10-dose pkge. Blackleg Pills $1.25. 50-dose pkge. Blackleg Pills $4.00. Use any injector, but Cutter's best. The superiority of Cutter products is due to over 20 years of specializing in vaccines and serums only. Insist on Cutter's. If unobtainable, order direct. The Cutter Laboratory, Berkeley, Cal., or Chicago, Ill.

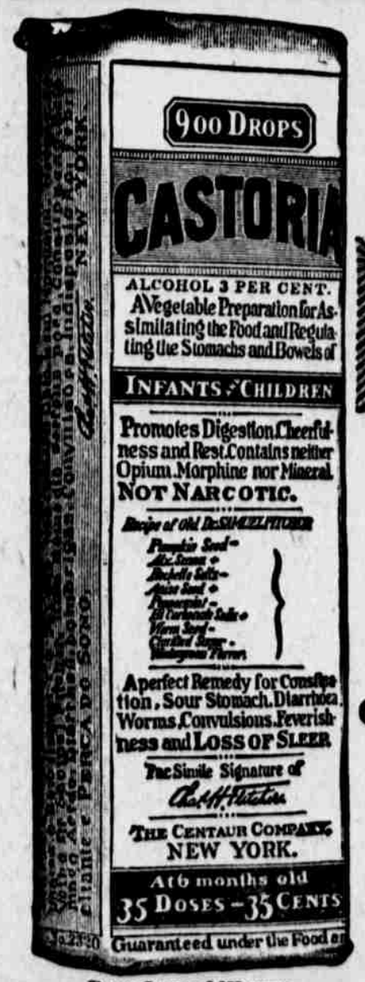

Exact Copy of Wrapper.

Children Cry For

Fletcher's

CASTORIA

What is CASTORIA

Castoria is a harmless substitute for Castor Oil, Paregoric, Drops and Soothing Syrups. It is pleasant. It contains neither Opium, Morphine nor other Narcotic substance. Its age is its guarantee. It destroys Worms and allays Feverishness. For more than thirty years it has been in constant use for the relief of Constipation, Flatulency, Wind Colic, all Teething Troubles and Diarrhœa. It regulates the Stomach and Bowels, assimilates the Food, giving healthy and natural sleep. The Children's Panacea—The Mother's Friend.

GENUINE CASTORIA ALWAYS

Bears the Signature of

Chas. H. Fletcher.

In Use For Over 30 Years

The Kind You Have Always Bought

THE CENTAUR COMPANY, NEW YORK CITY.