THE CHIEF

PUBLISHED BY

CHIEF PUBLISHING COMPANY.

One year $1 00
Six months 50

PUBLISHED EVERY FRIDAY

Entered at the post office at Red Cloud, Neb. as second class mail matter.

ADVERTISING RATES:
Furnished on application.

REPUBLICAN TICKET.

State Ticket.

For Governor,
J. H. MICKEY,
Of Polk County.

For Lieutenant Governor,
E. G. M'GILTON,
Of Douglas County.

For Secretary of State,
GEORGE W. MARSH,
Of Richardson County.

For State Treasurer,
PETER MORTENSEN,
Of Valley County.

For State Auditor
CHARLES WESTON,
Of Sheridan County.

For Attorney General,
FRANK N. PROUT,
Of Gage County.

For Commissioner Public Lands and Buildings,
GEORGE D. FOLLMER,
Of Nuckolls County

For Superintendent Public Instruction,
WILLIAM K. FOWLER,
Of Washington County

Congressional Ticket

For Congressman, 5th District,
G. W. NORRIS,
Of Red Willow County

Legislative Ticket.

For Senator, 26th district,
GEORGE L. DAY,
Of Nuckolls County.

For Representative 44th District,
CHARLES HUNTER.
Of Inavale Township.

County Ticket.

For County Attorney,
E. U. OVERMAN,
Of Red Cloud, 2d Ward.

For Commissioner, 1st Dist.,
F. C JOHNSON,
Of Stillwater Precinct.

For Commissioner, 4th Dist.,
E. B. SMITH,
Of Red Cloud Precinct.

Charles Hunter.

Charles Hunter, the republican candate for state representative from **Webster county,** of whom a half-tone **photograph appears** herewith, was born

CHARLES HUNTER.

in Conneaut, Ashtabula county, Ohio, in 1851, making him, at this time, fifty-one years of age When five years of age, his parents removed to Darlington, Wisconsin, where he grew to manhood Wisconsin, in those days, was not the thickly populated country that it now is, and it required more than a little effort to acquire a good education; but by the exercise of grit and perseverance, which, in later years, has enabled him to build up his present business, he succeeded in his endeavors and improved the winters, when he was not working in the pineries of the state, by teaching school. Life in the pineries was a hardship under the hard taskmasters, and the only recommendation of it is the realizing sense of the stern realities of life and the bodily health it gave.

Upon arriving at his majority, he, like so many other of the old settlers of this county, cut loose from home and friends to seek a fortune on the prairies of the west, finally taking up a homestead near Inavale, this county, where he has since lived. Hard work has always been "the divine law of his existence," and the work on the homestead was alternated with teaching school.

Upon settling here, he began at once to raise and fatten stock, and later buying and shipping stock and grain to market, a business which grew to be so extensive that in 1882 he had to build a large modern elevator and roller feed mill. Besides the foregoing, he is also a dealer in general merchandise at Inavale. He has ever shown his confidence in Nebraska and Webster county by investing his savings in farm lands. He has had business dealings with the farmers from the north side of the county to the south side and always satisfactorily to the man with whom he dealt. It is no uncommon occurrence for a man to unload his stock and take Mr. Hunter's check without asking him the price paid per pound, but trusting him thoroughly.

And this is the man whom you are asked to support with your ballot on the 4th of next month. His interests are identical with those of the farmers. He is a man who is entirely trustworthy and, if elected, can be relied upon to represent this county with both honor to himself and credit to those who sent him. He has never been known to dodge, but is always ready and willing to stand up for what he believes to be right Therefore, vote for Hunter.

Facts for Thought

Cowles, Neb, Oct 21, 1902 —To the electors of Webster county Your last legislative contingent did not know you while in the legislature, why should you know them on the 4th of November, next? I am amoung those who believe that the irdependents, or pops, as we are wont to be called by our political opponents, have accomplished much good. Not by fusion, but befor we ever fused, I have failed to see any benifits materialize since we fushed, and I take the actions of our county conventions and the state convention one year ago and those that were in the last legislature for example. In our county convention two years ago, we endorced the democratic nominee for representative, whom they called a good man. They did not say what he was good for This comes out later on. These democrats, or money power, in this neck of the woods, came to our convention having things fixed with a few fusion pops, got their chairman, who had a committee in his pocket, called a conference committee, although there was no conference committee to meet. They went out and shortly brought in a report that this good man known as Peisiger ought to be nominated, which was done, although many independents objected, amoung them one and the only one from Webster county who stood under the dome of the capitol at Lincoln in the last twelve years without a pass in his pocket, and as many know denied him free speech in an independent convention and sat him down. This good man, Mr Piesiger, was elected, went to legislature, had an oppornunity to vote for a just measure, known as House Role No. 243, reducing frieght rates fifteen per cent, which would have helped his constituents and the people of the state. But did he do it? This just bill was killed by six fusionists voting against it, amoung them Mr Peisiger

Now, we have eight shipping points in Webster county and they ship no less than 3,000 carloads of stock and grain annually, from one legislature to another, at $5.00 per car, would be $15,000 that the people of this county paid for this good man's pass Fusion pays One year ago, in our convention there was a resolution passed eulogizing this man Piesiger, also Pitney, for voting against thier constituents. In our state convention, one year ago, a resolution was put through eulogizing the above six fusionists for voting against this just measur and the principles of the independent party, also blaming the republican parfy for its defeat, when the House Journal shows that republicans enough voted for this bill, No 243, to have carried it through had the fusionists stood by their principles. The defeat of this measure robbed the people of this state out of hundreds of thousands of dollars, letting it go into the coffers of the railroad Now, I make this statement, which I believe to be true, that the corporations, trusts and money power whose body is in Wall Street, and having as wings the democratic and republican parties and for a tail fusion, this deciever of the people, this mighty power, this great octopus, whose tentacles reach out around every legislative body in the land, who now holds the United States like unto a ball of putty

They rule, they issue watered stock and mortgage bonds by the millions They so direct legislature that their body becomes corpulent financially. And you are asked to vote for two such deceivers as Peisiger Pitney, and others. Can you do it? Better leave them at home. Think it over.

Yours Truly,
ED GILFORD,
People's Party Committeeman for Pleasant Hill Precinct, Webster County

The plea that is being made that because Mr. Potter was born and reared in this county, he is entitled to more consideration by the voters than Mr Overman, carries very little weight. Mr Overman is standing on the record he has made as county attorney during the past years. He has tried, during his term of office, more important cases and has been more successful than any of his predecessors. He has had more experience and has been connected with more important cases than has Mr. Potter. Mr Potter's experience, as an attorney, has been very limited He was admitted to practice of law in South Dakota, and upon his return to this state settled in Nuckolls county, and only opened up an office in this city last spring. Now, the question is, will the electors of this county vote to elect one who has served the county faithfully during his term of office, or will they elect one whose experience even as a lawyer has been very limited.

America's famous Beauties.

Look with horror on Skin Eruptions, Blotches, Sores, Pimples. They don't have them, nor will any one, who uses Bucklen's Arnica Salve. It also clears the face Eczema or Salt Rheum never appears before it. It crushes sores, eruptions and chilblains Infallible for Piles. 25c at C. L. Cotting drug store.

Look the Fact in the Face.

The progress of a bad cold toward galloping consumption may be terribly sudden. Don't let this ugly fact frighten you, but when you begin to cough take Allen's Lung Balsam, that stops the cough by curing the cold. Preparations containing opium, merely quiet the cough for a time There is no narcotic drug in Allen's Lung Balsam Sold by all druggists.

Stops the Cough and Works off the Cold

Laxative Bromo Quinine Tablets cure a cold in one day. No cure, no pay 25 cents

Argabright's Exclusive Art Rooms.

—A Complete Line of—

Picture Mouldings,
Picture Nails,
Picture Chains,
Moulding Hooks,
Parlor Easels,
Artists' Tube Paints,
Artists' Brushes,
Artists' Easels
and Mahlsticks.

Materials for Oil, Water Color and Pastel Painting; Fruit, Flower and Landscape Studies, Hand-painted Pictures and Souvenirs, etc, etc.

Artistic Portraits and Frames Made to Order.

Potter Block, Red Cloud, Neb.

Every trunk line in the country reports that there is more freight on hand than can be handled conveniently. This is one of the very best indications that prosperity is on the increase, and it must have a chilling effect on democratic hopes

And now the democratic press and the spellbinders are claiming with much noise that President Roosevelt tangled up with the trusts There is not a citizen of this broad land who is not glad of that state of affairs, and there is not one who does not hope that he has the strangle hold and will never let go until he gains a good substantial fall

Now is the time when the campaign grows good
The Democrats orate and the Republicans saw wood.
Out on the highways the great "unwashed" go,
With tales of calamity and never ending woe.
They trample on prosperity, and all wise laws assail;
But always dodge the issue of the "full dinner pail"

O ye people! have ye wanted the golden moments of never returning time in taking a substitute for the genuine Rocky Mountain Tea made by the Madison Medicine Co. For sale at C. L Cotting's drug store.

Rheumatism Cured in a Day.

Mystic Cure for rheumatism and neuralgia readily cures in from one to three days. Its action upon the system is remarkable and mysterious. It removes at once the cause and the disease immediately disappears. The first dose greatly benefits. 75 cents and $1. Sold by H. E. Grice, druggist, Red Cloud, Neb.

Inflammatory Rheumatism cured in 3 days.

Morton L. Hill of Lebanon, Ind. says: "My wife had inflammatory rheumatism in every muscle and joint; her suffering was terrible and her body and face were swollen almost beyond recognition; had been in bed for six weeks and had eight physicians, but received no benefit until she tried the Mystic Cure for Rheumatism. It gave immediate relief and she was able to walk about in three days. I am sure it saved her life." Sold by H. E. Grice, Druggist, Red Cloud, Neb.

WE HAVE the cleanest and most complete stock of Groceries in the city. Everything is new and fresh. We have made arrangements with Alfred Hadell & Co. to accept our produce checks, thus giving you all the advantages of a department store. To our friends in the city we wish to say that our experience as clerks has given us the advantage of knowing the particular kind of goods desired, and you can find them at our store.

Every order has our personal attention.
No "kids" to mix up your orders.

If you wish to be sure to get your groceries DELIVERED PROMPTLY order them from : : : PHONE 102.

REIGLE & WEST.

YARNS!

Do you wear stockings?
If you do, we have the stockings and the yarn to make them.
Stocking Yarn at

75c 1.00
95c 1.15
1.25

Also a full line of Crocheted Hoods.

F. Newhouse.

YOUR HEALTH

Will be preserved if you buy your

Groceries and Meats

of us. Everything neat and clean. A new lot of Heavy Castor Machine Oils at 35c per gallon. Nothing better. Try some of it.

RIFE & ROBINSON,
Up-to-Date Grocers and Butchers.

City Dray and Express Line.

B. W. ROSS, PROP.

Goods Delivered to any part of the city.
Charges as low as the Lowest

CITY AGENTS FOR ADAMS EXPRESS CO.

TELEPHONE NO. 52.

Hadell's Cash Bargain House.

Extra Special Bargain Selling,
Saturday, October 25, '02
in Our Cloak Department.

We will make the largest and best showing of the newest and latest Ladies', Misses' and Children's Cloaks, Jackets, Monte Carlo Coats, Gibson Coats, Automobile Coats, Capes, Tailor-made Suits and Skirts ever shown in Red Cloud. Every garment placed on sala at Special Bargain Prices. : : : : : : : : :

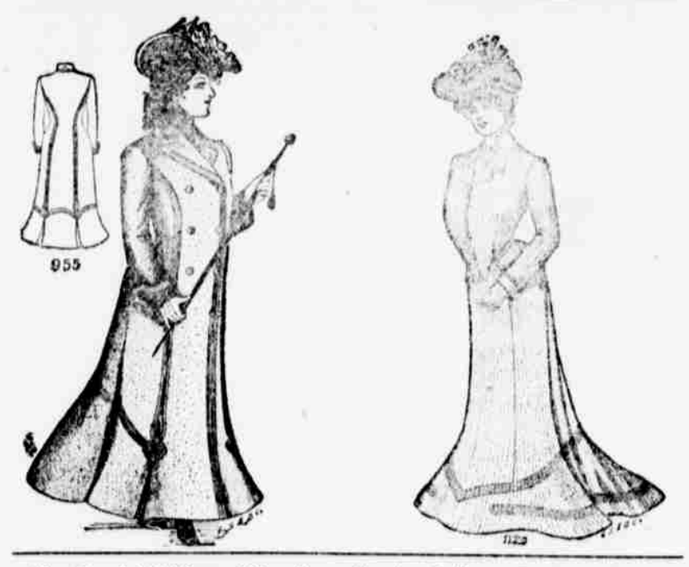

Also Special Selling of New Dress Goods, Collars, Outings, Table Linens, Underwear, Carpets, Clothing, Millinery, etc : : : Come and see. : : : : : : : : : :

Alfred Hadell & Co.

TRADERS LUMBER Co.
DEALERS IN
LUMBER AND COAL.
building material, Etc.
RED CLOUD. - - NEBRASKA

Lincoln Business College!

Why Educate for Business?

Future success depends upon it. The Commercial World demands thoroughly educated men and women. Sharp competition demands it; therefore it is an absolute necessity to the man who would

WOULD SUCCEED IN HIS OWN BUSINESS.

The Lincoln Business College makes a specialty of Preparing Young Men and Women for Business Pursuits. Write for free Catalogue.

LINCOLN BUSINESS COLLEGE, Lincoln, Neb.

PLATT & FREES CO.,
Chicago - Lumber - Yard.
RED CLOUD, NEBRASKA.
Lumber, Lime, Coal and Cement.