MAYOR OF ST. CHARLES.

One of the Thousands Whom Paine's Celery Compound Has Cured.

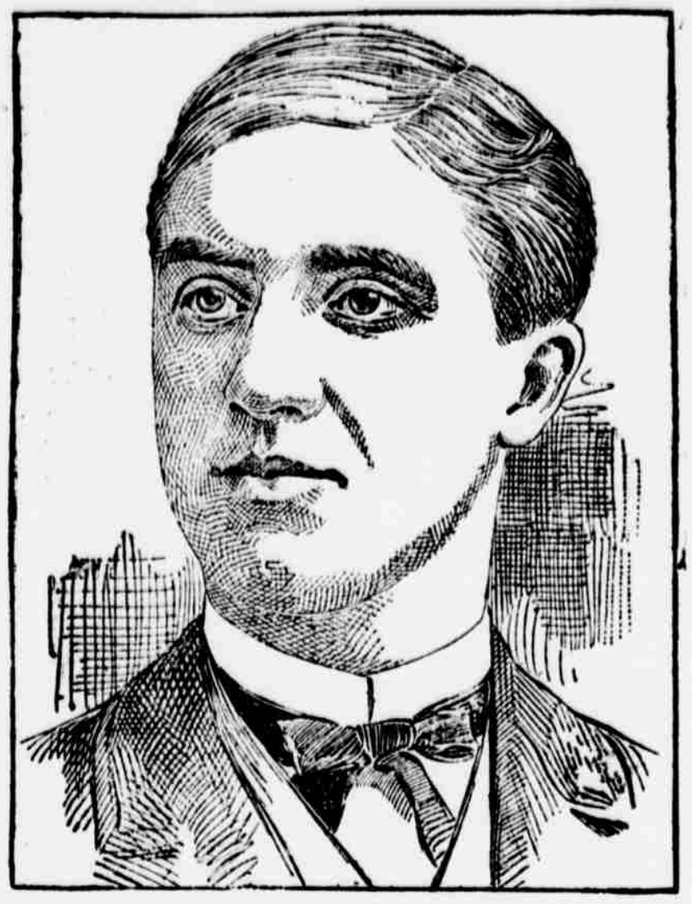

The following long and explicit letter from Hon. A. A. Bennett tells its own story.

Read it:

Mayor's Office,
City of St. Charles, Ill., March 4, '86.

Wells, Richardson & Co., Burlington, Vt.: Gentleman—I take much pleasure in being able to add my mite to the great mass of testimony in praise of Paine's celery compound.

In November last I found myself much run down by overwork. For several weeks I had been obliged to work 18 hours daily out of the 24, and was in consequence in a state of physical and nervous exhaustion. At the suggestion of a friend I commenced the use of Paine's celery compound, with the result that my strength has steadily improved, and I find myself in far better health than I have known for years.

I believe also that it has enabled me to escape my periodical attack of rheumatism, as every season since that time with the advent of the cold, damp weather, I have suffered severly from that disease in a chronic form. So far this winter I have escaped without a single twinge of my old enemy. I very cheerfully recommend it to any one in similar need, in the full belief that it will be helpful in every case. Very sincerely yours, A. A. Bennett.

If we all fled out of door lives, went to bed at sundown, and had no consuming cares nor hard work to bring down the health, there might not be the urgent necessity that now exists for taking this best of spring remedies—Paine's celery compound.

But as the great majority of lives are ordered—with too much work, too much anxiety, too little sleep by the time winter is over the drain on the nervous energy has become excessive, the nerves are in sad need of being strengthened, and the blood of being purified.

Paine's celery compound absolutely meets this great modern necessity.

Paine's celery compound will bring back nerve strength and replace poor, thin, pale blood with a ruddy, health-making stream.

It is the one great practical remedy advocated by all physicians.

It drives away that feeling of utter exhaustion that is so common in the spring, but no less dangerously significant because it is so common. It makes people well. It is a thousand times superior to all the ordinary sarsaparillas, nervines and tonics ever made

Paine's celery compound is the one real spring remedy known today that never fails to benefit. Get Paine's celery compound, and only Paine's celery compound if you wish to be well.

STANDARD TYPEWRITERS!

The Caligraph, Outlasts them All.

The Yost, Work is Perfection.

The Densmore, the Light Running Densmore

United Typewriter & Supplies Co

1619 Farnam St, Omaha, Neb.

A. C. Hosmer, Agt. Red Cloud, Neb.

Notice to Teachers.

Notice is hereby given that I will examine persons who may desire to offer themselves as candidates for teachers of the public schools of this county, at Red Cloud on the third Saturday of each month.

Special examinations will be held on the Friday preceeding the 3d Saturday of each month.

The standing desired for 2d and 3d grade certificates is the same—no grade below 70 per cent., average 80 per cent; for first grade certificate—no grade below 80 per cent., average 90 per cent. in all branches required by law.

D. M. Hunter County Supt.

HIRES Rootbeer contains the best herbs, berries and roots nature makes for rootbeer making. Take no other.

Made only by The Charles E. Hires Co., Philadelphia. A 25c. package makes 5 gallons. Sold everywhere.

PARKER'S GINGER TONIC cures Lung Troubles, Debility, distressing stomach and female ills, and is noted for making cures when all other treatment fails. Every mother and invalid should have it.

PARKER'S HAIR BALSAM Cleanses and beautifies the hair. Promotes a luxuriant growth. Never Fails to Restore Gray Hair to its Youthful Color. Cures scalp diseases & hair falling. 50c, and $1.00 at Druggists.

HINDERCORNS The only sure Cure for Corns. Stops all pain. Makes walking easy. 15c. at Druggists.

Chichester's English Diamond Brand. PENNYROYAL PILLS Original and Only Genuine. SAFE, always reliable. LADIES ask Druggist for Chichester's English Diamond Brand in Red and Gold metallic boxes, sealed with blue ribbon. Take no other. Refuse dangerous substitutions and imitations. At Druggists, or send 4c. in stamps for particulars, testimonials and "Relief for Ladies," in letter, by return Mail. 10,000 Testimonials. Name Paper. Chichester Chemical Co., Madison Square, Phila., Pa. Sold by all Local Druggists.

Ripans Tabules.
Ripans Tabules cure nausea.
Ripans Tabules: at druggists.
Ripans Tabules cure dizziness.
Ripans Tabules cure headache.
Ripans Tabules cure flatulence.
Ripans Tabules cure dyspepsia.
Ripans Tabules assist digestion.
Ripans Tabules cure bad breath.
Ripans Tabules cure biliousness.
Ripans Tabules: one gives relief.
Ripans Tabules cure indigestion.
Ripans Tabules cure torpid liver.
Ripans Tabules: gentle cathartic.
Ripans Tabules cure constipation.
Ripans Tabules: for sour stomach.
Ripans Tabules cure liver troubles.
Ripans Tabules: pleasant laxative.

CASE & McNITT,

ATTORNEYS AT LAW.

Moon Block, - RED CLOUD, NEB.

Collections promptly attended to, and correspondence solicited.

THE FAMOUS NEW BOOK,

"Darkness and Light," or Lights and Shadows of New York Life.

In this new and superbly illustrated work a noble Christian woman tells the thrilling story of her personal experience in Gospal, temperance, mission, and rescue-work in a great city. No recent publication is commanding so much attention nor has any other called forth such ringing words of "God-speed" from ministers and eminent women. It has been preached about from famous pulpits, read by tens of thousands of subscribers, and made the subject of many a clergymans Sunday evening lecture. Its authorship fourfold, its four authors being no less than:—Mrs. Helen Campbell, Rev. Lyman Abbott, D. D., Col. Thomas W. Knov, and Inspector Thomas Byrnes, Chief of the New York Detective Bureau.

Mrs. Campbell, the principal writer, certainly was a women commissioned by God, and "In His Name" spent many years as a city missionary litterally "In Darkest New York." This unique volume presents these thrilling experiences of Christian endeavor with the hundred of pathetic and amusing scenes that were packed into them; it portrays life in a great city by day and by night "As Seen by a Woman;" it shows the power of the Gospel to redeem souls from the lowest depths, it gives striking testimonies of the redeemed; and from all these rich and varied experiences it draws living truths for head and heart that are worth, to any reader, ten times the price of the book. Stranger stories are here told then romance ever dreamed of, every one of them drawn from real life by a woman's hand. In every chapter she weaves in anecdote after anecdote, incident after incident, story after story, and the reader's attention is held breathless to the end of the volume, "Strange but most suggestive is the fact," says Bishop Coxe in warmly commending this volume, "that Christ is to be visited in these dens and dives; there are those whom He will bear in mind when He says, 'Ye visited Me'; or, when he says, 'Ye did it not to Me.'"

Rev. Dr. Lyman Abbott's life-long interest in City Mission work, and his personal share in that work, pre-eminently fitted him to write for this book. In his introduction to it he says:—

"My interest in these phases of city life dates from my college days. From that day to this-over a third of a century—I have continued the studies then begun, and the subject of this book has been one of the great subjects of my study—sometimes in literature, often in life."

No appeal from temperance advocates can do more to promote the cause of temperance than the thrilling scenes and incidents so well described at least so say Mrs. Mary A. Livermore and Miss Francis F. Willard.

One of the most absorbingly interesting portions of the book is that written by Inspector Byrnes, giving the ripe experience of thirty years of detective life.

This fascinating volume is indeed a wonderful tale of Christian love and faith, all alive with intense and striking reality. Dr. Twichell writes,—"My wife says that she is going to set our young people on the book right off, for the good it will do them;" and President Magoun says,—"My family finds, where other book on our shelves lack intesest, this one always holds and rewards attention."

It contains 252 superb engravings, every one of them made from photographs taken from life, mostly by flash-light. Every face is a portrait, every scene a stern reality. In looking at these splendid illustrations the reader sees at a glance just how Gospel work is carried on by day and by night by rescue-bands; he is shewn strange sights in out of the way places that are rarely or never seen by the casual visitor, etc.—nothing seems to be omitted.

We do not known when 740 pages has given us more genuine pleasure. If we speak warmly of the book, it is because it richly deserves it. It is sold only by agents, and is meeting with an enormous sale. Agents who introduce such a work ought to cordially welcome. A better work has certainly never come to our table. It will be read over and over again by old and young, with ever increasing pleasure and lasting profit.

The work is published by the old and well-known firm of A. D. Worthington & Co., Hartford, Conn., whose imprint is sufficient guarantee of the excellence of this firstclass volume. Royal Octavo, 740 pages. 252 fine plates, portraits, and text illustrations.

Lizzie E. Roats, Agent, Red Cloud, Nebraska.

It is Wonderful

how quickly diarrhea or dysentery can be relieved by using Beggs' Diarrhea Balsam. A purely vegetable compound. It affords instant relief and a permanent cure in a perfectly safe way. Your popular druggist C L Cotting has the agency for this wonderful medicine.

Report of the Adams County W. C. T. U. Convention, Held at Ayr, June 17-18, 1896.

Having been invited some time ago by the county president to attend the Adams county convention, Mrs. Brakefield, Mrs. Marshall and myself went directly from Blue Hill to Ayr Thrsday. We were met and welcomed on our arrival as usual, and held a short session in the afternoon.

In the evening there was to be a contest by seven little girls, and they marched in and took seats on the platform, all dressed in white, with sashes and flowers, looking very sweet. The weather was threatening. Some preliminary exercises were gone through with, but the storm increased, and it was thought best to adjourn and have the contest the next night. Before the people had arrived at their homes, the welcome rain came down. The next morning was bright and the delegates gathered in there from seven towns in Adams county, besides three from Jewell county, Kansas, and two from Webster county. The convention during the day was lively. The reports were good, and the papers read, were fine.

Dinner was served in the church, and it was a sociable time. We went around finding old acquaintances and making new ones. The usual parliamentary drill was conducted by Mrs. Lyners of Kansas, and we all learned something from it. When we adjourned, the work of the convention was all done and we went to our places of abode tired but happy.

Mrs. Emily Caldwell of Prosser drove over from that town on Thursday to attend the convention. She stayed with one of her friends about a mile and a half from the church. As they were gathering for the contest in the evening, she came driving down the hill, her little girl in the buggy with her, her horse became frightened and ran away. She could not hold him, and as they turned a corner, the buggy ran up onto the sidewalk and overturned, throwing them both out. People hastened to them and raised her up, but she died in a few minutes. The side of her head was partially crushed. She was taken to the doctors office and everything possible was done. They sent for her husband, but as there was no telegraphic communication with the town of Prosser, and distance was 25 miles, it was some time into the next day before he arrived. The little girl was badly bruised about the head and unconscious when they took her to Mrs. Edgingtons, but she recovered, went to sleep and slept all night, and knew nothing of her mother's death until the next morning.

Of course that ended the convention. All were greatly shocked and had a sense of the uncertainty of human life. This saying of Christ came to us with much force: "Be ye also ready, for in such an hour as ye think not the Son of man cometh."

That convention will long be remembered. E. M. K.

The Perfect Ointment.

The virtue of Beggs' German Salve is its quick healing power. Else it would not have earned its world wide reputation. Your popular druggist C L Cotting has it.

At a meeting of James A. Garfield Relief Corps No. 14, the following resolutions were adopted:

Whereas, Our Heavenly father in his infinite wisdom has seen fit to remove from this earth to his heavenly mansion, Mrs. Minnie Talbot Bradford, daughter of our sister Nellie M. Talbot, therefore be it,

Resolved, That the members of James A. Garfield Relief Corps No. 14, extend to our sister and her daughter Bertha, our heartfelt sympathy, and commit and commend them to him whose arm never faileth, in this their hour of deep affliction.

Resolved, That these resolutions be spread on the minutes of this meeting, a copy sent our sister, be published in our city papers, and also in the Vetran and Relief Corps.

Kate Pond,
Carrie Richardson, } Com.
Kate S. Judson,

DR. KILMER'S SWAMP-ROOT KIDNEY, LIVER AND BLADDER CURE.

Biliousness, foul breath, sour stomach, heartburn in chest, dyspepsia, constipation.

Poor Digestion

Dizziness after eating, pain and bloating in the stomach, shortness of breath, pain in the heart.

Loss of Appetite

A splendid feeling to-day and a depressed one to-morrow, nothing seems to taste good, tired, sleepless and all unstrung, weakness, debility. Swamp-Root builds up quickly a run down constitution and makes the weak strong.

At Druggists 50 cents and $1.00 size.

"Invalids' Guide to Health" free—Consultation free.

Dr. Kilmer & Co., Binghamton, N. Y.

What is CASTORIA

Castoria is Dr. Samuel Pitcher's prescription for Infants and Children. It contains neither Opium, Morphine nor other Narcotic substance. It is a harmless substitute for Paregoric, Drops, Soothing Syrups, and Castor Oil. It is Pleasant. Its guarantee is thirty years' use by Millions of Mothers. Castoria destroys Worms and allays feverishness. Castoria prevents vomiting Sour Curd, cures Diarrhœa and Wind Colic. Castoria relieves teething troubles, cures constipation and flatulency. Castoria assimilates the food, regulates the stomach and bowels, giving healthy and natural sleep. Castoria is the Children's Panacea—the Mother's Friend.

Castoria.

"Castoria is an excellent medicine for children. Mothers have repeatedly told me of its good effect upon their children."

Dr. G. C. Osgood, Lowell, Mass.

"Castoria is the best remedy for children of which I am acquainted. I hope the day is not far distant when mothers will consider the real interest of their children, and use Castoria instead of the various quack nostrums which are destroying their loved ones, by forcing opium, morphine, soothing syrup and other hurtful agents down their throats, thereby sending them to premature graves."

Dr. J. F. Kinchelos, Conway, Ark.

Castoria.

"Castoria is so well adapted to children that I recommend it as superior to any prescription known to me."

H. A. Archer, M. D., 111 So. Oxford St., Brooklyn, N. Y.

"Our physicians in the children's department have spoken highly of their experience in their outside practice with Castoria, and although we only have among our medical supplies what is known as regular products, yet we are free to confess that the merits of Castoria has won us to look with favor upon it."

United Hospital and Dispensary, Boston, Mass.

Allen C. Smith, Pres.,

The Centaur Company, 77 Murray Street, New York City.

20 per cent discount. 20 per cent discount.

4th of July Celebration!

From now until July 4th we offer for cash a 20 per cent discount on our line of

Ladies' Tan Oxfords

From $1.25 to $2.50.

10 pr ct. on Children's Shoes at $1 and $1.25
15 " " " " at $1.50 and up
60 pairs of Ladies' Fine Kid hand turned Shoes, cip and plain toe, 2½ to 5 on C & D lasts, $3 50 to $5, for, "think you" $1.75

Geneal reduction in all men's shoes.
Grain Congress Plow Shoes, $1.20

Above are Cash Bargains Only.

A. H. Kaley.

The Nebraska and Kansas Inter-State Fair.

At Red Cloud, Nebraska, September 14th to 19th, 1896, will be the only interstate fair in the west this season and will give the farmers of central and western Nebraska and Kansas an opportunity to exhibit their stock, farm products, poultry and fruit near at home. The object of the management of this association is to eventually build up for western Nebraska and Kansas, an exposition equal to any of the state fairs and with the co-operation of this section of the two states, the management feel that this end can easily be accomplished. Excursion rates have been secured from the railroads which will allow those at a distance to attend at very reasonable rates. On account of the Nebraska State Fair having been moved to Omaha, and the Kansas State Fair to Wichita, it places them both out of reach of the patrons of this section of the country and leaves a demand for an inter-state fair within our reach. The management are offering $5,000 in premiums, $2,000 in speed and have arranged one of the most attractive programs west of Topeka or Lincoln. If you have fine stock, poultry, farm products, fruit or, in fact, anything included in the premium list, bring it to the fair and get your premium. The best trotting and running horses is the west will attend this meeting. Send to the secretary for a premium list, and inform yourself as to what articles you wish to bring.

"As if a brick were lying in my stomach" is the description by a dyspeptic of his feeling after eating. This is one of the commonest symptoms of indigestion. If you have it, take Shaker Digestive Cordial. Not only this symptom, but all the symptoms of indigestion are cured by Shaker Digestive Cordial. So many medicines to cure this one disorder. Only one that can be called successful, because only one that acts in a simple, natural, and yet scientific way. Shaker Digestive Cordial. Purely vegetable, and containing no dangerous ingredients, Shaker Digestive Cordial tones up, strengthens, and restores to health all the digestive organs. Sold by druggists, price 10 cents to $1.00 a bottle.

FIRE

Hail and Cyclones

May overtake you any day. Get your property protected at reduced rates, of H. E. Pond.

Beggs' Little Giant Pills.

Try them if you have a sick headaches or if you are constipated or bilious Guaranteed by C L Cotting.

Children Cry for Pitcher's Castoria.