ANOTHER CONGRESSMAN.

Paine's Celery Compound, the great spring Remedy.

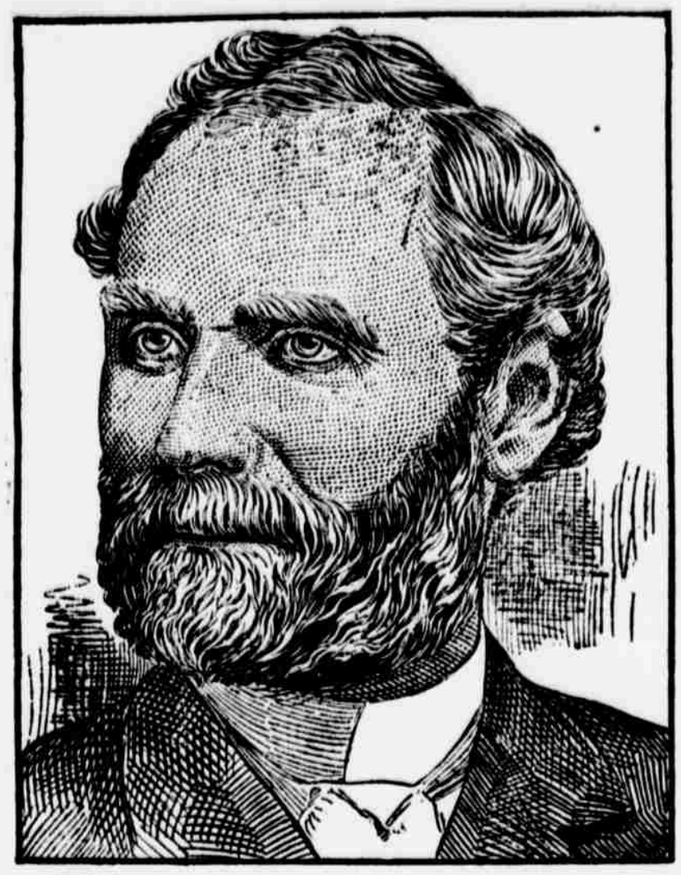

A congressman is a public servant in full sense of the word.

He is responsible to his constituents, to his party, to himself—the honorable office is full of hard, thankless work, and heavy responsibility.

Congressman William W. Grout is grateful to the friend who directed him to Paine's celery compound, when prolonged official work had well nigh exhausted his health and strength. His letter reads:

Committee on Expenditures the War Dept.—House of Representatives, U. S.,
Washington, D. C., Feb. 28, 1896.

I found relief in Paine's celery compound for insomnia. Its action on the circulation and digestion was also beneficial.

Very truly yours,
William W. Grout.

There is something wrong when one feels "tired all the time." It is contrary to every condition of good health

There ought to be no necessity of drumming into the ears of tired men and women who feel they are broken in health, and are every day losing in weight and strength, the urgent need of taking Paine's celery compound, now 'tis spring, to restore their spent nerve force and purify their blood.

Some of the earliest good results noticed from taking Paine's celery compound during these spring days is a regularity of the bowels; a better appetite, sound sleep, and good digestion. A healthy blood supply is regulated by the nerves, and when these vital tissues become fatigued and badly nourished, the bad effect is seen in failing digestion, distressing, ringing sounds in the ears, dizzy spells, depression, neuralgia and lassitude. Spring days afford every one the opportunity for shaking of old weaknesses and persistent disorders.

Physicians from every school have been from the start urged to inquire into the formula of Paine's celery compound, that they might satisfy themselves of its wonderful power of making the sick well. Prof. Edward E. Phelps, M. D., LL. D., as soon as he presented Paine's celery compound to his fellow physicians, was always anxious to have the invigorator tried in cases that had resisted the usual methods of treatment, that he might prove the truth of every claim made for his newly discovered formula for Paine's celery compound. The great remedy always gave relief, and in 99 cases out of 100 mede people well.

Paine's celery compound cannot be judged by the standard of any ordinary medicine, sarsaparilla or nerver tonic. It is a great modern, scientific discovery, singularly unlike any remedial agent that has ever aimed to effect a similar purpose—to make people well

Paine's celery compound is the one real spring remedy known today that never fails to benefit. Get Paine's celery compound, and only Paine's celery compound if you wish to be well.

Sheriff's Sale.

Notice is hereby given that by virtue of an order of sale to me directed from the District court of Webster county, Nebraska, under a decree of foreclosure rendered in said court, on December 11th, 1894 in favor of the plaintiff, Dianna I. Pulsifer, and against Hugh W. Gulick et al defendants, I have levied upon the following described real estate towit: The south west quarter of the north-west quarter and the west half of the southwest quarter and the southeast quarter of the southwest quarter and the southwest quarter of the south east quarter, all in section twenty six (26) and the south half of the south east quarter of the north east quarter of section twentyseven (27) all in township one (1) north range ten (10), west of the 6th p m in Webster county, Nebraska, and I will on June 9th, 1896, at 2 o'clock p m at the front door of the court house in Red Cloud, Webster county, Nebraska, sell said real estate at public auction, to the highest and best bidder for cash, to satisfy the amounts adjudged to be due and a lien upon the same as follows: Due to the plaintiff $1633.94 with, interest from December 11, 1894 and costs and accruing costs.

Dated Red Cloud, Nebraska, May 1 1896.

J. W. Kinchley,
Sheriff Webster county, Nebraska

Pulsifer & Alexander, Concordia, Kansas, Attorneys for plaintiff.

(First published in the Chief, May 1, 1896.)

Sheriff's Sale.

Notice is hereby given that by virtue of an order of sale to me directed from the district court of Webster county, Nebraska, under a decree of foreclosure rendered in said court on April 15th, 1895, in favor of the plaintiff, Woman's Medical College of Pennsylvania, a corporation and against William C. Lord, et al defendants, I have levied upon the following described real estate, towit: The east one hundred and forty-five (145) acres of the south half of the north half of section two, (2) township four, (4) north range nine, (9) Webster county, Nebraska, and I will on June 9th, 1896, at 2 o'clock p m, at the front door of the court house in Red Cloud, Webster county, Nebraska, sell said real estate at public auction to the highest and best bidder for cash to satisfy the amounts adjudged to be due and a lien upon the same as follows; Due to the plaintiff above named $1653.30, with interest at 10 per cent from April 15th, 1895. Due to the receivers of the Lombard Investment Company, $15.70 with interest at 10 per cent, from April 15th, 1895 and costs and accruing costs.

Dated Red Cloud, Nebraska, May 1 1896.

J. W. Kinchley,
Sheriff Webster county, Nebraska.

Pulsifer & Alexander Concordia, Kansas, Attorneys for plaintiff.

(First published in the Chief, May 1, 1896.)

Ripans Tabules cure liver troubles.
Ripans Tabules: pleasant laxative.

Notice to Teachers.

Notice is hereby given that I will examine all persons who may desire to offer themselves as candidates for teachers of the public schools of this county, at Red Cloud on the third Saturday of each month.

Special examinations will be held on the Friday preceeding the 3d Saturday of each month.

The standing desired for 2d and 3d grade certificates is the same—no grade below 70 per cent., average 80 per cent; for first grade certificate—no grade below 80 per cent., average 90 per cent. in all branches required by law.

D. M. Hunter, County Supt.

There is fun in the foam, and health in the cup of HIRES Rootbeer—the great temperance drink.

Made only by The Charles E. Hires Co., Philadelphia. A 25c. package makes 5 gallons. Sold everywhere.

PARKER'S GINGER TONIC abates Lung Troubles, Debility, distressing stomach and female ills, and is noted for making nurse when all other treatment fails. Every mother and invalid should have it.

PARKER'S HAIR BALSAM Cleanses and beautifies the hair. Promotes a luxuriant growth. Never Fails to Restore Gray Hair to its Youthful Color. Cures scalp diseases & hair falling. 50c, and $1.00 at Druggists

HINDERCORNS The only sure Cure for Corns. Stops all pain. Makes walking easy. 15c. at Druggists.

Chichester's English Diamond Brand. PENNYROYAL PILLS Original and Only Genuine. SAFE, always reliable. LADIES ask Druggist for Chichester's English Diamond Brand in Red and Gold metallic boxes, sealed with blue ribbon. Take no other. Refuse dangerous substitutions and imitations. At Druggists, or send 4c. in stamps for particulars, testimonials and "Relief for Ladies," in letter, by return Mail. 10,000 Testimonials. Name Paper. Chichester Chemical Co., Madison Square, Philada., Pa. Sold by all Local Druggists.

Cowles.

Vern Nevins of Exeter arrived Monday to spend vacation with his aunt, Mrs. Fawcett.

Albert Carpenter returned home Sunday from an extended tour through southern states.

Mr. and Mrs. Dave Kaley visited relatives in Red Cloud last week, and attended commencement exercises while there.

The first annual commencement of the Cowles graded school was held in the Congregational church, Friday afternoon. The school comprises but one year of the regular high school course, but the class of '96 have done good work this year. The class is composed of nine girls and one boy, viz: Sophia Latham, Sara Teel, May Belle Waller, Lucina Malick, Lotta Leakin, Ellis Hager, Docia Morgan, Bertha Keeney, Helen Fuller, and Miller Scott. Each production on the occasion did credit to its author and, it may not be out of place to mention here, that Miss Fuller's delivery was the best, but for the deepest and most original thought, Miss Malick took the lead. Miller Scott, the only boy in the class, took the scholarship offered by the Orleans college to the one having the highest class standing.

Memorial Sunday was observed here by union services held in the Congregational church. The sermon was preached by Rev. Samuel Deakin, Rev. Metcalf assisting in the services.

The Cowles class of '96 attended the commencement exercises at Red Cloud, as did a great number of Cowles people.

Miss Mame Beal of Red Cloud closed a very profitable term of school in the Pleasant Hill district, Tuesday, with a picnic at the home of Mr. Beal. At about one o'clock the usual bountiful feast was spread under the shade of the trees and swings, croquet, and music helped to pass away the time, while the children were delighted with cherry trees loaded with the luscious fruit. Mr. and Mrs. Beal endeavored to make their guests feel at home and enjoy themselves and they succeeded most admirably. Mr. Beal is probably the most extensive onion grower in the state, having in over twelve acres this year. A number of the guests took a stroll over the fields and found them clear of weeds and in most excellent condition.

Sweet Sixteen.

How's This!

We offer One Hundred Dollars reward for any case of Catarrh that cannot be cured by Hall's Catarrh Cure.

F. J. CHENEY & CO., Toledo, O.

We, the undersigned have know F. J. Cheney for the last 15 years, and believe him perfectly honorable in all business transactions and financially able to carry out any obligations made by thier firm.

West & Truax, Wholesale Druggists, Toledo, O. Walding, Kinnan & Marvin, Wholesale, Druggists, Toledo, O.

Hall's Catarrh Cure is taken internally acting directly upon the blood and mucous surfaces of the system. Testimonials sent free. Price 75c. per bottle. Sold by all druggists.

South Side.

Mr. Benjamin Watson enjoyed a fine dinner last Sunday as he had new potatoes and spring chicken. He thinks Nebraska is a good country if the people would only get their crops in a little soon. L. N.

Mothers will find Chamberlain's Cough Remedy especially valuable for croup and whooping cough. It will give prompt relief and is safe and pleasant. We have sold it for several years and it has never failed to give the most perfect satisfaction. G. W. Richards, Duquesne, Pa. Sold by H. E. Grice.

School Report.

Report of the school in Dist. No. 82, for the term beginning April 6th and ending May 29th. Carrie Farquhar, teacher.

Eurollment, 19; average attendance, 13. Those neither absent nor tardy: Ora Thompson; absent one day: Pearl Hagan, George Bruner. Charlie Imhof had the most perfect spelling lessons. Those most perfect in deportment were Wilfred Hagan, Pearl Hagan, Bertha Reiselt, Effie Hagan, and Florence Hagan, although all have a good grade, and the teacher thinks the school ranks among the best in that line.

The school closed with an enjoyable event. The pupils, with some of the parents and friends, gave their teacher a pleasant suprise by bringing their baskets, heavily laden, and at twelve o'clock a feast was spread. When dinner was over, the young people had a merry time playing games, after which a program was given by the school. The pupils also presented their teacher with a quilt that they had pieced, which was greatly appreciated. Twenty-three visitors were present, and all had a very pleasant time.

Dr. Price's Cream Baking Powder
A Pure Grape Cream of Tartar Powder.

Garfield.

A party was given at John Earner's Wednesday eve. Garfield was well represented, and all had a good time,

The tramps who broke into Chris Hansen's house will be forgiven if they pay for the onions they ate.

Henry Emerton arrived from Texas Friday, and thinks he had better stay where he can get something to eat. Webster county is not so black as it has been painted, after all.

According to tradition, Wm. Latta will put a bug in some one's ear. Please don't mention it.

The Sunday-school is flourishing in Dist. 49. John Earner, chorister; Chas. Holmgrain, assistant.

Grass-hoppers and potato-bugs are having a feast. They are here by the millions.

Some corn is being cultivated the second time, and crop prospects, as far as the weather is concerned, are excellent.

The dance at Chris Hansen's Saturday eve was not so well attended on account of Decoration day. It was not the proper eve for a frolic.

Mrs. Chas. Wiggins is improving in her health, and is able to be about again.

Ben Watt is working for S. P. Fox this summer.

THE GREAT HUXLEY.

What Huxley, the Great English Scientist, Considers the Best Start in Life.

The Great English scientist, Huxley, said the best start in life is a sound stomach. Weak stomachs fail to digest the food properly, because they lack the proper quantity of digestive acids (lactic and hydrochloric) and peptogenic products; the most sensible remedy in all cases of indigestion is to take, after each meal, one or two of Stuart's Dyspepsia Tablets, because they supply in a pleasant harmless form, all the elements that weak stomachs lack.

The regular use of Stuart's Dyspepsia Tablets will cure every form of stomach trouble, except cancer of the stomach.

They increase flesh, insure pure blood, strong nerves, a bright eye, and clear complexion, because all these result only from wholesome food well digested.

Nearly all druggists sell Stuart's Dyspepsia Tablets at 50 cents, full sized package.

Send for Free book on Stomach Troubles, to Stuart Co., Marshall, Mich.

Judson.

Farmers are busy tending their corn.

Miss Lizzie Barret visited friends in the country last week.

The Decoration at Mt. Hope was a grand success, with Mr. Scrivner as Marshal of the day.

There will be Children's day exercises at Mt. Hope a week from next Sunday. Everybody invited.

Sunflower.

Beggs' Hair Renewer.

No preparation ever put on the market has given such universal satisfaction. It is not only a hair renewer and invigorator, but cleanses the scalp of all dandruff, leaving the hair soft, glossy and luxuriant. Sold by C. L. Cotting.

All Good Republicans

should make a point of attending the national convention, to be held at St. Louis, Tuesday, June 16th.

The expense is not great—if you take the Burlington.

On the 13th., 14th, and 15th. of June, you can purchase a round trip ticket to St. Louis at THE ONE WAY RATE.

Think—isn't it worth a few dollars—a few days time—to see the next president nominated?

Full information on application to any agent of the B. & M. R. R. R or by addressing J. Francis, Gen'l, Pass'r., Agent, Burlington Route, Omaha, Neb.

DR. KILMER'S SWAMP-ROOT
KIDNEY, LIVER and BLADDER CURE.

The Spring Tonic
Makes thin people, sickly people well and strong.

La Grippe
Cures the bad after effects of this trying epidemic and restores lost vigor and vitality.

Impure Blood
Eczema, scrofula, malaria, pimples, blotches.

General Weakness
Constitution all run down, loss of ambition and appetite, nervousness, tired and sleepless.

At Druggists 50 cents and $1.00 Size.
"Invalids' Guide to Health" free—Consultation free.
Dr. Kilmer & Co., Binghamton, N. Y.

What is CASTORIA

Castoria is Dr. Samuel Pitcher's prescription for Infants and Children. It contains neither Opium, Morphine nor other Narcotic substance. It is a harmless substitute for Paregoric, Drops, Soothing Syrups, and Castor Oil. It is Pleasant. Its guarantee is thirty years' use by Millions of Mothers. Castoria destroys Worms and allays feverishness. Castoria prevents vomiting Sour Curd, cures Diarrhœa and Wind Colic. Castoria relieves teething troubles, cures constipation and flatulency. Castoria assimilates the food, regulates the stomach and bowels, giving healthy and natural sleep. Castoria is the Children's Panacea—the Mother's Friend.

Castoria.

"Castoria is an excellent medicine for children. Mothers have repeatedly told me of its good effect upon their children."
Dr. G. C. Osgood, Lowell, Mass.

"Castoria is the best remedy for children of which I am acquainted. I hope the day is not far distant when mothers will consider the real interest of their children, and use Castoria instead of the various quack nostrums which are destroying their loved ones, by forcing opium, morphine, soothing syrup and other hurtful agents down their throats, thereby sending them to premature graves."
Dr. J. F. Kincheloe, Conway, Ark.

Castoria.

"Castoria is so well adapted to children that I recommend it as superior to any prescription known to me."
H. A. Archer, M. D., 111 So. Oxford St., Brooklyn, N. Y.

"Our physicians in the children's department have spoken highly of their experience in their outside practice with Castoria, and although we only have among our medical supplies what is known as regular products, yet we are free to confess that the merits of Castoria has won us to look with favor upon it."
United Hospital and Dispensary, Boston, Mass.
Allen C. Smith, Pres.,

The Centaur Company, 77 Murray Street, New York City.

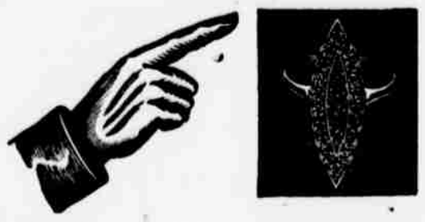

Who comes with summer to this earth
And owes to June her day of birth,
With ring of PEARL upon her hand
Can health, wealth, and long life command.

January—Garnet. February—Amythest. March—Hyacinth. April—Diamond. May—Emerald. June—Pearl. July—Ruby. August—Moon-stone. September—Sapphire. October—Opal. November—Topaz amb. December—Turquoise.

15 Years Practical Experience

In Fitting Spectacles. Come in when needing glasses my stock is full and complete of all kinds. Will guarantee you a fit and save you money. Your

Watch, Clock and Jewelry Repairing

solicited. I guarantee all work, any defect in same made good FREE of charge. Difficult fine watch work and engraving a specialty.

Watch Examiner for B. & M. R. R. THOS. PENMAN.

THE SUMMER SCHOOL
LINCOLN NORMAL UNIVERSITY.

Eight Weeks—June 15 to August 6, 1896.

The high character of the Lincoln Normal Summer School has won for it the patronage of the leading teachers of the Northwest.

Thirty-Seven Regular Teachers. Over Thirty Special Lectures.

You can get studies for any grade certificate: Child-Study, Nature-Study, Primary, etc.; Business, Shorthand, Music, etc. Positively the greatest Summer School in Nebraska. Write for Summer School Announcement.

Address, HILL M. BELL,
President Normal, Lincoln, Neb.
(Mention this Paper.)

It does not Pay

to experiment with medicines. Beggs' Blood Purifier is no novelty. A record of twenty years proves it to be the best known formula for enriching the blood and driving from the system those impurities which breed disease. For sale by C L Cotting.

Market Report.

Corrected weekly by Red Cloud Produce Co.

Wheat	50@ 55
Corn new	20
Oats new	18
Rye	25
Barley	35
Flax	75
Hogs	@2 80
Butcher's stock	2 00@2 50
Butter	8
Eggs	7
Potatoes	@ 40
Spring chickens per lb	3
Old hens per lb	7
Turkeys	
Hay per ton	3 00@3

Blotches, Pimples, Scrofulous Sores.

And all humors of the blood and skin will succumb to Beggs' Blood Purifier and Blood Maker. It positively has no equal. Every bottle guaranteed. Ask your popular druggist C. L. Cotting for it

When Baby was sick, we gave her Castoria.
When she was a Child, she cried for Castoria.
When she became Miss, she clung to Castoria.
When she had Children, she gave them Castoria.

Ripans Tabules.
Ripans Tabules cure nausea.
Ripans Tabules: at druggists.
Ripans Tabules cure dizziness.
Ripans Tabules cure headache.
Ripans Tabules cure flatulence.
Ripans Tabules cure dyspepsia.
Ripans Tabules assist digestion.
Ripans Tabules cure bad breath.
Ripans Tabules cure biliousness.
Ripans Tabules: one gives relief.
Ripans Tabules cure indigestion.
Ripans Tabules cure torpid liver.
Ripans Tabules: gentle cathartic.
Ripans Tabules cure constipation.
Ripans Tabules: for sour stomach.

KNOX'S
Celebrated CHOLERA REMEDY
For Hogs and Poultry.

This is one of the finest hog and poultry cholera remedies ever discovered, and we cheerfully guarantee a cure if used according to directions.

Hundreds of testimonials bear us witness of its curative qualities, a few of which we publish herewith:

Red Cloud, Neb., April 24, 1896.—To Whom it May Concern: My chickens were dying daily, until I administered J. A. Knox's Cholera Remedy, since which time I have lost none.
ADDA CLINE.

Red Cloud, Neb., April 8, 1896.—This is to certify that I have used and seen used the Knox Cholera Remedy, and it does all that is claimed for it.
R. T. PAYNE.

Others who have used this remedy, with success, are: R. M. Largent, J. Pickles, C. S. Peterson, C. Farney, F. E. Payne.

Pint Bottles $1.25; Small Bottles 50c.

Address or call on
J. A. RICHARDSON,
Sole Proprietor, Red Cloud, Nebraska.
Territorial rights for sale.

The simple appliance of DWAYNE'S OINTMENT without any medicine, cures tetter, eczema, itch, all eruptions on the face, hands, legs, &c., leaving the skin clear, white and healthy. Sold by druggists, or sent by mail for 50 cts. Address Dr. Dwayne & Son, Philadelphia, Pa. Ask your druggist for it.