Ducker's - Cash - Dry - Goods - House!

SEVEN DAY BARGAIN SALE,

Commencing Saturday Morning, Oct. 20th.

We have received more special bargains in Dress Goods, Underwear, Outing Flannels, Cotton Batting, Shoes, &c. Read our prices. Come and see us. We can easily convince you that we can save you money on each and every purchase.

Wool Dress Goods.

34 inch Henrietta at 12½c.
36 inch Storm Serge at 18c.
36 inch Brocaded Dress Goods, color, Navy Blue, at 18c.
36 inch Flannel Suiting at 18c.
36 inch Henrietta at 20c. Colors, Navy Blue, Brown, Cardinal and Black.
54 inch Broadcloth finished sacking at 52½c. These goods are good values at 85c per yd.
We are constantly on the watch for special bargains.

18 Pieces! 18 Pieces

We have placed 18 pieces of Dress Goods on our center tables which we have marked at nearly half the usual prices they are sold at. Former prices were 50, 65, 75c and $1 per yd. We are going to sell them for 25, 35, 45 50 and 67½c. This is a special bargain worth seeing.

Cotton Dress Goods.

India Cashmere at 10c.
36 inch Covert Cloths at 12½c.
Mulhouse Cashmere at 10c.
Extra fine Satine at 12½c, worth double the money.
We have the nicest patterns that are made in Calicoes and Dress Ginghams.

15 Pieces Dress Ginghams.

At 5c per yd. Worth double the money.
Another lot at 8½c, usually sold at 12½c. These are nice new dark styles.

Extra Quality Checked Ginghams

At 5c per yard. Still another special lot at 6c in handsome colors.

Outing Flannels.

10 pieces Dark Outing Flannels at 5c per yard.
These goods are sold by many dealers at 10c.

English Flannelettes.

8 pieces English Flannelettes in handsome colors at 10½c per yard.
Extra nice Shaker Flannel at 5c
Special bargains in Red, White and Checked Flannels at 15, 22, 25 and 28c.
30 inch Extra Heavy

Shirting

at 8½c. Fleeced Shirting at 10c per yard.
JEANS and COTTONADES at 12½, 15, 18 and 25c per yd.

Cotton Batting at 5c per roll.

LL Unbleached Muslin 4c

36 inch Bleached Muslin at 5c
Sraw Ticking at 7½c per yard.
Feather Ticking at 12½c.

Table Linens.

4 pieces 60 inch half bleached Table Damask at 50c. Usual price 75c.
2 pieces half bleached Table Linen at 40c, worth 60c.

Turkey Red Table Damask

at 15, 22, 28 and 38c that are special values.

Cloaks.

Do not forget us on Cloaks. We have a nice line and can save you money.

Crashes.

Now is the time to buy. We are going to sell them very cheap.
We will sell you the best Crash you ever saw for 10c. Other special values at 5, 6 and 8c.

Blankets.

We still have some special bargains in Blankets at 65c, $1 25 and $1 50 per pair.
10-4 All Wool Grey Blankets that would have sold last year for $5 per pair,
Special price $2.90.

Calicoes.

Special bargains in Turkey Red and Brown and White Figured Calicoes 19 yds for 35c. Only 10 yds sold to each lady customer between 9 and 11 o'clock.

Shoes! Shoes

We can save you money on them.
Children's Glove Grain School Shoes at 75c, 85c and $1 per pair that are usually sold at 25 and 50c per pair more.
Also special values in Ladies Shoes at $1, 1.25, 1.50 and $2

Underwear.

Ladies' Grey Ribbed Vests Fleece Lined, at 25c that are worth 50c.
Also bargains in Men's and Children's Underwear.
19 dozen Extra Quality

Bicycle Hose.

Sizes 7, 7½, 9 and 9½ at 15 per pair. These hose are usually sold at 35c per pair. If you can use them they are very cheap.

Our special efforts for trade are bringing us big results. We are doing more business than ever. Having the right kind of goods and selling them at the lowest prices, demonstrates the fact that we can save our customers money, which is very important this fall.

GEORGE A. DUCKER & CO

THE man who vilifies Tom Majors now, is making an ass of himself, and losing votes for Judge Holcomb.

McKeighan is doomed to defeat. A fact that is conceded by his friends. Four years is enough. Let some one else have it awhile.

DON'T forget that Jno. M. Thurston, Nebraska's eloquent orator, will speak in Red Cloud on Wednesday, Oct. 24. Every man, woman and child should hear this gifted orator discuss the political issues of the day from a republican standpoint. Do not forget the date, Oct. 24.

Hon. W. E. Andrews is in many ways pursuing a somewhat different style of campaign this fall than two years ago. He is unquestionably brighter and more active and it is gratifying to know that he addresses large crowds wherever he goes. Can McKeighan say as much?

JIM CORBETT and Bob Fitzsimmons have at least signed terms of agreement whereby they will probably arrange a fight next July. This will be a mighty contest, the greatest of the age, and John L. Sullivan says it may last for hours and then only one will receive defeat by a chance blow.

HON. THOMAS B. REED'S speech at Cooper Union was a grand effort, and was universally admired. He as usual mercilessly ripped the democratic party in his proverbial sarcastic vein, and began his speech as follows: "I confess to a sense of unwillingness to come before this great audience here tonight. That unwillingness does not arise from any lack of interest which concerns us all, for I never felt a deeper interest than now. Nor does it arise from any doubt of our success, for it seems to be assured. It is because the presentation of any argument by any speaker, seems almost entirely unnecessary. The case has been argued, and is now arguing itself so thoroughly in the course of events now taking place and which have taken place that the eloquence of an orator, if I had it, would surely seem to fall far short of that conviction which has already taken possession of the public mind.

THE Hastings Nebraskan tells a simple and impressive story of a farmer from Nemaha county and a near neighbor to Thomas J. Majors, who recently visited Hastings in the interest of some business transaction. While there the farmer overheard some remark derogatory to Col. Majors and he immediately interceded in his behalf, in a manner that shut'em up in a hurry. The old farmer said, in substance, that he had always been a near neighbor to Mr. Majors, and being a democrat, had always opposed him, but personally they were the best of friends and always very neighborly. He said that Tom Majors never allowed a law to go across and thought a neighbor was as good as a neighbor. Majors was always there. He said that his party was trying to turn every man against him, and he was glad to give his testimony in favor of a man who was a neighbor.

ANDREWS will carry Adams county; he will carry Clay county; he will carry Hall county, he will carry Webster county; in fact, he will carry nearly every county in the district.—Hastings Nebraskan.

IT would require all the chloride of lime and bi-chloride of oxhide in the state of Nebraska and then some, to clear the awful stench that would arise from a proper ventilation of the populist party in Nebraska at this time.

THE Nation has the gall to refer to Mr. Andrew's speech at Guide Rock with the following comment: "His talk throughout impressed us as being decidedly stale, flat and unprofitable." Now would'ent that kill you? O, well; it's hardly worth while noticing.

THE republicans should make extra efforts to elect republican supervisors this year. The county has been running at a very heavy expense, and now is the time to change. And, by the way, don't forget to cast your vote for the return of the commissioners, which will be much cheaper and better for the county.

HAVE you heard the latest? The democrats of the big fifth, have placed in nomination, by petition for democratic congressman, Hon. Thomas P. Ashby of Bloomington. Mr. Ashley was receiver of the Bloomington land office under Cleveland's first administration, and is a gentleman well known throughout the district.

ACCORDING to the Chicago papers, the total registeration by women in that state is utterly insignificant. Women in some portions of Illinois will take active interest in this campaign, but as a rule the ladies will remain at home, unless some issue presents itself which is of vast importance and requires their attention.

WHEN the populist party or any other party attempts to flourish as a typical emblem of purity and perfection, there will be some son of a gun who will bring disgrace on the organization in an unguarded moment, in a way entirely unthought of perhaps. The scrape that Judge Welty is into now, will serve to show the world that a purification of the populist party would soon be necessary. As a matter of fact there are ever so many pops just as vile and probably more dishonest than Judge Welty, that have never yet been discovered in their wickedness.

THE CHIEF would gamble that Dr. McKeeby and Randolph McNitt will grace the state congress with their presence this winter. To use the expression of a gentleman in Guide Rock Monday, "the people get stuck on the Dr. wherever he goes, and Randolph McNitt makes friends faster and more of 'em in the same length of time, than anybody of his age." Both of these gentlemen are able exponents of genuine republican doctrine. They are eloquent and forcible speakers, and the people who wish to see this section of the state ably represented are going to see that these two gentlemen are elected by a handsome majority.

DON'T forget that Dr. G. E. McKeeby, Randolph McNitt, T. G. Wilder and Robt. Potter will be elected on the 6th. The hand writing on the wall and the daily assurances all tend towards that consummation.

THE pops think they have the bull by the horns, but Billy Bryan can not deliver the goods. He did a good job packing the Omaha convention, but the true democrats will not vote for a disgruntled politician of the Holcomb stripe.

ANDREWS! Yes, he will be elected. McKeighan has served the district four years and been found wanting. Do we want him? No! Mr. Andrews will succeed him in congress by a large majority. Remember, vote for Andrews and for the return of prosperity.

HOLCOMB'S chances grow less with each succeeding day, towards elections. He is a money loaner at high rates of interest and his affiliations with railroads, is the millstone that will bury him beneath the turbulant water of defeat. The people of Nebraska have had enough of such stuff in the last three years and will set down on the pop party in November.

DON'T be led into the belief that Holcomb will be elected by the shouting of the pops, it is only their death struggle. Majors' majority will not be less than 25,000, and the balance of the state ticket will be likewise elected. Andrews will be elected by 2000 majority, Dr. McKeeby by about 650, Ranney McNitt by 500 and T. G. Wilder and Robt T Potter by majorities ranging from 100 to 200. This is a republican year.

A large audience greeted Hon. M. L. Hayward at the opera house Thursday night to hear him discuss the issues of the day from a republican standpoint. He was introduced by Hon. C. W. Kaley, and several representative republicans occupied the rostrum. The speaker was frequently cheered, and his speech has been the subject of much favorable comment ever since. Mr. Hayard is a very logical, impressive and convincing speaker, but of course his doctrine did not please the pops and democrats to perfection. His discussion of the tariff and money questions was very able and effective. He upheld Tom Majors in a manner which gratified all who have a desire to see the populists snowed under. Mr. Majors, he said, is respected and loved by all his neighbors where he lives, in Nemaha county, and all people there, regardless of party affiliations, will give him their support. His epigrammatic stabs seemed to fit where they belonged, and when the speaker referred to the action of the populists during their campaigns and in the legislature; the audience showed their opinion of the situation with great applause. He contradicted Bryan's statement that the national banking system was iniquitious, and showed that it had been a savior to the country. Mr Hayward is a fine political speaker.

Dr. Price's Cream Baking Powder
A Celebrated Cream of Tartar Powder.

THE Blue Hill Leader comes out emphatically in favor of Robert T Potter for county attorney.

FRANK SWEEZY says "I am in the pop party because I believe that the republican party is controlled by corporations." The trouble with Frank is, he is in the pop party for office not because there is any principle involved. He says: "I will do my best to stand up for Nebraska." Of course he will as long as the salary lasts.

This week THE CHIEF talked with men who represented over 200 Nebraska towns, and it was the consensus of opinion that the republican state ticket would be elected from top to bottom. You might as well get on the band wagon now, for this a republican year and everything is going our way.

ALL over the state comes the good news that republican victories are certain. The people cannot be fooled into believing the trumped-up charges of Rosewater and his coharts about Majors. Rosewater is a corporation cormorant as much or more so than any man in the state. He holds a monopoly of the Associated Press franchise, and will not allow his competitors to get on the inside. He was in favor of the government lopping off its claim of $104,000,000 against the U. P. railway, besides many other unclean things that he accuses Majors of. There is not a man in the state who would not put up a job quicker than he. Stick to Majors and vote the republican ticket, thereby bringing back prosperous times. People will not be misled by political fakirs of the Rosewater type.

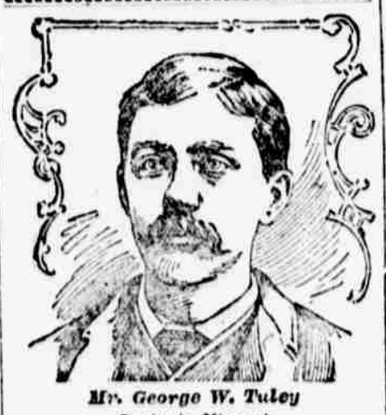

Mr. George W. Tuley
Benjamin, Missouri.

Good Advice Quickly Followed

Cured of Rheumatism by Hood's Sarsaparilla.

"C. I. Hood & Co., Lowell, Mass.:
"I was taken down with rheumatism over a year ago. I was sick for over six months. Often I would have such pains that I could hardly endure them. A friend came to me and advised me to try Hood's Sarsaparilla. I took him at his word and got a bottle of it, and since have taken eight bottles of it.

It Has Cured Me

When the doctors could do me no good whatever. After being benefited so much from this medicine I describe Hood's Sarsaparilla as a wonderful medicine. I also advise every one who is troubled with rheumatism not to be without Hood's Sarsaparilla. I am a farmer, and the medicine has given me much energy and strength to perform my work." GEORGE W. TULEY, Benjamin, Missouri.

Hood's Sarsaparilla Cures

Hood's Pills are hand made, mild and perfect in operation and effect. 25c a box.

LOCAL NEWS.

Stewart Albright is in the city.

W S Garber was in Lincoln this week.

I. B. Stanser is home from Kansas City.

Fred Chamberlain is in Hastings this week.

Charley Rayl was in the city this week.

The 24th is Thurston's date in Red Cloud.

Jake Beaver contemplates moving to Falls City soon.

O. C. Bell and daughter Hazel, are in Lincoln this week.

Miss McClure of Lincoln is the guest of Mrs M R Bentley.

Jno S Marsh and wife of Guide Rock were in the city this week.

McCook has gained its suit with Indianola for the county seat.

Judge Hayward of Nebraska City, was in Red Cloud this week.

To rent: My residence property in Red Cloud.—M W Dickerson.

A Wauble and wife of Bladen were the guests of H E Pond this week.

D C Jenkins is the new band leader. He comes highly recommended.

M W Dickerson contemplates moving on to his farm in Line township.

H. Cozad and wife are visiting at Long Island, Kansas, this week.

A brother of Editor Warren is in the city visiting. He is from Lincoln.

Mr Brakefield and wife expect to go to Illinois next week for an extended visit.

Mrs. Geo. Leming of McCook is visiting with Wm. Parkes and wife this week.

Mrs James is visiting in Lincoln this week, and expects to visit in Missouri before returning.

Street Commissioner West has resigned and will take a position with A M Downer & Co.

M B McNitt, ex-county treasurer, was down in Texas last week. He is much pleased with that country; but the greasers—well Mc don't like those chaps much, but the country is all right and is prospering.

Remember that C L Winfrey will cry your auction sales at reasonable figures and guarantee satisfaction. He reports sales good this season and prices ranging fairly high. Place your orders with him and you will not regret it.

OUR able and energetic young friend Robt T Potter, is conducting a vigorous race for the office of county attorney and will undoubtly be elected. From recent developments it is very probable that he will receive even a larger vote than any other candidate from this county.

Last Friday afternoon October 12 at the residence of C M Smith occurred the marriage of A. Patmor of Santa Ana, California, to Mrs. M. E. Huffman of this city. Rev. Geo. W. Hummel officiating. Both parties are well known in Red Cloud, where they have resided for years as Mr. Patmor only recently having established his home in California. THE CHIEF extends its congratulations to the newly married people. They left the same evening for their future home in Santa Ana, accompanied by Mrs. Diedrich and an uncle of Mrs Patmor.

A good cigar given away with every 25c cash purchase at Knight's bakery.

Yesterday's Omaha World Herald contained an item something like this: "There were eight infant tourists at the depot yesterday morning, and they seemed to take full charge, ordering the bobbies policemen around as they pleased. All of the children were mere infants and all bore tags telling where they came from, their destination etc. One of the children was from Red Cloud and was tagged for Memphis, Missouri. Another was from Kansas bound for Wisconsin, and still another from Topeka, going to Creston, Iowa. They took full charge of the depot until they boarded their respective trains.

The list of letters remaining at the postoffice uncalled for up to Oct. 18.

Campbell Jas	Chapman John
Cleveland Geo	Gill Jas P
Magvern Geo	Munger Frank
Popp Lena	Roden Jas
Tullies F M	Weinberg Aaron

Woofle Albert.

The above letters will be sent to the dead letter office Nov 1, if not called for.—FRANK COWDEN, Postmaster.

Andrews at Bladen.

Tuesday night Hon. W. E Andrews spoke to the largest and most enthusiastic campaign audience that has congregated in Bladen this year. There was not even standing room. The Bladen male quartet sang "Farewell to the Pops" and at the entrance of Mr. Andrews he was loudly cheered. At the close of an able address which was frequently interrupted by hearty cheers Mr. C. E. Hicks proposed three cheers for Andrews, which were given in a way which nearly unroofed the house. The mention of Major's name met with great applause. Truly this is a republican year, and the mention of Tom Majors' name draw forth the patriotism of all good people and republicans generally.

Answer to Correspondents.

B. C. J. COWLES.—Yes, you can get bread bake fresh every day, besides all kinds of cakes, pies and cookies at Knight's.

Blacksmithing.

E. Lightfoot for blacksmithing and wood work. First door south of laundry. 20*

Good Farm Loans Wanted.

Low interest, with option to pay all or part of principal at any year. Write, or call and see me.—C. F. CATHER, Red Cloud, Neb.

I say, Tom, let's go down to Cotting's Drug store, and get one of those CUBAN GIRL cigars. They are the best 5 cent cigar in town.

Notice.

Henry Buschell take notice, that on the 5th day of October 1894 Edward Gifford, a justice of the peace of Cowles, Webster county, Nebraska, issued an order of attachment for the sum of $35, in action pending before him, wherein A. L. Hicks is plaintiff, and Henry Buschell defendant, that property of the defendant consisting one McCormick self binder, one sulky plow, one hoe plow, one scraper, one roll four horse harness, one wagon and one heating stove levied and held under said order.

Said order was returnable the 9th day of November 1894 at 9 o'clock a. m.

A. L. HICKS.

year ending June 30, 1894, by Mr. John S. Seymour, commissioner, has just been published in the Official Gazette in the correct relative positions by a collar rigid on the axle and abutting with the wheel hub.