3d ANNUAL REUNION

Nebraska and Kanaas

Inter-state reunion!

WILL BE HELD AT

Red Cloud, Neb.,

September 15, 16, 17 and 18, 1891.

THE CAMP

Has been named in honor of the Gallant PHIL SHERIDAN.

The grounds are beautifully laid out and within five minutes walk of the city, and one block of street car line.

Special railway rates, plenty water, over 300 tents, electric lights, good eating house and hotel facilities.

Eminent -:- Speakers

Will be here and address the old soldiers, Come everybody.

J. L. MILLER, Dist. Com.

C. WIENER, Adjt.

I. W. TULLEYS, M. D.

Homeopathic Physician,

Red Cloud, - Nebraska.

Office opposite First National Bank.
U. S. Examining Surgeon.
Chronic diseases treated by mail.

Probate Notice.

State of Nebraska, } Webster county. }

In the County court of said county—In the matter of the estate of John Dillard, deceased.

Notice is hereby given to all persons having claims and demands against John Dillard, late of Webster county, deceased, that the time fixed for filing claims against said estate is six months from the 28th day of August, 1891. All persons are required to present their claims with the vouchers to the county judge, of said county at his office therein, on or before the

28th Day of February, 1892,

And all claims so filed will be heard before the said judge on the 3d day of March. 1892, at 10 o'clock in the forenoon.

Dated this 31st day of July, 1891.

2-4t D. F. TRUNKEY, Co. Judge.

Summon's Notice.

J. M. Stewart will take notice, that on the 29th day of July, 1891, O B. Harvey, a justice of the peace of Inavale township, Webster county, Nebraska, issued an order of attachment for the sum of $20 with interest and cost of suit in an action pending before him, wherein Refus M. Stark is plaintiff and J. M. Stewart defendant, that property of the defendant consisting of rye in stack, oats in shock and growing corn in field, has been attached under said order. Said cause was continued to 15th day of September, 1891, at 10 o'clock a m.

Signed: REFUS M. STARK, Plaintiff.

3-3

Summons Notice.

J. M. Stewart will take notice, that on the 13th day of August, 1891, O. B. Harvey, a Justice of the peace of Inavale township, Webster county, Nebraska, issued an order of attachment for the sum of $20 with interest and cost of suit in an action pending before him, wherein C. W. Daggett is plaintiff and J. M. Stewart defendant that property of the defendant consisting of rye in stack, oats in shock and growing corn in field has been attached under said order. Said cause was continued to the 8th day of October, 1891, at 10 o'clock a. m.

4-3 Signed: C. W. DAGGETT, Plaintiff.

In the District Court of Webster County, Nebraska.

Charles C. White, receiver of the firm of Dawes & Foss, Plaintiff,
vs
George N. Foot, Sarah Foot George R. Brock & Co., Irving W. Crary, S. Croxton, full name unknown, James S. Watt, and the Loan & Guarantee Co. of Connecticut, defendants.

NOTICE FOR SERVICE BY PUBLICATION.

George R. Brock & Co., Irving W. Crary, S. Croxton, full name unknown, and James S. Watt, will take notice that on the——day July 1891, Charles C. White, receiver of the firm of Dawes & Foss, filed his petition in the district court of Webster county, Nebraska, against the said defendants, the object and prayer of which is to foreclose a certain mortgage given by George N. Foot and Sarah Foot upon the west half of the north-west quarter and the north half of the south-west quarter of section 31 town 1, range 9, west in said Webster county, to secure the payment of a certain promissory notes dated July 17th, 1886, for the sum of $13, the first one due Jan, 1887, and the others semi-annually thereafter on the first days of July an 1 January of each year, and also of one coupon for $45.50 due January 1st 1889. There is now due on said notes, coupon and mortgage the sum of $145.50 with interest at ten per cent from Aug. 1st, 1891, for which plaintiff prays for a decree that said defendants may be required to pay the same or that said premises may be sold to satisfy the amount found due thereon.

You are required to answer said petition on or before the 7th day of September, 1891.

F. I. FOSS, Attorney for Plaintiff.

4-6

Sheriff's Sale.

Notice is hereby given that under and by virtue of an order of sale issued from the office of C. B. Crane, clerk of the district court of the eighth judicial district within and for Webster county, Nebraska, upon a decree in an action pending therein, wherein E. Cochrane is plaintiff and against Noah B. Thomas and Jefferson B. Thomas defendants, I shall offer for sale at public vendue to the highest bidder for cash in hand at the east door of the court-house in Red Cloud, in said Webster county, Nebraska (that being the building wherein the last term of said court was holden) on the

22d day of September, 1891,

at 1 o'clock p. m. of said day the following described property to-wit: Lots five and six in block one in Kaley and Jackson's addition to the town of Red Cloud, Webster county, Nebraska.

Given under my hand this 19th day of August A.D. 1891.

C. A. Teel, Sheriff
O. C. Teel, Deputy.

G. R. Chaney, Plaintiff's Attorney. 4-5t

Sheriff's Sale.

Notice is hereby given, that under and by virtue of an order of sale issued from the office of C. B. Crane clerk of district court of the eighth judicial district, within and for Webster county Nebraska, upon a decree in an action pending, therein, wherein John H. Crexton is plaintiff, and against Shadrack Crexton etal defendants, I shall offer for sale at public vendue, to the highest bidder for cash in hand, at the east door of the court-house, at Red Cloud, in said Webster county, Nebraska, (that being the building wherein the last term of said court was holden) on the 25th day of August, A. D. 1891, at one o'clock p. m., of said day, the following described property towit: The south ½ of the n w ¼ and the n ½ of the s w ¼ of section 4 north, range 9, west of the 6th p m, in Webster county, Nebraska.

Given under my hand this 21st day of July, A. D., 1891.

C. A. Teel, Sheriff.
By O. C. Teel, Deputy.

Cook & McHenry, Plaintiff's Attorneys 32-30d

Notice of Dissolution.

Notice is here by given that the copartnership heretofore existing between G. A. Harris, and G. H. Hannawalt of Cowles Neb., doing business under the firm name of Harris & Hannawalt, is this day dissolved by mutual consent, G. H. Hanawalt withdrawing. G.A. Harris will continue the business and will collect all debts and pay all bills of the firm.

Aug. 1st. 1891. 4-3t G. A. Harris.
G. H. Hannawalt.

Dray Line.

People who desire draying done with promptness and dispatch should always hire John Barkley's teams. John is an old hand at the business and will do your work well. Terms reasonable. 1-tf

---

Strawberry Plants for Sale.

You can get strawberry plants the first of September which will grow berries next season. Prices 23 cents per 100 or $5, per 1,000.

L. H. Rust.

Notice.

Any one wishing to rent tents for the reunion, of any description, call on E. A. Young, agent for the Omaha Tent and Awning, Co., Sleeper Building, Red Cloud. 4-2.

Special Notice.

I am now prepared to make farm loans at reasonable rates of interest option payments if desired, and old loans renewed. D. B. Spanogle.

Lawn Social.

The Ladies of the Christian church will serve ice cream and cake in the Court House yard Tuesday evening, Aug. 25. Everybody invited.

NOTICE.

All nominations for township officers must be made and properly certified to the county clerk 20 days before election, or they will not be printed on tickets. See section 8 of the election laws.

H. D. Ranney, County Clerk.

4-4t

Grace Episcopal Church.

Services every Sunday morning at 10:30. Sunday school at 9:45 A. M. during July.

For Sale.

A good span of work mares, or will trade for milch cows. Enquire at Holland House. tf.

When Baby was sick, we gave her Castoria.
When she was a Child, she cried for Castoria.
When she became Miss, she clung to Castoria.
When she had Children, she gave them Castoria.

F. V. Taylor, has just received a car load of new furniture and will make you the lowest prices ever offered in this country.

Public Sale of Stock.

On Thursday, Aug. 27, 1891, at 10 o'clock, a. m.

The undersigned will give a public sale at the residence of W. H. Fuller, 12 miles north of Red Cloud and six miles south of Bladen on sec. 4, town 3, range 11, the following property:

Fifty-three head of cattle, the cattle are in fine shape and are all high grade Durhams, including one thorough-bred Durham bull two years old.

Terms: A credit of eleven months will be given on note and approved security with interest at ten per cent from date. 5 per cent. off for cash in hand. No goods will be allowed to be removed from the grounds until settled for. We shall reserve the right to close the sale at any time.

3-2 W. H. Fuller.
Charles Hartman.

Account Inter State Reunion G. A. R. to be held at Red Cloud, September 15 to 18, the B & M has made a rate of one fare for the round trip for points within one hundred and fifty miles of Red Cloud. Tickets limited to September 19th, for return passage.

A. Conover, agent.

Hack Line.

T. R. Hayes, has purchased the Valley House Hack and is now prepared to respond to calls at all hours of the day and night. Orders should be left at McAvoy's livery stable east of the Holland House. Price 25cts to any part of the city. tf

---

Notice to Teachers.

Notice is hereby given that I will examine all persons who may desire to offer themselves as candidates for teachers of the public schools of this county, at Red Cloud on the third Saturday of each month.

Special examinations will be held on the Friday preceeding the 3d Saturday of each month.

The standing required for 2d and 3d grade certificates is the same—no grade below 70 per cent, average 80 per cent; for first grade certificates—no grade below 80 per cent., average 90 per cent. in all branches required by law.

D. M. Hunter, County Supt'.

Children Cry for Pitcher's Castoria.

THE CHIEF

Friday, Aug. 21, 1891.

Entered at the Post Office in Red Cloud, Neb., as mail matter of the second class

To Our Subscribers.

For more than a year now we have carried hundreds of our subscribers on account of the failure of crops, without asking for it, knowing that times were hard and that they needed every dollar they had. Now we need our money very much to carry on our business, and it is necessary that we have every dollar that is due us. Won't you come in and help us?

You have fine crops and good prospects and we need the money, and it is only fair that you come to our relief. Don't put it off, but come at once and do your duty.

A. C. Hosmer, Publisher.

Happy Hoosiers.

Wm. Timmons Postmaster at Idaville Ind., writes: "Electric Bitters has done more for me than all other medicines combined, for that bad feeling arising from Kidney and Liver trouble." John Leslie, farmer and stockman, of same place, says: "Find Electric Bitters to be the best Kidney and Liver medicine, made me feel like a new man." J. W. Gardner hardware merchant, same town, says: Electric Bitters is just the thing for a man who is all run down and don't care whether he lives or dies; he found new strength, good appetite and he felt just like he had had a new lease of life. Only 50c. a bottle, at L. H. Deyo's drug store. 2

GO!

To the Red Cloud Auction Store, at the Red Flag, for Bargains of all Kinds.

A fine line of notions are being sold at less than wholesale prices.

Job lots of ladies', children and gents underware, ladies' and misses hosery and gloves, boy's half hose gents fine shirts laundried and unlaundried, torchon and valenciennes laces, bead trimming Irish trimming, velvets and other ribbons, corsets. Hat trimmings, hat and hair ornaments, beads, sewing machine and hair oils. Perfumery, buttons and thread, needles and pins. Japense fans and parosols, clothes lines. Zephyrs, Saxony and cotton yarns, darning cotton, frilling, ladies' and gents neck wear, cuffs and collars, (Irish linen,) scarfs, handkerchiefs, albums, playing and visiting cards, pencils, clocks. Great inducements offered to country dealers. Millinery goods for one half price wholesale. Goods must and will be sold at any sacrifice. Auction every Saturday, consiguments solicited.

Miles' Nerve and Liver Pills.

Act on a new principle—regulating the liver, stomach and bowels through the nerves. A new discovery. Dr. Miles' pills speedily cure biliousness, bad taste, torpid liver, piles, constipation. Unequaled for men, women, children. Smallest, mildest, surest! 50 doses, 25 cts

---

To California, Oregon, Washington and other Western points---In Pullman Colonists Sleepers Via, the Union Pacific.

The constant demand of the traveling public to the West for a comfortable and at the same time an economical mode of traveling has led to the establishment of what is known as Pullman Colonist Sleepers.

These cars are furnished complete with good comfortable hair mattresses, warm blankets, snow white linen, curtain which secure to the occupant of a berth as much privacy as is to be had in first-class sleepers, plenty of towels, combs, brushes, etc. There are also separate toilet rooms for ladies and gentlemen, and smoking is absolutely prohibited.

Another fact not to be overlooked is that these Pullman Colonist Sleepers are attached to the daily fast express trains thus enabling passengers occupying these cars to make the same time as occupants of first-class Pullman Sleepers.

A charge of $3.00 for a lower or upper double berth is made between Council Bluffs, Omaha or Kansas City and San Francisco or Portland

For those furnishing their own bedding free berths are given in Pullman Colonist Cars running between Council Bluffs, Kansas City and Portland.

The Pullman Colonist Sleeper is especially commended for the use of the homeseeker who is moving to the west with his family, and who desires comfortable sleeping accomodations enroute but cannot afford to pay the first-class Pullman Sleeping Car fare.

For matter descriptive of any state or territories through which the Union Pacific runs, or for rates, time of trains etc., etc, apply to E. L. LOMAX, Gen'l Pass. and ticket Agent. Omaha, Neb.

Children Cry for Pitcher's Castoria.

Bucklen's Arnicca Salve

The Best Salve in the world for cuts, Bruises, Sores, Ulcers, Salt Rheum, fever Sores, Tetter, Chapped hands, Chilblains, Corns, and all other Skin Eruptions, and positively cures piles, or no pay required. It is guaranteed to give perfect satisfaction or money refunded. Price 25 cents per box. For sale by L. H. Deyo. 3

Annual meeting Sovereign Grand Lodge I. O. O. F at St Louis, Missouri, September 21st,. Agents in Nebraska may sell tickets to St Louis and return at one fare for the roud trip. Tickets will be sold September 19th, with transit limit of one day from date of sale or execution, all tickets to bear final limit Septemer 28th.

Salt Lake City September 15 to 17th, Irrigation Congress. All Agents may sell ticktes to Salt Lake City at one fare for the roud trip. Tickets sold September 12th, only, limited for return to September 30th, with transit limit of three days from date of sale or execution.

Grand Island Nebraska August 31th, to September 5th, G. A. R. Reunion. Agents in Nebraska may sell tickets to Grand Island at one fare for the round trip limited for return September 7th, Agnets in Nebrrska may sell regularly organized and uniformed Bands and drum corps of three or more members traveling on solid tickets at one cent per mile each way with same dates of sale limits, etc., as autherized above.

Rates on Certificate plan—Lincoln, Nebraska August 22d, to 24th, Annual Singing Festival Nebraska Sangerbund. Agents in Nebraska may sell tickets to Lincoln August 19th, to 24th, inclusive. H. Bruggman Agt., 1235, O. St. Linoln, Neb. will sign certificates.

A. Conover, Agt.

LOCAL PUFFS.

Finest perfumeries at Cottings.

Mrs. F. Bradbrook is quite sick this week.

Condition powders of all kinds at Deyo's.

Are you going to paint? Buy of Cotting.

Deyo keeps the largst stock of patent medicines.

Herman Nau is again doing business in this city.

M. Sterns of Hastings was in Red Cloud this week.

The republican county central committee meets tomorrow.

Go to Deyo and see his bargains in remnants of wall paper.

Mrs. Fred Dauchy has gone to New York state on an extended visit.

Mrs. E. F. Highland of Denver was the guest of Mrs. C. Wiener this week.

Dr. Damerell adds his name to the Great Family Weekly this week. Thanks.

Nice new goods just received at F. V. Taylor's, remember his prices are the lowest.

Mrs. C. B. Crone is home from an extended visit in Iowa to the happy satisfaction of Mr. C.

Miss Mabel Day of Red Cloud, is in Guide Rock this week, the guest of her friend, Miss Alice Garber.–Signal

Clarence Jones walks slightly crippled all because he run a pitchfork into his foot while working in the hay field.

Remember that Cozad & Co., will not be undersold on furniture, carpets, wall paper &c. at Taylor's old stand.

Call on T. R. Penman for fine jewelry watches and clocks, silverware, specs etc. Cotting's drug store.

Go to T. E. Penman for fine watch clock and jewelry repairing. Artistic letter and monogram engraving. Cotting's drug store.

Mr. Calmus while repairing the dam last week was unfortunate enough to have his leg badly injured by a wagon wheel running over it.

Mr. C. Wiener starts east this week after his fall stock. He will lay in the largest stock of clothing ever brought to Red Cloud.

Soon the Episcapal church will be moved near the business center of the city to the intense satisfaction of the friends of that organization.

If any one was entitled to honors for valiant service in the independent party it was O. R. Pitney, yet he was given the go-by by that outfit.

Judge Mason of Lincoln, one of the state's honored and respected citizens, died last Tuesday, after a continued sickness of several weeks.

The republicans should have a thoroughly organized club in every school district. One that can be depended on to work zealously for the good of the cause.

After years of experience we make the intelligent care of the dead a specialty, and are prepared to attend all calls in the city or country.—F. V. Taylor, funeral director.

The King's Daughters of the Baptist church, will give a social this Friday evening at the court house grove, Lemon ice and ice cream and cake will be served. All come.

Undertaking by F. V. Taylor who has had years of practical experince in the scientific care of the dead and is better prepared than ever to conduct the business in all its branches.

F. V. Taylor will duplicate any prices offered by other houses on all clases of Undertaking goods, and guarantee better goods and better service. Funerals attended free in city or county.

Attorney Porter reports, that since our last issue, he has procured pensions as follows: James W. Bogenrieff, Catherine Earner, Gotleib Rasser and Jerome Vance. All get their mail at Red Cloud, except Vance at Guide Rock.

Charley Sterner and Miss Jennie Snyder, were united in the holy bonds of matrimony on Wednesday, by the Rev. E. J. Randall. The happy couple have the best wishes in the sterner realities of life. May their joys never cease.

A. Hinkins of Riverton, formerly a pioneer of Illinois, dropped in this week and added his name to the Great Family Weekly. Mr. Hinkins has 200 acres of very nice corn and is fully satisfied that he is going to make a good thing this season.

A gentleman by the name of Jno. Gilbert of DeWitt, Nebraska, has purchased a portion of the Burtis farm and will turn it into a breeding farm for fine horses. That is something that should be encouraged in Webster county and The Chief welcomes Mr. Gilbert to Red Cloud.

Dr. PRICE'S Cream Baking Powder.

Used in Millions of Homes—40 Years the Standard.

LOCAL DRIFT.

Trusses at Deyo's.

Trusses, Shoulder braces &c at Cottings.

Judge J. R. Willcox was in Omaha this week on business.

Mrs. Cowden and son, Edgar are visiting in Seward.

The best stock of machine oil is to be found at Deyo's.

Miss Mabel Martin is visiting old friends in Iowa and Illinois.

J. A. Lopeman is in Red Cloud looking after his business interests.

The boys are training now and will soon have a good band in Red Cloud.

J. L. Miller the harness man has a full line of rubber and leather belting C him.

The Sons of Veterans propose to give an opera during the reunion next month.

J. H. Sedgwick of York was in the city this week in the interest of his "patent insides."

Don't forget that only a few more days till the reunion will be here. Everybody come.

Mr. Henry Scott has been quite sick for the last few days, but is much better now

Cotting is filled up on school supplies. He will have the finest lot of tablets in the city.

John Holcomb takes a trip out west thes week and may go to Utah before returning.

Anson Higby has resigned his position in the F. & M. bank, and Seward Garber will be installed.

H. J. Olmsted is now "chambermaid" in Koonts's livery stable having accepted that position this week.

Taylor, the postmaster of Superior received walking orders the other day, and took the first opportunity to skip.

Mr. Lester and family of Inavale, moves to Red Cloud next Monday on which date their son expects to start east to learn a trade,

Mrs. Elizabeth Falley of Blue Hill was brought to the county seat this week and placed in charge of Jailor Shinkle. She is insane.

Do not fail to call and see F. V. Taylor's stock before buying. He buys by the car this saves freight and can sell cheaper than anybody.

The job of mowing the grass in the north ward school house yards was a very poor one. It does not pay to have cheap jobs of that kind.

Why is it that our farmers do not raise their own strawberries and fruits? If they would put in their spare time improving their farms it would be much more beneficial.

Anson Higby and wife will leave Red Cloud in a few days, for Deadwood, Dakota, where Anson has a lucrative position as cashier of the Deadwood National bank. Anson has our best wishes.

F. V. Taylor never has charged any thing for attending funerals. He carries the largest stock and guarentees satisfaction. Remember he will duplicate any price offered by others, on undertaking goods,

Mrs. Earner, living south of the river has been granted a pension of $22. per month, and back pension to the amount of $924.00. The money is certainly worthily bestowed. The republican party is giving more pensions to soldiers and their widows and orphans than any party.

Special Examination.

There will be a teachers special examination held at Red Cloud Saturday August 26th, 1891.

D. M Hunter, Co., Supt.

Franklin Academy.

This school was founded in 1881 and has just completed its tenth year of most successful work. It has enrolled many hundreds of students and has been and is successfully working to develop in all who come under its influence, an enthusiasm for thorough scholarship and manly character. Its stadards are high and all who go out with its recommendation are winning their way with eminent success.

Though much of its territory was drouth stricken, the year just closed has been the most successful one in its history. "Nothing succeeds like success," and the school is moving forward to a much higher place still. Indications point to a greatly increased attendance and a work that has been unsurpassed.

The school is no longer an experiment but a success in all lines of its work. As the school is not dependent entirly on the tuitions received it is able to employ a strong corps of enthusiastic and sucessful teachers, all of them graduates of colleges of repute and all experienced in teaching.

Strong preparatory work in the English Branches is emphasized so that the most backward are helped while students who are advanced will find the work that suits them, whatever its nature. The Academy gives a large range in its courses so as to supply the needs of all.

The following courses are open to students.

1. The Normal course which teachers are trained in practical methods and management of schools.
2. The Business course which gives a better training for business life than the business colleges, at one third the expense.
3. The College Preparatory course fitting the student well for any first class college.
4. The musical course giving the best musical advantages at very cheap rates.
5. The General course for those who desire a thorough education but have not the time or the means to go to college.

The school was established for the young people of the prairies and knows and provides for their needs. Note the following advantages.

1. Tuition very low $9.00 to $8.00.
2. Board $1.50 per week.
3. Books at cost.
4. The best of moral influences; no saloons or billiard halls.
5. A class of students who are enthusiastic for the highest scholarship and love to the Academy.
9. A home in the institution if desired under the direct care of the teachers.
7. Many other advantages which may be discovered by sending for catalogue to

Alexis C. Hart Principal.
Franklin Neb.

A Fatal Mistake.

Physicians make no more fatal mistake than when they inform patients that nervous heart troubles come from the stomach and are of little consequence. Dr. Franklin Miles, the noted Indiana specialist, has proven the contrary in his new book on "Heart Disease," which may be had free at C. L. Cotting's, who guarantees and recommends Dr. Miles' unequaled New Heart Cure, which has the largest sale of any heart remedy in the world. It cures nervous and organic heart disease, short breath, fluttering, pain or tenderness in the side, arm or shoulder, irregular pulse, fainting, smothering, dropsy, etc. His Restorative Nervine cures headach, fits' etc. 2

It was under the instructions of the late Admiral Porter that Lieutenant Cushing made his famous raid on the confederate ram Alabemarle. All the circumstances of this famous naval exploit are detailed in a letter written by Admiral Porter, which will appear in the September number of the North American Review.

Remarkable Rescue.

Mrs. Michel Curtain, Plainfield Ill., makes the statement that she caught cold, which settled on her lungs; she was treated for a month by her family physician, but grew worse. He told her she was a hopeless victum of consumption and that no medicine could cure her. Her druggist suggested Dr. King's New Discovery for Consumption; she bought a bottle and to her delight found herself benefited from first dose. She continued its use and after taking ten bottles, found herself sound and well, now does her own housework and is as well as she ever was.—Free trial bottles of this Great Discovery at L.H. Deyo's drug store, large bottles 50c. and $1.00. 2

Children Cry for Pitcher's Castoria.

TAX SALE NOTICES.

To whom it may concern:

P. W. Hodson and Jos. S. Hart: You will take notice that I purchased from the treasurer of Webster county, Nebr., at private tax sale, for the delinquent taxes for year 1888, amounting to $3.83, the following lands described towit: N w 1-4 of s w 1-4 sec 18, t 1 r 12, containing 40 acres. Time for redemption expires Nov. 30, 1891, and if not redeemed at that time I will apply for tax deed. Taxed in name of P. W. Hodson.

2-3 L. Baum.

John Devlin, James W. Dawes Fayette I. Foss and James Heaton: You will take notice that I purchased from the treasurer of Webster county, Nebraska, at private tax sale, for the delinquent taxes for year 1888, amounting to $5.30, the following lands described towit: N e 1-4 of se 1-4 sec 26 t 1 r 12, containing 40 acres. Time of redemption expires Dec. 2, 1891, and if not redeemed at that time I will apply for tax deed. Taxed in name of John Devlin. 2-3 L. Baum.

John Devlin, James W. Dawes, Fayette I. Foss and James Heaton: You will take notice that I purchased from the treasurer of Webster county, Nebr., at private tax sale, for the delinquent taxes for the year 1888, amounting to $3.99, the following lands described towit: N w 1-4 of se 1-4 sec 26, t 1, r 12, containing 40 acres. Time for redemption expires Dec. 2, 1891, and if not redeemed at that time I will apply for a tax deed. Taxed in name of John Devlin. 2-3t L. Baum.

Peter Hansen, James Mahady and C. W. McAlister: You will take notice that I have purchased from the treasurer of Webster county, Nebraska, at private tax sale, for the delinquent taxes for the year 1888, amounting to $11.88, the following lands described towit: S e 1-4 of sec 2, t 2 r 12, containing 160 acres. Time of redemption expires Dec 2, 1891, and if not redeemed at that time I will apply for a tax deed. Taxed in name of Peter Hansen. M. Baum,

2-3 L. Baum, Agent.

A. U. Becker, Jane G. Hutchins and Mark M. Patterson: You will take notice that I purchased from the treasurer of Webster county, Nebraska, at private tax sale, for the delinquent taxes for the year 1888, amounting to $15.71, the following lands described to-wit: S w 1-4 sec 8, t 1 r12, containing 160 acres. Time for redemption expires Nov. 30, 1891, and if not redeemed at that time I will apply for a tax deed, Taxed in name of A. U. Becker. 2-3 L. Baum.

P. W. Fodson and Joseph S. Hart: You will take notice that I purchased from the treasurer of Webster county, Neb., at private tax sale, for the delinquent taxes for the year 1888, amounting to $3.83, the following lands described to-wit: N e 1-4 of the ne 1-4 sec. 18, t 1 r 12, containing 40 acres. Time for redemption expires Nov. 30, 1891, and if not redeemed at that time I will apply for a tax deed. Taxed in name of P. W. Hodson.

2-3 L. Baum.

P. W. Hodson and Jos. S. Hart: You will take notice that I purchased from the treasurer of Webster county, Nebr., at private tax sale, for the delinquent taxes for the year 1888, amounting to $5.18, the following lands described towit: Sw 1-4 of nw 1-4 sec 28, town 1, range 12, containing 40 acres. Time for redemption expires Dec 2, 1891, and if not redeemed at that time I will apply for a tax deed. Taxed in name of Eliza Pierstoff. 2-3 L. Baum.

Chantler, Brown & Co., Edwin Noble and George L. Guilford: You will take notice, that I purchased from the county treasurer of Webster county, Nebr., at private tax sale for the delinquent taxes of the year 1888, amounting to $1.96, he following land described to-wit: The undivided ¼ of the se ¼ of the nw ¼ sec. 19, town 1, range 12, containing 20 acres time of redemption will expire Dec. 2, '91, and if not redeemed at that time I will apply for a tax deed Taxed in the name of Chantler, Brown & Co., & Edwin Noble. L. Baum. 3-3

Chantler, Brown & Co., Edwin Noble and George L. Guilford: You will take notice that I purchased of the treasurer of Webster county, Nebr., at private tax sale for the delinquent taxes of the year 1888, amounting to $1.96, the following described land to-wit: The undivided ¼ of the ne ¼, of the sw ¼ sec. 19, town 1, range 12, containing 20 acres. Time of redemption will expire on Dec. 2, 1891, and if not redeemed at that time, I will apply for a tax deed Taxed in the name of Chantler, Brown & Co., and Edwin Noble. L. Baum. 3-3

Chantler, Brown & Co., Edwin Noble and George L. Guilford: You will take notice that I purchased of the treasurer of Webster county, Nebr., at private tax sale for the delinquent taxes of the year 1888, amounting to $1.96, the following described land to-wit: The undivided ¼ of the se ¼ of the sw ¼ sec. 19 town 1, range 12, containing 20 70-100 acres, time of redemption will expire on Dec 2nd 1891, and if not redeemed at that time I will apply for a tax deed. Taxed in the name of Chantler, Brown & Co., and Edwin Noble. 3-3 L. Baum.

Chantler, Brown & Co., Edwin Noble & Geo. L. Guilford: You will take notice that I purchased of the treasurer of Webster county Nebr. at private tax sale for the delinquent taxes of the year 1888, amounting to $1.96 the following lands described to-wit: The undivided ¼ of the se ¼ of the sw ¼ sec. 19, town 1 range 12 containing 20 70-100 acres, time for redemption will expire Dec 2d 1891, and if not redeemed at that time I will apply for a tax deed Taxed in the name of Chantler, Brown & Co., & Edwin Noble. 3-3 L. Baum.

Chantler, Brown & Co., Edwin Noble & Geo. L. Guilford: You will take notice that I purchased of the treasurer of Webster county Nebr. at private tax sale for the delinquent taxes of the year 1888, amounting to $1.96 the following lands described to-wit: The undivided ¼ of the ne ¼ of the sw ¼ sec. 19 town 1 range 12 containing 20 70-100 acres, time of redemption will expire on Dec 2d 1891, and if not redeemed at that time I will apply for a tax deed. Taxed in the name of Chantler, Brown & Co., and Edwin Noble. 3-3 L. Baum.

Chantler, Brown & Co., Edwin Noble, and Geo. L. Guilford: You will take notice that I purchased of the treasurer of Webster county Nebr. at private tax sale for the delinquent taxes of the year 1888, amounting to $1.96, the following described land to-wit: The undivided ¼ of the nw ¼ of the nw 1-4 sec. 19 town 1, range 12, containing 20 70-100 acres, time of redemption will expire on the 2 of Dec. and if not redeemed at that time I will apply for a tax deed. Taxed in the name of Chantler, Brown & Co., and Edwin Noble. 3-3 L. Baum.

Eliza Pierstoff, Henry A. Glidden and John Mitchell: You will take notice that I purchased from the treasurer of Webster county, Neb., at private tax sale for the delinquent taxes for the year 1888, amounting to $7.13, the following lands described towit: Nw 1-4 of nw 1-4, sec. 28, town 1 range 12, containing 40 acres. Time for redemption expires Dec. 2, 1891 and if not redeemed at that time I will apply for a tax deed. Taxed in name of Eliza Pierstoff. 2-3 L. Baum.

Eliza Pierstoff, Henry A. Glidden and John Mitchell: You will take notice that I purchased from the treasurer of Webster county, Nebraska, at private tax sale for the delinquent taxes for the year 1888 amounting to $5.18, the following lands described towit: Sw 1-4 of nw 1-4 sec 28, town 1, range 12, containing 40 acres. Time for redemption expires Dec 2, 1891, and if not redeemed at that time I will apply for a tax deed. Taxed in name of Eliza Pierstoff. 2-3 L. Baum.

P. W. Hodson and Jos. S. Hart: You will take notice that I purchased from the treasurer of Webster county, Nebr., at private tax sale, for the delinquent taxes for the year 1888, amounting to $4.47, the following lands described towit: S e 1-4 of the ne 1-4 sec 18, t 1 r 12, containing 40 acres. Time for redemption expires Nov. 30, 1891, and if not redeemed at that time I will apply for a tax deed. Taxed in name of P. W. Hodson.

2-3 L. Baum.

P. W. Hodson and Jos. S. Hart: You will take notice that I purchased from the treasurer of Webster county, Nebr., at private tax sale, for the delinquent taxes for the year 1888, amounting to $3.83, the following lands described towit: S w 1-4 of the ne 1-4, sec 18, t 1, r 12 containing 40 acres. Time of redemption expires Nov. 30, 1891, and if not redeemed at that time I will apply for a tax deed. Taxed in name of P. W. Hodson. 2-3 L. Baum.

Oliver McCall: You will take notice that I have purchased from the treasurer of Webster county, Nebraska, at private tax sale, for the delinquent taxes for the year 1888, amounting to $3.64, the following lands described towit: Sw 1-4 of the se 1-4 sec 12 t 1 r 12, containing 40 acres. Time for redemption expires Nov 30, 1891, and if not redeemed at that time I will apply for a tax deed. Taxed in name of Oliver McCall. L. Baum.

Oliver McCall: You will take notice that I purchased from the treasurer of Webster county, Nebraska, at private tax sale, for the delinquent taxes for year 1888, amounting to $3.64, the following lands described towit: Se 1-4 of the se 1-4 sec 12 town 1 range 12, containing 40 acres. Time for redemption expires nov. 30, 1891 and if not redeemed at that time I will apply for a tax deed. Taxed in name of Oliver McCall. 2-3 L. Baum.

Oliver McCall: You will take notice that I purchased from the treasurer of Webster county, nebr., at private tax sale for the delinquent taxes for the year 1888 amounting to $4.61, the following lands described towit: Se 1-4 of the ne 1-4, sec 12, town 1 range 12, containing 40 acres. Time for redemption expires nov. 30, 1891 and if not redeemed at that time I will apply for a tax deed. Taxed in name of Oliver McCall 2-3 L. Baum.

Oliver McCall: You will take notice that I purchased from the treasurer of Webster county, Neb., at private tax sale, for the delinquent taxes for the year 1888 amounting to $4.13 the following lands described towit: se 1-4 of the se 1-4, sec 12, town 1, range 12, containing 40 acres. Time for redemption expires nov. 30, 1891 and if not redeemed at that time I will apply for a tax deed. Taxed in name of Oliver McCall, 2-3 L. Baum.

Eliza Pierstoff, Henry A. Glidden and John Mitchell: You will take notice that I purchased from the treasurer of Webster county, Nebraska, at private tax sale, for the delinquent taxes for year 1888, amounting to $7.43, the following lands described towit: Sw 1-4 of the se 1-4, sec 21, town 1, range 12, containing 40 acres. Time for redemption expires Dec. 2, 1891, and if not redeemed at that time I will apply for a tax deed. Taxed in name of Eliza Pierstoff. 2 L. Baum.

SANTA-CLAUS-SOAP.

N. K. FAIRBANK & CO. CHICAGO.

Read! Read! Read!

OSCAR PATMOR,

HAS PURCHASED THE

FLOUR AND FEED STORE

Of Conover and Dickerson, and is now prepared to sell anything in his line and at the Very Lowest Figure for cash

Nothing but the best goods kept. Call and see me when you want anything in my line.

— THE —

Farmers Lumber Co

SUCCESSORS TO R. A. HANDY.

Lumber and Coal.

Red Cloud, - - - Nebraska.

THE TRADERS LUMBER CO.

—WILL MAKE—

FIGURES.

POSITIVELY

Lower than any yard in the world

D. B. Spanogle,

Real Estate and Loan Agent

Red Cloud.

Ask my agents for W. L. Douglas Shoes. If not for sale in your place ask your dealer to send for catalogue, secure the agency, and get them for you.

TAKE NO SUBSTITUTE.

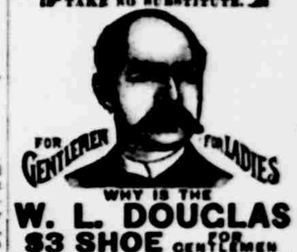

WHY IS THE

W. L. DOUGLAS $3 SHOE FOR GENTLEMEN

THE BEST SHOE IN THE WORLD FOR THE MONEY

It is a seamless shoe, with no tacks or wax thread to hurt the feet, made of the best fine calf, stylish and easy, and because we make more shoes of this grade than any other manufacturer, it equals hand-sewed shoes costing from $4.00 to $6.00.

$5.00 Genuine Hand-sewed, the finest calf imported shoes offered for $5.00, equals French imported shoes costing from $8.00 to $10.00.

$4.00 Hand-Sewed Welt shoe, fine calf, stylish, comfortable and durable. The best shoe ever offered at this price, same grade as our $6.00 shoe costing from $5.00 to $6.00.

$3.50 Police Shoe, Farmers, Railroad Men and Letter Carriers all wear them. Fine calf, premium smooth inside, heavy three soles, extension edge. One pair will wear a year.

$2.50 The best calf shoe ever offered at this price, one trial will convince those who want a shoe for comfort and service.

$2.25 and $2.00 Workingmen's shoes are very strong and durable. Those who have given them a trial will wear no other make.

Boys' $2.00 and $1.75 School shoes are worth the money they are the best shoes ever offered for the boys, they will on their merits, at the increasing sales show.

Ladies' $3.00, $2.50 and $2.00 fine shoes, best imported shoes costing from $4.00 to $6.00.

Ladies' $1.75 shoe for misses are the best fine shoe in the world and durable.

Ladies.—See that W. L. Douglas' name and price are stamped on the bottom of each shoe.

W. L. DOUGLAS, Brockton, Mass.

For sale by

HENRY DIEDRICH, Boot and Shoe Dealer, Red Cloud.

Anti-Horse Thief Association

The Webster County Mutual Protection and Anti-Horse Thief Association meets at Cowles on Saturday previous to fulling of the moon each month.

F. Hosmer, Sec'y.

Miles T. Hayes'

Patent - Collar

For sale by J. O. BUTLER

Red Cloud, Buckeye Harness shop