THE CHIEF.

Friday, April 24, 1891.

Entered at the Post Office in Red Cloud, Neb., as mail matter of the second class

ELECTRIC SPARKS.

Oil cake at Deyo's.

A. U. Becker is in the city.

New goods at Mrs. McBride.

Harry Conover was in the city this week.

New style spring carpets at Cozad & Co's. 35-4t

Mrs. R. V. Shirey is home from Denver.

F. R. Gump is in the city from Newcastle.

See the pretty pattern hats at Mrs. McBride's.

Nobbiest hats in the city at Mrs. McBride's.

Dr. J. H. Remsberg, was in the city last Saturday.

Mr. Joslyn and wife of Orleans were in the city this week.

Cotting has the finest and largest stock of wall paper in town.

Aaron Conover is fixing up his residence property in nice shape.

Lost: A large sum of money, by not buying wall paper of Deyo.

Raven's, horse, cattle and poultry food always in stock at Cottings.

A new line of stationery, sponges and toilet articles just received at Deyo's.

If you want a warranted pocket knife for a little money. Call on Cotting.

Paints, oils, varnishes, brushes and everything in the paint line at Deyo's.

A young lady from Riverton, is is visiting with Miss Fermor Crosby this week.

Latest novelties in hats, ribbons and flowers just received at Mrs. McBride's.

Mrs. Snyder, the lady who gives lessons on the guitar, is a guest of Mrs. Skeen's.

Remember Wiener carries a stock of shoes, and that he will undersel any one in that line.

Joe Garber has one of the finest wheat fields we have observed this year. It looks elegant.

Charley Hunter, the affable and courteous live stock dealer, was in the metropolis this week.

I. S. Beal has recently made nice improvements to his residence and added a fine coat of paint.

Talking about pants Wieners, is selling a good strong article at 75 cts. to $1.50 worth from $1 to $2.

C. L. Cotting has a fine lot of flowering house plants for sale. Orders taken for plants of cut flowers.

Wiener is offering a big bargain in plow shoes at prices ranging from 75 cents to $1.25 worth from $1 to $2.

Remember that THE CHIEF has the best selection of horse cuts in the city, and bills printed at hard times prices.

Prices reduced on my entire stock of ladies dress goods, notion, hosiery, laces, hamburgs, etc., at Mrs. F. Newhouse's.

Wiener has received his new stock of hats, good wool hats at 25cts. Also the latest styles of spring hats in every grade.

Miss Cora Clegg arrived in our city last Friday from Alabama. She will spend the summer with her aunt, Mrs. G. W. Lindsey.

The rains of the last few days has covered a robe of verdure over Mother Earth, and the farmers and their stock are both happy.

Owing to the hard times and scarcity of money I will sell goods at cost and some below cost. Please call and be convinced.—MRS. F. NEWHOUSE.

Pension Attorney Porter reports four Pensions obtained for citizens of this county since our last issue. Spring trade in his line is opening up lively.

The B. H. M. society of the Baptist church, held at R. B. Fulton's last Tuesday night, was largely attended, and a very pleasant time reported.

Dr. A. O. Faulkner, of York, Neb., was in the city this week reorganizing the Camp of Modern Woodman. The new camp will get there this time in good shape.

The public schools entertained their children and the patrons with a fine entertainment on Arbor day. Several trees were planted, and the program was excellent.

Oliver Downs lost a fine gold pen one day recently on the street between his house and L. H. Deyo's drug store Finder will be rewarded on leaving the same with him.

Mr. and Mrs. E. B. Smith, desire to return their heartfelt thanks to all kind friends who so generously assisted them during the sickness and death of Mrs. Mary A. Smith.

Nellie Fort, entertained her little friends this afternoon by a birthday party in her honor. The little folks had an elegant time, and Miss Nellie received quite a number of fine presents.

LOCAL PUFFS.

We can astonish you by our low prices on window curtains and wall paper. C L. Cotting.

Go to WM. Zeluff, for a good hair cut, shave, shampoo, or sea-foam, on east side Webster Street.

Rev. Geo. E. Taylor of Indianola, will preach at the Congregational church next Sunday morning and evening.

F. V. Taylor has greatly increased his stock of furniture, carpets, curtains &c., and won't be under sold, call and see him.

Flour of both winter and spring wheat, groceries and garden seeds. First door south of Miner Bros.
C. M. MYERS, Prop.
M. WILSON, Ag't.

Don't Forget

That THE CHIEF has a fine selection of cuts for horse bills, and that we do the work at hard times prices. Come and see us if you want the best.

For Sale Cheap.

A good Columbia bicycle. Apply at this office.

Notice to Teachers.

Notice is hereby given that I will examine all persons who may desire to offer themselves as candidates for teachers ofthe public schools of this county, at Red Cloud on the third Saturday of each month.
D. M. HUNTER, County Supt.'

Millet Seed For Sale.

F. E. Goble has got 100 bushels nice clean millet seed for sale. Enquire at office of Traders Lumber Co. Red Cloud, Nebraska. 38-3t

Children Cry for Pitcher's Castoria.

Itch on human and horses and all animals cured in 30 minutes by Woolford's Sanitary Lotion. This never fails. Sold by L. H. Devo, druggist, Red Cloud.

CUT THIS OUT.

> If you buy $5 worth of goods of C. Wiener for cash and present this slip you will receive in return 25 cents. Not good after July 1st, 1891.

It is quite the fashion now to take De Witt's Little Early Risers for liver, stomch and bowel disorders. They are small pills, but mighty good ones. C. L. cotting sells them.

There ought to be a law passed in Connecticut that railway restaurant keepers shall date their apple pies.

Purefies the blood, increaes the circulation, expels poisonous humors and builds up the system. What more do you want a medicine to perfom? De Witt's Sarsaparilla is reliable Sold by C. L. Cotting.

Speech is silvern, silence is golden, giggling is brazen, and laughter is often ironical.

Very popular, very small, very good. De Witt's Little Early Risers, the pill for constipation, biliousness, sick headache. For sale by C. L. cotting, Druggist.

Tommy: "I wouldn't like to be a preacher's little boy." Aunt: "Why?" "Oh he's got hundreds and hundreds of slippers. They are scattered all over the house."

A beautiful skin, bright eyes, sweet beath, good appetite, vigorous body, pure blood and good health result from the use of DeWitt's Sarsaparilla. It is sold by C. L. cotting.

Husband: "Well, yes; I—I think it is." Wife: "Well, the next time I catch you talking to the girl, I'll discharge her and do the cooking myself." That cured him.

Catarrh, neuralgia, rheumatism, and most diseases originate from impure blood. Cleanse it, improve it, purefy it with De Witt's Sarsaparilla and health is restored, strength regained. Sold by C. L. cotting.

He: "Become mine, Louise, and through life I will treat you like an angel." She; "that means nothing to eat and nothing to wear, I don't like the idea."

If food sours on the stomach, digestion is defective. DeWitt's Little Early Risers will remedy this. The famous little pills that nevr gripe and never disappont. Sold by C. L. Cotting.

"I here Parson Putup talking in the parlor." "No; that is our new minister." "New minister! Why, it is the same old voice!"

De Witt's Little Early Risers never gripe or cause nausea. Mild but sure, assist rather than force. Best little pill for sick headache, chronic constipation, dyspepsia. Sold by C. L. cotting.

Teacher (at the mission Sunday school): "Yes, children, Daniel was cast into a den of lions, but not one of them dared touch him. How strange—" Pupil (scornfully): Aw, dat's nuthin'. I seen a duck do that act in der cirkis last year.

consumpaton, blood-poison, fever! Doctors' bills and funeral expenses cost about two hundred dollars; DeWitt's Little Early Risers cost a quarter. take your choice. For sale by C. L. cotting.

When Baby was sick, we gave her Castoria.
When she was a Child, she cried for Castoria.
When she became Miss, she clung to Castoria.
When she had Children, she gave them Castoria.

It costs about $1,000 to fire a shot from one of the big guns on an Italian war vessel, but it turns out that a diplomatic war on paper is not much cheaper. Since Baron Fava's recall Secretary Blaine has directed his diplomatic notes to Marquis Imperiali, who has been obliged to cable them over to the home government, at an expense of 37½ cents a word. Now everybody knows that Mr. Blaine's "notes" are long enough to cover several sheets of foolscap, and it is confidently believed that the Italian treasury has been in a state of panic every time one of these messages arrived. They always reach Rome marked "collect," and so there is no chance to shove the expense off onto Uncle Sam. He is rich and could stand it, but it wouldn't be polite diplomacy, and so Italy foots the bill herself. The last letter cost $337.50, everybody over here will agree that none of the mafia prisoners were worth it. Perhaps if Mr. Blaine keeps up the correspondence with vigor Rudini will run up a white flag and call the disension off. They might as well go to war at once, and of course Italy is in no condition for that.—Plattsmouth Perald.

Dr. Price's Cream Baking Powder.
Used in Millions of Homes—40 Years the Standard.

WANTED.

Salary, $25 per Week.

Wanted: Good Agents to sell our general line of merchandise. No peddling. Above salary will be paid to "live" agents For further information, address:
CHICAGO GENERAL SUPPLY CO.,
178 west Van Buren St., Chicago, Ill.

DO YOU WANT?

To Save From 25 to 50 cents on Every Dollar You Spend

If so, write for our illustrated catalogue, containing illustrations and prices of everything manfactured in the United States, at manufacturers' prices. 10,000 illustrations, all lines represented. Catalogue mailed free on application Address:
CHICAGO GENERAL SUPPLY CO.,
178 west Van Buren St., Chicago, Ill.

FOR HARDWARE & STOVES Go to Morhart's.

He has the finest line of stoves ever seen in the city. He has the celebrated Garland cook and heaters, and a full line of others equally as good. Hardware at the very lowest figures for cash. Do not buy stoves or hardware until you see me. Opera house block, Webster street.

Children Cry for Pitcher's Castoria.

Bucklen's Arnicea Salve

The Best Salve in the world for cuts, Bruises, Sores, Ulcers, Salt Rheum, fever Sores, Tetter, Chapped hands, Chilblains, Corns, and all other Skin Eruptions, and positively cures piles, or no pay required. It is guaranteed to give perfect satisfaction or money refunded. Price 25 cents per box. For sale by L. H. Deyo. 33

Teachers Meeting

A teachers meeting will be held at Cowles on Saturday, May 2d. An interesting programe has been prepared.

All teachers and others interested in education are requested to attend.
D. M. HUNTER.

Garden Seeds

Of the best lot in the city. When in want of anything in this line remember Perkins & Mitchell's old stand one door south of Miner Bros.

Seed Corn for Sale.

You can leave orders at J. L. Miner's or my place.—C. C. COON. 35-tf

For Sale.

A fine stock of groceries, provisions, &c., will be sold at a bargain if taken soon. Call on or address, Jones & Evans, Red Cloud Neb. tf

Children Cry for Pitcher's Castoria.

Woman's Health and Life

depends more on regularity on any or all causes combined An actual or living death is the result of derangement of the functions which makes woman what she is; immediate relief is the only safeguard against wreck and ruin. In all cases of stoppage, delay, painful or other irregularities Bradfield's Female Regulator is the only sure remedy. Sold by all druggists.

I used three bottles of "Mother's Friend," and when I was sick I never went to bed until 12:30, and my boy was born at 3 a. m. with scarcely any pain. I will do all I can in recommending it to expectant mothers. Your thankful friend, MRS. E. F. Walterhus, Marion, O. Sept. 1890. 37-4t

Sorrows are housed in the tears that are shed over them.

Worth Hundreds of Dollars.

My wife used only two bottles of "Mothers Friend" before her confinement. Says she would not be without it for hundreds of dollars. Had not half as much trouble as before. Dock Miles, Lincoln Parish, La. Sold by all druggists.

Woman has been compelled to suffer, not only her own ills, but those arising from a want of knowledge on the part of those with whom she is connected. In the mansions of the rich and the hovels of the poor, woman has been alike the patient victim of ills unknown to man. But now the hour of her redemption has come. Bradfield's Female Regulator cures all diseases peculiar to her sex. Sold by all druggists. 37-4t

Dissolution.

The firm of Perkins & Mitchell have dissolved partnership this day, April 7, 1891, having sold out to C. M. Myers, who assumes all liabilities of the firm.
PERKINS & MITCHELL.

We take this method of thanking our customers for their patronage for the past 12 years while engaged in the mercantile business and recommend to you our successor, C. M. Myers, who you will find honorable in all his dealings and worthy of your patronage.
PERKINS & MITCHELL.

I. W. TULLEYS, M. D.
Homœopathic Physician,
Red Cloud, - Nebraska.
Office opposite First National Bank.
U. S. Examining Surgeon.
Chronic diseases treated by mail.

DEWITT'S LITTLE EARLY RISERS

Small Size. **DE WITT'S** Small Dose.
Cure Dyspepsia, Heartburn, Biliousness, Indigestion, Liver Complaint, Dizziness.
Easy to Take. **LITTLE** Prompt in Action
Clear the Complexion from Pimples, Blotches and Sallowness. Cure every form of Headache. An Excellent After Dinner Pill.
Prevent Nausea. **EARLY** Do not Gripe.
These Little Pills have the most perfect action and pleasant effect of any pill ever made. Sold by Druggists, or sent by mail for 25 cents.
The Best Pill on Earth. **RISERS** Elegant, Reliable, Safe.
E. C. DE WITT & CO., Chicago, Ill.

Miles T. Hayes'
Patent - Collar !
For sale by J. O. BUTLER Red Cloud, Buckeye Harness shop.

YOU

Cannot afford to buy poor goods because they are cheap.

The Cincinnati Shoe Store

—SELLS—

JOHN STROOTMAN'S LADIES' SHOES.	GEORGE KEITH'S MEN'S SHOES.	HILL AND GREEN'S CHILDREN'S SHOES.
Goat Grain, Dongola, Pebble Goat, French Kid — McKay sewed, Goodyear Welts, Goodyear turns or hand turns.	Cordovan, Kangaroo, French Calf, Dongola — McKay sewed, Goodyear Welts, Hand Sewed	Oil Grain, Dry Grain, Pebble Goat, Kangoroo — Boys' or Misses'
Plain or Patent Leather Tips, Button, Lace or Congress	Paris, London or Globe Lasts	Plain or Cap Toe
Opera or Common Sense Lasts	Congress, Button Or Lace	Climax back
All Widths	Plain or Cap Toe	Solid Counter and Insoles
All Sizes	All Widths, All Sizes	Fine line of Baby's
$1.50 to $6.00	$1.50 to $6.00	50c to $2.00

Rubbers and Rubber Boots, Hunting Boots, Plow Shoes.	French Toilet Shoe Dressing	All Goods Warranted

Fine Custom Work and Repairing a Specialty.

Remember the Place for Honest and Good Goods !

Successors to WARNER & WOLFANGER. BLAKESLEE & HATCH.

Probate Notice.

State of Nebraska, } ss.
Webster County. }

Notice is hereby given to all persons having claims and demands against Hannah Brown, late of Webster county, deceased, that the time fixed for filing claims against said estate, is six months from the 1st day of May, 1891. All persons are required to present their claims with the vouchers to the county judge, of said county, at his office therein on or before the 2nd day of November, 1891; and all claims so filed will be heard before the said judge, on the 2nd day of November, 1891, at 10 o'clock in the forenoon.

Dated this 26th day of March, 1891.
37-4t D. F. TRUNKEY, County Judge.

Anti-Horse Thief Association.

The Webster County Mutual Protection and Anti-Horse Thief Association meets at Cowles on Saturday previous to falling of the moon each month.
F. HODOSON, Sec'y.

D. B. Spanogle,
REAL ESTATE
AND LOAN AGENT
Red Cloud.

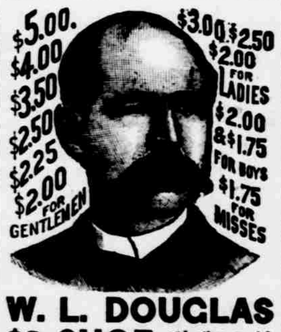

W. L. DOUGLAS $3 SHOE and other specialties for Gentlemen, Ladies, etc., are warranted, and so stamped on bottom. Address W. L. DOUGLAS, Brockton, Mass. Sold by
For sale by HENRY DIEDRICH, Boot and Shoe Dealer, Red Cloud.

A MAP
UNACQUAINTED WITH THE GEOGRAPHY OF THIS COUNTRY WILL OBTAIN MUCH VALUABLE INFORMATION FROM A STUDY OF THIS MAP OF THE

Chicago, Rock Island & Pacific Ry.

The Direct Route to and from Chicago, Joliet, Ottawa, Peoria, La Salle, Moline, Rock Island, in ILLINOIS; Davenport, Muscatine, Ottumwa, Oskaloosa, Des Moines, Winterset, Audubon, Harlan and Council Bluffs, in IOWA; Minneapolis and St. Paul, in MINNESOTA; Watertown and Sioux Falls, in DAKOTA; Cameron, St. Joseph and Kansas City, in MISSOURI; Omaha, Lincoln, Fairbury and Nelson, in NEBRASKA; Atchison, Leavenworth, Horton, Topeka, Hutchinson, Wichita, Belleville, Abilene, Dodge City, Caldwell, in KANSAS; Kingfisher, El Reno and Minco, in INDIAN TERRITORY; Denver, Colorado Springs and Pueblo, in COLORADO. Traverses new areas of rich farming and grazing lands, affording the best facilities of intercommunication to all towns and cities east and west. Northwest and southwest of Chicago and to Pacific and trans-oceanic ports.

MAGNIFICENT VESTIBULE EXPRESS TRAINS

Leading all competitors in splendor of equipment, between CHICAGO and DES MOINES, COUNCIL BLUFFS and OMAHA, and between CHICAGO and DENVER, COLORADO SPRINGS and PUEBLO, via KANSAS CITY and TOPEKA and via ST. JOSEPH. First-Class Day Coaches, FREE RECLINING CHAIR CARS, and Palace Sleepers, with Dining Car Service. Close connections at Denver and Colorado Springs with diverging railway lines, now forming the new and picturesque

STANDARD GAUGE TRANS-ROCKY MOUNTAIN ROUTE

Over which superbly-equipped trains run daily THROUGH WITHOUT CHANGE to and from Salt Lake City, Ogden and San Francisco. THE ROCK ISLAND is also the Direct and Favorite Line to and from Manitou, Pike's Peak and all other summer and scenic resorts and cities and mining districts in Colorado.

DAILY FAST EXPRESS TRAINS

From St. Joseph and Kansas City to and from all important towns, cities and resorts in Southern Nebraska, Kansas and the Indian Territory. Also via ALBERT LEA ROUTE from Kansas City and Chicago to Watertown, Sioux Falls, MINNEAPOLIS and ST. PAUL, connecting for all points north and northwest between the lakes and the Pacific Coast.

For Tickets, Maps, Folders, or desired information apply to any Coupon Ticket Office in the United States or Canada, or address

E. ST JOHN, Gen'l Manager. JOHN SEBASTIAN, Gen'l Tkt. & Pass. Agt.
CHICAGO, ILL.

SANTA CLAUS SOAP IS THE FINEST FOR THE LAUNDRY.

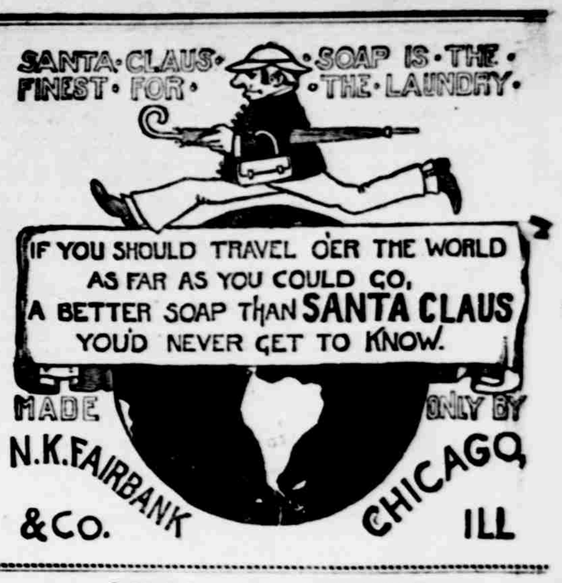

CHAS. M. MYERS,

Having secured the interest of Perkins & Mitchell in the Grocery line will hereafter take all orders for

Flour, Feed, Groceries

And Garden Seeds.

Garden Seeds a specialty at present, a fine assortment on hand. Call and select of the best seeds in the market.

Respectfully yours,
M Wilson, Manager C. M MYERS.

R. V. SHIREY, Pres. HENRY CLARKE, Vice-Pres. L. H. FORT, Cashier
ELLIS A SHIREY, Assistant Cashier

FIRST NATIONAL BANK
Red Cloud, Nebraska.
CAPITAL, - $75,000

Transact a general banking business, buy and sell county warrants, also county, precinct and school district bonds. Buy and sell foreign exchange.

DIRECTORS:
Jas. McNeny. J. A. Tulleys, L. H. Fort R. V. Shirey.
John R. Shirey. E. F. Highland.
Henry Clarke, A. J. Kenney.

TRY

JOS. HERBURGER,
Proprietor of the
City Bakery and Restaurant,

For a good Square meal. Boarding and Lodging by day or week. All kinds of Fresh Bread, Pies and Cakes. Headquarters for Oranges, Lemons and Bananas. All kinds of fresh fruit and Candy, Nuts, Cigars, Tobacco, fresh Oysters, and ICe cream in season.

JOS. HERBURGER.

Ducker's Cash Dry Goods House !

GRAND SPECIAL SALE !

Of Ladies' and Children's Gloves and Mitts,

One Day Only---Saturday, April 25th.

We will show you the Largest and Best lot of

Cotton, Lisle, silk gloves and Mitts

You ever saw, and at prices that would astonish the firm that made them.

These goods were shipped here to be sold at whatever they will bring, and if you want to see how I can Cut Prices when I have the chance to do so at some one else's Cost.

ATTEND THIS SALE !

I will warrant these goods first-class in every respect.

One day only and CASH ONLY

J. J. Ducker.