Don't be Deceived

Others talk about them !
Blow about them !
Offer to bet on them !

But C. WIENER gives them to his Customers.

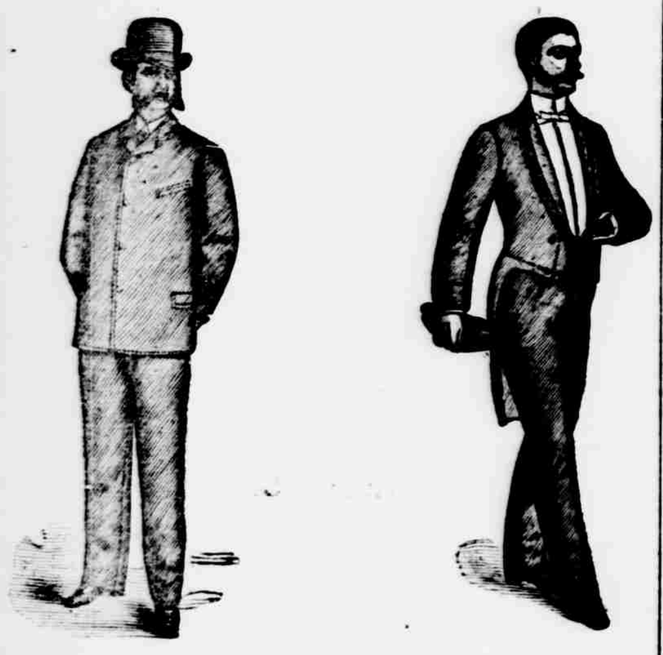

It is nothing more or less than

Low Prices !

Don't take our word for it, but come and compare our prices with those quoted and see if we don't knock the spots off of everything offered.

We not only offer the LOWEST PRICES but four times the largest stock to select from. Come and see us, we are still at the old stand.

Our 3 Kids and the Old Buck

Keep busy till late at night making up fine garments. We carry a large line of

PIECE GOODS

to select from, no samples. Give you a chance to try on the garments upon completion and thereby insuring you a good fit.

Largest line of Nobby, well fitting suits for Men, Boys and children. Largest line of all kinds of Furnishing goods.

Largest line of Latest Styles of Hats. Large stock of Boots and Shoes for men, women and children.

And the Smallest Profits marked on them ever offered in Red Cloud.

The Square Dealing Golden Eagle Clothing House,

C. WIENER,

Red Cloud and Wymore.

ROYAL

BAKING POWDER

Absolutely Pure.

This powder never varies. Marvel of pure strength and wholesomeness, more economical than the ordinary kind and cannot be sold in competition with the multitudes of low test short light alum or phosphate powders. Sold only in cans. ROYAL BAKING POWDER CO. 106 Wall street, N. Y. city.

The Red Cloud Chief.

F. M. HOSMER, - - Proprietor

Published every Friday morning from the office East Side Webster St., between 4th and 5th Avenue, Red Cloud, Neb.

Farm Loans.

Interest from 6 to 10 per cent. Time from 1 to 7 years. Call and investigate. G. W. BARKER.

SPLINTERS

Gathered Up by Chief Reporters in And About the City and County.

$6 will buy a good harrow at A. L. Funk's.

The board of supervisors meet on the 14th.

Who said anything about it being hot, Monday.

Plain linen scrim for fancy work at Mrs. Newhouse's.

Come to the barbecue at Whitson's store May 14, and 15. All are invited.

The ladies social guild of Grace church will meet at Mrs. Barker's this Friday afternoon.

What's the matter with our country correspondents? Especially those in the north part of the county.

Rev. G. L. Sweeny, of Edgar, will hold services in Grace Episcopal church, next Sunday, May 12.

Henry Cook left for Lincoln Monday evening to attend a meeting of the state pharmacy board. Henry is one of the enthusiastic members of the board.

The equal suffrage society meets with Mrs. M. Brewer on Saturday afternoon at 2 o'clock p. m. May 11th. All are cordially invited.

"The Manliness of Christ" is the subject of the sermon next Sunday night at the Methodist church. Services will commence at 8 o'clock p. m. All are invited.

The petition of Mrs. R. M. Martin and other ladies in her block, for a cross walk at the intersection of Webster street and 8th avenue was granted by the council last Saturday night.

Rev. C. W. Springer, recently a citizen of Red Cloud, and for a number of years superintendent of public instruction, desires to return to the county, so we learn through trustworthy sources.

Mayor Holland says the city hasn't any money. By the way of a gentle reminder we will just say that they never will have any if a streak of economy doesn't strike the mayor and council pretty soon.

Ladies you are invited to call at my store May 14, and 15, from 10 a. m. to 5 p. m., and see the celebrated Charter Oak range. with the wonderful wire gauze oven door in operation. G. H. WHITSON.

I will appreciate a visit from my friends and the citizens of Webster and adjoining counties from 10 a. m. to 5 p. m. May 14. and 15. An exhibition of broiling, roasting and baking on Charter Oak's with wire gauze oven door. Coffee and biscuit served free to every visitor.

G. H. WHITSON.

W. J. Vance arrived at Inavale last Thursday with a blushing bride that he had brought from Philadelphia. Mr. Vance is one of Webster county's earliest settlers and has, until now lived a single life, and if anyone deserves matrimonial felicity it is him. THE CHIEF extends congratulations.

The lemon squeeze social of the Baptist home mission society on Tuesday evening was a grand success both in point of numbers in attendance and a financial way. The prizes were awarded as follows: Mable McMillin took the booby prize, and Dolly Scott took the first prize, a lemon squeezer. Lucille McKooby, Geo. Crane, Ray Lotson and Ed. Keiser took other prizes consisting of ornaments etc.

Bird cages at Deyo's.

R. K Stowe is in Omaha.

Get Deyo's prices on paints and oils.

About three more weeks of public school.

J. O. Yeiser and wife were in Lincoln this week.

G. R. Chaney has gone to Utah on a two weeks visit.

Mrs. A. L. Funk has recovered from her late illness.

Adolph Heyde is papa now, a son having arrived recently.

Harry Pond was on the sick list this week but is convalescing.

Mr. I. S. Beal who has been sick for some weeks is convalescing.

A heavy hail and rain storm prevailed here on Thursday evening,

W. H. Peray is building a dwelling on his lots in the north part of the city.

Geo. Heaton lost a fine horse the other day that he valued at about $200.

Street Commissioner Simons has done a fair job of grading on Cedar street.

Mrs. M. J. Richmond leaves this week for Eskridge, Kan. her future home.

Wm. Gaylord of Fairmont, was in the city this week visiting L. H. Fort and family.

The latest designs in laces, Swiss embroideries and Hamburgs at Mrs. Newhouse.

THE CHIEF office is the place for job work of all kinds. Low prices and good work.

All kinds novelty braid, rick-rack, featheredge, gilt and silver braid, and tinsel at Mrs, Newhouse.

Kansas corner lots have been at a discount this week. Too many of them to suit the average pedestrian.

Remember that Deyo has a registered clerk so your prescriptions can be filled accurately at any time at his store.

The best assortment of white goods, challies, summer flannels, sateens, and ginghams at Mrs. Newhouse.

W. N. Richardson had several stacks of nice hay burned near Inavale the other day, caused by sparks from a passing engine.

A dog jumped into Peter McNitt's corrall the other day and bit several cattle. It is not known as yet whether the dog was mad or not.

The committee on entertainment of the fire department are contemplating giving a strawberry and ice cream festival soon. The proceeds will be for the benefit of the firemen's tournament.

Our worthy district clerk, L. H Fort has purchased a fine horse and buckboard for the use of himself and family. By the way Mr. Fort is one of the best district clerks in the great state of Nebraska.

Warner & Wolfanger our enterprising boot and shoe dealers are full of business these days and are selling piles of goods in their line. They are experienced shoemakers and do not sell inferior goods.

The board of education met Tuesday afternoon and selected the following officers:

J. R. Willcox, President.
A. L. Funk, Vice-President.
A. S. Marsh, Secretary.

The grand lodge of the A. O. U. W. meets in Hastings next week. H. W. Brewer. Harry E. Pond, J. A. Tulleys and J. L. Miller are Red Cloud's representatives. Red Cloud has one of the finest lodges in the state.

The city council could not have found a better man than H. A. Shinkle for marshal, we don't believe. He proposes to see to it, that all parties obey the law irrespective of position or station in life. That's the kind of a marshal to have.

Chas. Schaffnit has resigned his position as manager of the Western & Southern Mercantile Association, and will seek other fields of employment. Mr. A. L. Burgess will take charge of the store. Mr. B. has been manager of the Minden branch of this firm for some time past.

The St. Louis exposition in Red Cloud. Call early as G. H. Whitson's store will be crowded. Broiling, roasting and baking on new principle Charter Oakes with wire gauze oven door, in operation from 10 a. m. to 5 p. m. May 14, and 15.

G. H. WHITSON.

We knew it, our fame has traveled over the county, and now comes a gentleman living east of the city, and proposing to make our fame enduring as long as life shall last, has named a calf after the editor. Thus does our morning sun begin to shine. Hold on, we must be calf-ful and not blat about this too much or the cows may chase us.

A Slight Wind Storm.

On last Monday evening, the heavy straight wind that prevailed in this section, did some little damage in this county and city. In Red Cloud it blew the roof off of Fred Plumb's residence in the east part of the city. The family were taken care of by Mr. Ira Sleeper for the night. Fortunately none of the family were injured. A part of one of the plate glass windows in Miner Bros. store was blown in, also the glass were broken in Stern's saloon, and in the kindergarden school. The farmers over the county sustained a few losses, D. F. Scott at Amboy had a shed partially blown over, James Post had a small barn upset, Henry Maurer had sheds blown over, two or three buildings at Cowles were unroofed, one of M. R. Bentley's tenant houses in Kansas was unroofed and other damage done, J. L. Frame had a barn and windmill partially blown over. Some other damage was done in the county, but not enough to amount to a great deal as far as heard from. The storm is reported to be quite serious in Dakota. In parts of the county quite a heavy hail storm prevailed.

One day this week Henry W. Ross, while meandering in the vicinity of the stand pipe discovered a suit of men's clothes, consisting of pants, hat, vest and coat and shoes folded up and carefully weighted down with a stone on the base thereof. Mr. Ross looked up on top of the pipe to see if the owner was in bathing, but seeing no signs concluded that the villian had either shuffled off this mortal coil or was trying to play a practical joke on our water consumers. Who knows but what in this world of trials that some poor forlorn fellow whose hopes have been wrecked on the shoals of adversity might seek to end his sorrows by plunging beneath the placid waters of that monmumental Red Cloud enterprise—a route that would afford no chance of escape should one desire to change his views after having once taken the fatal plunge.

The report has been brought to our ears that the water above the bridge in Crooked creek is being daily polluted by dead animals and the offal from various cattle yards. It does seem to us that the city council should examine the creek for several miles northward and if this is the case, see that it is remedied at once. It is a matter of much importance to water consumers of Red Cloud. If the law gives the council charge of the creek in this case (where the water is used for drinking and cooking purposes) it should be looked after, and that at once. A person does not like to pay for a "dead horse" you know. Especially in his water.

COWLES.

John Wallers little boy is very sick.

Miss Minta Wells is visiting in Cowles.

The wind did considerable damage around here on last Monday evening. The roof was taken off of E. Gilford's store building and off one side of the rink. Small buildings were blown everywhere and some of them destroyed. S. L. Gangbin's windmill was blown to pieces. The roof was blown off of Chas. Smith's house, and he and his family took refuge at L. R. Wright's.

April 30th was duly observed by the Cowles people. The school children marched from the school house to the Congregational church amidst the ringing of the bell and the booming of cannon.

Not seeing anything in your last paper from here, I take the liberty to send a few items. SCRIBBLER.

Deyo takes subscription for any paper published.

The place to buy furniture, is where you can buy the best goods for the least money. To satisfy yourself, just call on W. L. Haines, three doors west of the Holland House. He has a fine line of furniture: New goods arriving every day.

For Sale.

A fine buggy or farm horse, two years old. Apply to C. B. Crone, at county treasurer's office, Red Cloud, Nebraska. 41 tf

Bucklin's Arnica Salve.

The best salve in the world for cuts, bruises, sores, ulcers, salt rheum, fever sores, tetter, chapped hands, chilblains, corns; and all skin eruptions, and positively cures, or no pay required. it is guaranteed to ffive perfect satisfaction, or maney refunded. Price 25 cents per box. For sale by Henry Cook.

Notice.

Notice is hereby given that Desire Genereux and Joseph Brassard have this day filed a petition with the county clerk of Webster county, Nebraska, asking the county board of supervisors of said county to grant them a license to sell malt spirituous and vinous liquors in the village of Bladen, said county and state.

Red Cloud, April 26, 1889.

J. H. Broyles, Co. clerk.

HENRY COOK

DEALER IN

WALL PAPER

Paints, Oils, Varnish, Stationery, Books, Etc.

Red Cloud, - Nebraska,

Mrs. F. Newhouse,

Just received a fine and complete line of

Ladies' Summer Goods, Lace and Swiss Embroidery, Flouncings, Hamburgs, Laces, Jerseys, Challies, Lawns,

Sateens the latest styles. Shirtings ginghams, dress trimmings, hosiery and gloves. Goods sold at the lowest figures.

Now is the time to Buy your

Wall Paper

And Window Shades, Paints, Oils Varnishes, Brushes, &c.

C. L. COTTING,

The Druggist and Leader of Low Prices.

F. V. TAYLOR,

KEEPS THE FINEST LINE OF

Furniture !

In the city at prices that all can afford to buy if in want of anything in his line.

Opposite First National Bank, Red Cloud.

Elder's extract of tar and wild cherry is a safe, reliable and pleasant remedy for coughs, colds, bronchitis, asthma and all throat troubles. Will relieve and benefit consumption. Try it and be convinced. Every bottle warranted. Price 75 cents and $1 per bottle. Sold by all druggists. Prepared by the Elmbert Proprietary Co., Chicago, Ill.

Gone Way Down.

Adam Morhart, our popular hardware dealer, says now that the republicans are in power again he has determined to knock the bottom out of barb wire and from this date will sell painted barb wire for $3.75 and galvanized for $4.25, and will throw in one pound of staples with every 100 pounds of wire. This is the cheapest that barb wire has ever been sold in Red Cloud.

The greatest wonder of the 19th century a carpet exhibitor showing just how a carpet will look when on the floor at F. V. Taylor's.

When in Red Cloud call at the furniture store of F. V. Taylor, opposite the F. N. bank, and pick you out a fine kitchen or parlor suit.

Are you going to buy a carpet. If so do not fail to call and examine my stock and prices. F. V. Taylor.

If you are going to paint or paper get Cotting's prices.

For Rent.

A good store room, on Webster street, good location, and terms reasonable. Apply to D. Featherly.

C. L. Cotting is his own prescription clerk and can therefore guarantee careful and accurate work in dispensing.

The mother shirt waist can on be found at the Golden Eagle.

We will MORE than MEET all quoted prices by any house in the state, so says C. Wiener, leader in low prices.

Persons wishing to improve their memories or strengthen their power of attention should send to Prof. Loisette, 237 Fifth ave., N. Y., for his prospectus post free, as advertised in another column.

Beef! Beef! Beef!!

Fred Hummel wants his friends to know that he has piles of fine river ice for sale which he will offer to the trade in season. Reserve your orders for him.

I can save you big money on furniture and carpets. 100 different patterns of carpets cut without waste at F. V. Taylor's.

Mothers will find Dr. Winchell's teething syrup just the medicine to have in the house for the children; it will cure coughs, colds, sore throat and regulate the bowels. Try it.

Notice to Trespassers.

To whom it may concern: Notice is hereby given that the undersigned warn all hunters to keep off of their farms, and if not they will be dealt with to the full extent of the law.

Gus Roats, I. W. Tulleys.
C. C. Codman, J. S. Gilham.
38-4t P. C. Hobbell.

For Sale.

A good farm home to sell on time. Inquire at this office. 38-tf

McCook.

At about 2:30 this forenoon a fire started at McCook. Just how and where is not fully known, but is supposed to have started between the furniture store and a vacant building lately occupied as a harness shop. The territory covered is the south half of the block south of the Commercial hotel and east of Franklin's bank. The building on the south corner was occupied by Lytle as a hardware store, loss about $10,000, insurance $3,000. Next door north was the furniture store of J. D. Shahum, fully insured. J. P. Deuser's Fair store one fourth stock lost, also left $316 in the money drawer, which he started to deposit after banking hours. Several smaller losses occured which foots up to $18,000. This is a severe loss to McCook.

Pasture To Rent.

A. H. Alexander has good pasture for rent 7 miles north west of Red Cloud. Plenty of water. Rates 35 to 50c. 38-tf

All kinds of rick-rack and novelty braids at Mrs. Newhouse's.

Listers, Listers, Listers.

From $20 to $35 dollars each at A. L. Funk's.

The latest styles in jerseys just received from New York city at Mrs. Newhouse's.

Hamburgs, embroideries, lawns, white trimmings, white flannels, white goods at Mrs. Newhouse's.

Furniture of all kinds cheaper than ever at F. V. Taylor's.

A circular just received from the State Superintendent calls attention to the following changes in the law regarding the levy of taxes.

Section 64, chap. 18, Statues of 1887 was amended to read as follows:

"The regular meetings of the Board of Supervisors in all counties having township organization shall be held on the second Tuesday after the second monday in July."

This change provides for the levy of taxes voted the last monday in June, in counties having the Township organization. Sec. 72, chapter 77, was amended by adding the following: Provided that school district taxes shall be certified to the county clerk on or before the 1st monday in July. All these changes were made with the emergency clause, and are now in effect.

Within ten days after the annual meeting (the last monday in June) the director makes all his reports, viz: Tax levy to county clerk, tax levy to county superintendent, directors annual report, census report, (this gives the amount to be paid teachers).