THE

SQUARE DEALING, ONE PRICE,

GOLDEN EAGLE CLOTHING HOUSE

HAS ITS STOCK COMPLETE

In every line.

Goods, New, Stylish,

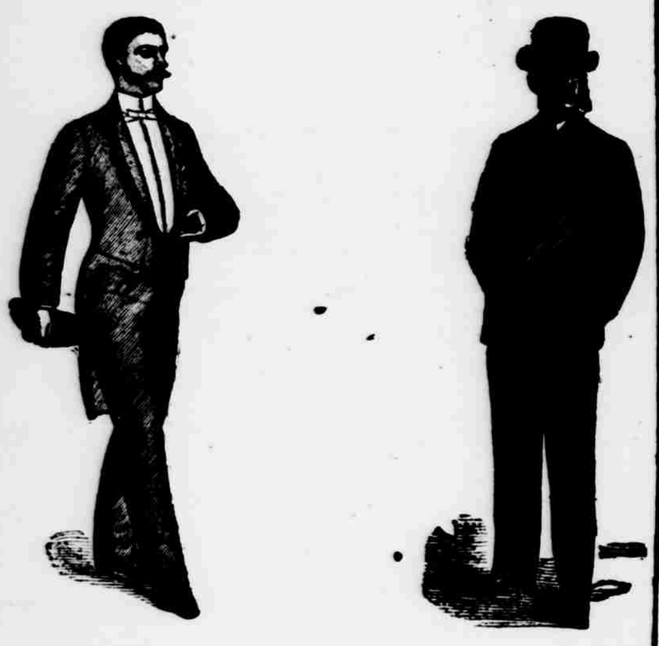

NOBBY

Well made, self selected, bought at right prices and ready to sell them at ROCK BOTTOM figures which no house in the county or out can BEAT,

Fine and large assortment of Piece Goods suitable for spring and summer wear, will make up in latest style, put in best trimmings employ only firstclass hands, under the management of Mr. Will Houghton, who has given such good satisfaction to all who have employed him.

Look at our Ready-made Garments. They are well made, no one can offer you better fitting goods, or offer you more fashionable wear, at such low prices as we do. We can fit the short, long, fat or lean, and should any alterations be necessary can make them under our roof, as we have a first class tailoring establishment attached.

We have the latest styles in Hats, an immense assortment of them, you must be able to find just what you are looking for. Our prices range from the cheapest to the best.

People who look at

Our Shoe Stock !

And want to buy, never leave it, without purchasing for our prices are reasonable, our goods of excellent quality.

Every buyer who enters our store exclaims what a large stock of Furnishing Goods you carry, what handsome goods you display. For prices you must come and judge for yourself, if you want to be happily surprised.

In addition, we carry a very large assortment of Trunks and valises. We will use you right, so you can not help coming again. No trouble to show you our goods, nor do we hesitate in giving you our prices. Remember we never MISrepresent our stock, sell wool for wool and cotton for cotton. Thanks for past favors. Come again.

Respectfully yours,

C. WIENER,

Red Cloud and Wymore.

ROYAL

BAKING POWDER

Absolutely Pure.

This powder never varies. Marvel of pure strength and wholesomeness, more economical than the ordinary kind and cannot be sold in competion with the multitudes of low test short light alum or phosphate powders. Sold only in cans. ROYAL BAKING POWDER CO. 106 Wall street, N. Y. City.

The Red Cloud Chief.

L. C. MOSHER, - - Proprietor

Published every Friday morning from the office in the Moon Block, Red Cloud, Neb.

Farm Loans.

Interest from 6 to 10 per cent. Time from 1 to 7 years. Call and investigate. G. W. BARKER.

SPLINTERS

Gathered Up by Chief Reporters in And About the City and County.

Cotting's "89."

Wiener the clothier and tailor.

Mens wool hats, 25cts at Wieners.

Wiener the leader of lowest prices.

Elegant line of neck wear at Wieners:

Tom Ferris was in the city this week.

Ed. Highland was in the city over Sunday.

Latest style of hats and caps at C. Wiener.

Oysters at Ernst Welsch's. Best brands kept.

Best plow shoes at C. Wiener's at lowest prices.

Mens button shoes at $1.25 at the Golden Eagle.

Mr. White and family have moved to the country.

The Golden Eagle Tailor Department is flourishing.

Charley Barber has gone, to Tribune, Greely county, Kansas.

Sleeper Bros regular days for grinding are Wednesdays and Saturday.

Wiener will show you special bargains such as no other house can offer you.

Men's wool jean pants at $1 worth $2 and warranted not to rip at C. Wiener's.

See W. L. Haines for furniture. Keeps all kinds. Henry Cooks old drug store.

Fred Newhouse while handling a butcher knife recklessly the other day carved his right hand badly.

Men's jean pants, warranted not to rip for 90 cts worth $1.50 at the Golden Eagle clothing store.

We inadvertantly made a mistake last week in announcing that the board of supervisors would meet on the 2d. It should have been the 9th.

M. E. Wallace a Kansas gentleman residing at Salem made this Great Family Weekly headquarters a pleasant call Saturday and left his name on our great book.

Rev. H. Dannenfeldt and Rev. C. Schubkegel preached in the German Lutheran church Sunday, Mr. Schubkegel in the morning and Rev. Dannenfeldt in the evening.

Mr. James McCartney called Saturday last and gave these headquarters much comfort by subscribing for the Great Family Weekly. People can't do without it and be happy. No sir, must have it.

If you want fine wall paper call on Henry Cook. He has the finest and largest line in Red Cloud and all new designs. You should not fail to see his stock and get his prices before fitting out for spring cleaning.

Rev. H. Dannenfeldt, a talented German Lutheran divine has been installed as minister in the church in this city. He will preach here every three weeks. His next services will be on Easter Sunday. He is a pleasant gentleman and will do the church good service.

The other day Alex Bentley's little boys, Harry and Edwin aged respectively twelve and ten years took their trusty fowling pieces and started out to make their marks as nimrods. The boys are certainly entitled to be called the champions as they killed four geese and an owl. Why are bachelors [illegible] this kind.

Cotting's "89."

Nobby suits at the Golden Eagle.

W. E. Bailey was in Red Cloud this week.

A new stock of perfumes just received at Cotting's.

If you are going to paint or paper get Cotting's prices.

Read J. E. Cowgill's new advertisement in another column.

J. A. Tuileys and C. F. Cather are the new members of the school board.

C. E. Webb, formerly of the R. C. Tank line, was in the city this week.

The Baptist church minister is in the city and will move into the Sherer property.

John Kellogg proved up on his homestead on last Tuesday. John has a fine farm.

See J. J. Ducker for dry goods and dress goods. Full line. New goods arriving every day.

Children's waists for 15 cts and pants at 25 cts at the Golden Eagle clothing store, C. Wiener, Prop.

C. L. Cotting is his own prescription clerk and can therefore guarantee careful and accurate work in dispensing.

Go to John J. Ducker after your spring dress goods. He keeps the finest line in the city. Next to First National bank.

The greatest wonder of the 19th century, a carpet exhibiter showing just how a carpet will look when on the floor at F. V. Taylor's.

C. Wiener has a word of comfort for people who are in need of clothing, furnishing goods, hats, boots and shoes. Prices at bed rock.

When in Red Cloud call at the furniture store of F. V. Taylor, opposite the F. N. bank, and pick you out a fine kitchen or parlor suit.

The people have said that Geo. Holland has been a good mayor therefore George should feel proud of the facts in the case and set 'em up.

Full line of womens, misses and children's shoes just received at the Golden Eagle clothing store. Prices as low as the lowest. C. Wiener.

Go to W. L. Haines for furniture. He has a very fine line of upholstered goods just arrived. Repairing of all kinds done on short notice. West of Holland House.

I have just received a fine line of furniture. Some fine bed room sets, center tables, bedsteads, &c. Call and get my prices before buying. W. L. HAINES.

The demand for ladies hats at Young's C. O. D. Emporium speaks well for the styles the trimmer is getting up. Her splendid taste along with the low prices makes hats sell fast.

Persons wishing to improve their memories or strengthen their power of attention should send to Prof. Loisette, 237 Fifth ave., N. Y., for his prospectus post free, as advertised in another column.

Taking effect April 1st, the B. & M. Ry. will sell tourists tickets at reduced rates to principal points in Colorado, Wyoming and Utah, good forty days from date of sale. For further information inquire at ticket office.

Young's C. O. D. Emporium is doing a rushing business all on account of the low prices. Ladies hose that are worth 15 cts per pair are selling for 10 cts. Ladies lisle gloves worth 35 cts are going for only 15 cts per pair and so on. Everything at lower prices than some merchants pay for them. When you want laces and white goods for nearly nothing. Call at Young's C. O. D. Emporium.

Hon. Jake Kaley was the biggest fooled man in the city on April 1st Our friend is usually inclined to snooze late in the morning. This time his good wife concluded to play a practical joke on Jake. So she stole carefully around the house and rang the door bell, then coming back in hurried to the door, opened and said, "come in." Then she went to the room and informed her lord that a gentleman wished to see him. Jake jumped up and dressed in a minute imagining that a big fee awaited him When dressed he boldly marched into the room, and beheld no man was there, and then it dawned upon his mind that it was April 1, 1889, and his wife hasn't got through laughing yet at what a clever ruse she worked upon Jake to get him up.

The merchant tailoring department of the Golden Eagle has been a success from the beginning. C. Wiener formerly sent off for suits to be made up, but found that they were not much better than ready made, only that he and his customers had to pay more for them. He now carries a large stock of piece goods and employs four good tailors and charges no more than if he sent away to have them made, giving employment to people who spend their money in Red Cloud.

For Rent.

A good store room, on Webster street, good location, and [illegible]. Apply to S. Fairfield.

Cotting's "89."

E. McFarland has erected a new barn.

Read the Amboy Milling Co. ad in today's paper.

Mr. C. S. Sill has built a fence around his lots.

Ladies extra large size jerseys at Mrs. Newhouse's.

A. L. Funk is building a fence around his dwelling.

R. V. Shirey has the handsomest lawn in the city so far.

The mother shirt waist can no be found at the Golden Eagle.

All kinds of rick-rack and novelty braids at Mrs. Newhouse's.

A number of ladies voted on Tuesday for members of the school board.

The latest styles in jerseys just received from New York city at Mrs. Newhouse's.

Hamburgs, embroideries, laces, white trimmings, white flannels, white goods at Mrs. Newhouse's.

We will MORE than MEET all quoted prices by any house in the state, so says C. Wiener, leader in low prices.

J. F. Kelley has been nominated by President Harrison as receiver for the Bloomington Land office.

The latest styles in ladies dress trimmings, dress shields, extenders, stays, &c., &c., at Mrs. Newhouse's.

Robt. Service and family will move to Chicago soon. THE CHIEF is sorry to have them move from Red Cloud.

Compare our stock in size and prices with other self styled clothiers. C. WIENER.

Mr. and Mrs. F. R. Gump entertained their friends last Thursday with a party. It is spoken of as one of the social events of the season.

Wonder if our friend ——— would do like he did when marshal of Cumberland City, Md., during the beat riots, if he should be appointed marshal of Red Cloud? Ask him.

There will be a meeting of the Equal suffrage society at the residence of Mrs. J. A. Tait on Saturday, April 13th, at 3 o'clock p. m. All ladies interested are earnestly requested to be present.

Come and spell at the Y. M. C. A hall next Tuesday evening at 8 o'clock sharp. 10 cents admittance to the spelling room. Ice cream and cake will be served in an adjoining room all the evening.

Dr. P. Janss, the celebrated German Specialist, will be at the Holland House, Red Cloud, Neb., on Tuesday, April 9th, 1889. On this visit a free consultation will be given all afflicted with any chronic disease.

Are our people going to bid for the soldiers reunion? It will certainly go elsewhere if our folks do not get to work soon. The soldiers reunion will bring a crowd of 25,000 people to Red Cloud we believe if properly advertised. Lets have it by all means.

A privilege rarely offered is awaiting those afflicted with any chronic disease of the eye, ear, throat, lungs, kidney, nervous system or any other organs. Dr. P. Janss, the celebrated German Specialist intends giving a free consultation on his visit to Holland House, Tuesday, April 9th, '89, and all such should avail themselves of his wonderful skill so kindly offered.

The new city officers are as follows

Geo. Holland, mayor.

T. C. Hacker, treasurer.

L. H. Fort, clerk.

Henry Anderson, engineer.

Laird Wallace, alderman, 2d ward.

Dave Rudd and Fred Hummell, aldermen 1st ward.

The ticket is a good one and we presume will see to it that Red Cloud will make thorough advancement during the next year.

Cotting's "89."

Omaha People Non Plussed.

The selection of Garber, Gilchrist and Gilkeson for secretaries of the state board of transportation is a rich compliment to Wahoo, Red Cloud and Alliance. These great centers of business and population have struggled for years for representation on the board, and have finally achieved that greatness which their importance commanded. Insignificient villages like Omaha, Lincoln, Hastings, Fremont, Beatrice and Grand Island, must patiently plod along in the old rut until they demonstrate their commercial fitness for recognition by the board.—Bee.

The sarcasm of the Bee is all right, but then that paper should remember that small towns like Omaha, et al, could not expect to compete with metropolitan cities like Red Cloud.

Take Notice.

Notice is hereby given that the regular annual meeting of Red Cloud township was called to order at the court house on the 2d inst, Wm. Moody in the chair. On motion of Joseph Garber, seconded by Henry Gilham the meeting was adjourned to Tuesday, April 9, at 2 p. m., at which time a [illegible] is requested.

The Amboy Milling Co

HAVE OPENED A

Flour and Feed Store !

Opposite Opera House !

In the City of Red Cloud, where they will furnish at WHOLESALE PRICES,

The product of their mill. Goods will be delivered to any part of the city. Farmers coming through Red Cloud to the mill will find it very convenient to stop at headquarters in town and get flour and meal without going to the mill.

HENRY COOK

DEALER IN

WALL PAPER

Paints, Oils, Varnish, Stationery, Books, Etc.

Red Cloud, - Nebraska,

RED CLOUD

NURSERIES

Has this spring the most complete line of Stock of any time in its existence and is selling at prices that defy competition. Everything guaranteed to be strictly first-class and true to name. A nice lot of

Catalpa and Soft Maple 6 to 8 and 10 ft high

Russian Mullberry 5 to 7 feet. A large lot of four year old Crabs. Very heavy and must be sold. Extra lot of

Apples, Cherry, Plum, Apricot, Grape Vines, Dewberry, Raspberry, Currants,

Gooseberry, Strawberry, Asparagus, Pie Plant, Hop Vines, and an assortment of Flowering Shrubs Climbers, Roses, Bulbs, &c., which is nigh unto complete. A large lot of

Evergreen, 10 to 30 inches high, your choice for 35 cents, each.

This is a rare chance and you cannot afford to miss this opportunity of getting some nice home grown evergreens. Call early and get prices and be convinced that I CAN and WILL sell you more good home grown nursery stock for the money than any man on earth. To those needing 1 year catalpas, Russian mulberry, Ash or Box Elder, for groves or timber claims will do well by calling on or corresponding with me. J. A. LOFERAN, Manager.

Vegetable plants in their season furnished in 100 or 1000 lots

New Millinery store

On 4th Avenue, Red Cloud.

The ladies of Red Cloud are cordially invited to call on me when in need of Millinery Goods. Satisfaction guaranteed.

Mrs. A. M. MAYBEE.

Cotting's '89.

THE NEW MEAT MARKET !

First door west of Post office.

J. E. Cowgill, Proprietor.

Fresh and Salt Meats, Sausage, Fish, &c. Highest market price paid for Hides, Poultry, &c.

MRS S. R. M'BRIDE

The Leading Milliner

Hats, Bonnets, Ribbons, Veiling, &c.

New Goods Every Week.

LOWEST PRICES.