THE WESTERN

HORSE AND CATTLE !

INSURANCE CO.

THE ONLY AUTHORIZED LIVE STOCK INSURANCE COMPANY IN THE STATE.

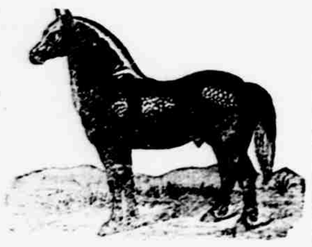

Insures horses at the age of from 3 to 11 years; mules from 3 to 17 years, Stallions and Jacks from 3 to 8 years, and cattle from 2 to 11 against loss caused by *Disease, Injury Accident, Fire, Lightning or Theft*, for not less than one or more than two years—excepting steers which are being fatted for the market, which can be insured for six months.

Special attention is called to our Fire and Lightning Insurance, which is good anywhere in the state of Nebraska, whereas the liability of loss by Fire and Lightning of Fire Insurance companies is limited to the premises of the assured and perhaps a small radius beyond. The advantages and benefits which this company offers to farmers and owners of stock generally are so plain and apparent that it is hardly necessary to call attention to them.

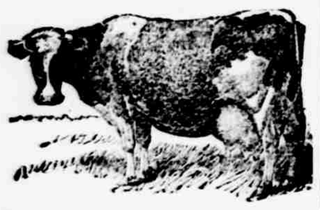

Reasons Why to Insure.

Because it is the only Live Stock Insuraace company authorized by the laws of this state to do business in this state.

Because it is a Home Company, organized with home capital; the money paid to the company is kept in the state, and is paid out for losses to the citizens of the state; it all remains in the state.

Because it is a reliable institution, whose stockholders, directors and officers, are among the wealthiest and most prominent business men in the state.

Because its manner of adjusting and paying losses are always in harmony with the principals of strict justice and liberality.

Because you cannot afford to be without insurance on your live stock any more than on your house and barn. If you are well off you can loose nothing by insuring—if you are poor and cannot afford to loose any of your stock, it would be criminal negligence not to insure.

Because should you wish to borrow money and offer as security your stock the security will be more ample, and you can obtain money more readily, and at a lower interest, if that stock is covered by a policy of insurance in this company.

Because we insure stock against *death by accident, disease or theft.*

Because we insure stock against *loss by fire or lightning.*

Because no other insurance company can give you the same kind of Insurance.

Because a paid up capital of $100,000 and a constantly increasing surplus fund renders it safe and solid against any emergency that may arise.

Because its popularity among farmers and stock owners is attested by the fact that there are now written and in force over 15,000 policies.

Applications will be received by,

A. J. TOMLINSON, Agent.
Red Cloud. Neb.

OMAHA MEDICAL

AND SURGICAL INSTITUTE,

FOR THE TREATMENT OF ALL

CHRONIC AND SURGICAL DISEASES.

AND MANUFACTORY OF
BRACES AND APPLIANCES FOR DEFORMITIES, TRUSSES, AND ELECTRIC BATTERIES.

We have the facilities, apparatus and remedies for the successful treatment of every form of disease requiring either medical or surgical treatment, invite all to come and investigate for themselves or correspond with us. Long experience in treating cases by letter enables us to treat many cases scientifically without seeing them.

WRITE FOR CIRCULAR on deformities and Braces, Club Feet, Curvature of the Spine, DISEASES OF WOMEN, Piles, Tumors, Cancers, Catarrh, Bronchitis, Inhalation, Electricity, Paralysis, Epilepsy, Kidney, Eye, Ear, Skin, Blood and all surgical operations.

BATTERIES, INHALERS, BRACES, Trusses, and all kinds of Medical and Surgical Appliances, manufactured and for sale.

The only reliable Medical Institute making

Private, Special & Nervous Diseases A SPECIALTY.

ALL CONTAGIOUS AND BLOOD DISEASES from whatever cause produced, successfully treated. We can remove Syphilitic poison from the system without mercury.

New restorative treatment for loss of vital power.

ALL COMMUNICATIONS CONFIDENTIAL. Call and consult us or send name and post-office address—plainly written—enclose stamp, and we will send you, in plain wrapper, our

PRIVATE CIRCULAR TO MEN

UPON PRIVATE, SPECIAL AND NERVOUS DISEASES, SEMINAL WEAKNESS, SPERMATORRHŒA, IMPOTENCY, SYPHILIS, GONORRHŒA, GLEET, VARICOCELE, STRICTURE, AND ALL DISEASES OF THE GENITO-URINARY ORGANS, or send history of your case for an opinion.

Persons unable to visit us may be treated at their homes, by correspondence. Medicines and Instruments sent by mail or express SECURELY PACKED FROM OBSERVATION, no marks to indicate contents or sender. One personal interview preferred if convenient. Fifty rooms for the accommodation of patients. Board and attendance at reasonable price. Address all Letters to

Omaha Medical & Surgical Institute,
Cor. 13th St., and Capitol Ave., Omaha, Neb.

Attention Teachers.

Notice is hereby given that I will examine all persons who may desire to offer themselves as candidates for teachers of the common schools of Webster county at my office in Red Cloud on third Saturday of each month. Examinations commence at 9 a. m. Do not ask for special examinations. C. W. SPRINGER, Sup't.

GO TO

COTTING'S

FOR BARGAINS IN

Window Shades,

AND WALL PAPER.

Finest Pattern the Market, also Paints, Oils, Drugs, &c.

LUMBER

—o—

THE TRADERS' LUMBER CO.

—WILL MAKE—

FIGURES

ON LUMBER

As low as can be bought from any dealer on Earth.

For Low Rates

—ON—

FARM LOANS !

GO TO THE

First National Bank,

No Delays in making Loans. RED CLOUD, NEB.

GILFORD'S

CASH HOUSE !

COWLES, - NEBRASKA.

MENS BOOTS $1.75 A PR

LADIES SHOES $1.00 AND UP.

SUMMER GOODS AT 6c AND UP

Our prices on Clothing Boots, Shoes, Furnishing goods, Hats, and Caps are so low that none con undeasell us.

PIN AND NEEDLES 1 CENT PER PACKAGE.

Give us a call and be convinced.

RED CLOUD

CARRIAGE WORKS !

Is the place to get bargains in PHAETONS BUGGIES, & SPRING WAGONS, having purchased our stock at reduced prices we are able to place to the market all kinds of vehicles cheaper than the cheapest.

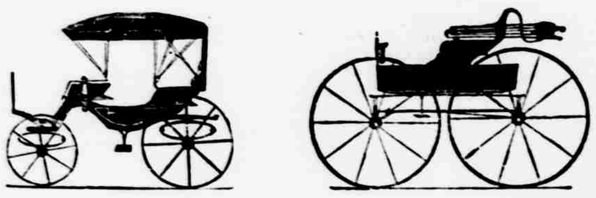

Buck Boards at - -	$3500
Top bugges at - -	$65.00
Spring Wagons at -	$75.00
Phaetons - -	$100.00

We are also prepared to do all kinds of job and repair work at bottom prices. Old buggies painted and repaired at reasonable rates. It will pay you to give us a call and get our prices before purchasing elsewhere.

Sleeper & Sons,

Great Reduction in Prices

At Mrs. Newhouse's

WE SELL CHEAPER STILL.

A lot of white goods, hamburgs, hosiery, etc. sold cheaper than ever or elsewhere.

Please give us a call before buying.

Geo. O. Yeiser & Co.,

REAL ESTATE

AGENTS

Red Cloud - Nebraska

30 000 acres Land for Sale. Improved Farms, unimproved Lands Business Houses, Residences, and Town Lots Correspondence invited.

NEW SECOND-HAND STORE !

JOS. W. WARREN Prop.

I have recently purchased the stock of goods owned by C. D. McMillan, and am prepared to sell and buy

HARDWARE, STOVES.

Clothing, Furniture, New and Second-hand Sewing Machines of all kinds, and in fact Farm Machinery, Etc.

Will hold auction Every Saturday afternoon, at 1 o'clock.

CITY DRRG STORE

—o—

Ferguson & Co.

All the old patrons of the City Drug Store are cordially invited to continue their patronage as heretofore, we shall endeavor to please you. Our stock of everything that pertains to the drug trade will be kept up to the

HIGHEST STANDARD OF EXCELLENCE

Come and see us.

City Property and Farms for sale.

In and around Red Cloud,

THE GATE CITY.

Of the great Republican valley. Buy your homes while property is cheap.

D. B. SPANOGLE
a Estate and Insutance Agent.

Farm Loans Negotiated. Office over First National Bank

City bakery and Restaurant

A. LAUTERBACH PROP.

RED CLOUD, NEBRASKA

Keeps constantly on hand fresh bread, cakes, cigars, tobaccos, canned fruits, confectionery, etc. Bread delivered to any part of the city. Warm and cold meals served at all hours. Ice cream and oysters in season.

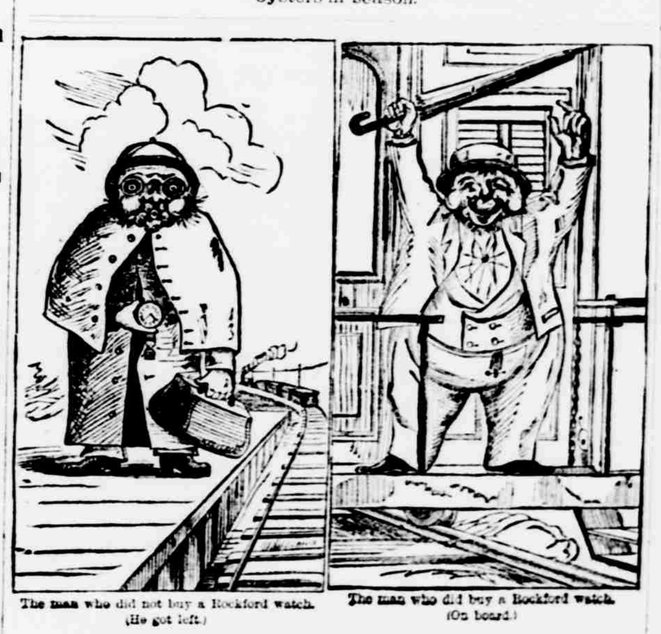

The man who did not buy a Rockford watch. (He got left.)

The man who did buy a Rockford watch. (On board.)

O. H. Maryatt agent for Rockford watch.

New goods arriving daily. Most complete line of jewelry in the city.

Col. Buford !

The mammoth Kentucky Jack at the valley, is 16½ hands high, and is eight years old.

COL. BUFORD was bred by Col. Buford, the celebrated breeder of fine Jacks in Kentucky.

Will stand for the season of '87 at Wm. Coles' barn in Red Cloud.

TERMS—To insure $12.00, money due when mares are known to be with foal. Parties must return mares regularly. Any mares disposed of will be held to be in foal. Care will be taken to prevent accidents, but I will not be responsible should any occur.

L. D. OATMAN.

Cook & Meacham

Cowles, Nebraska.

DEALERS IN

Drugs, Paints, Oils, Books, Glass, Stationery, &c.

Prescriptons carefully compounded all hours.

C. Schenck !

Cowles, Webster Co., Neb.

Real Estate

AND

Collection Agent.

Farms and unimproved lands for sale on the most reasonable terms.

Being located near the center of Webster county, and having facilities for showing and selling lands or town lots on short notice, I can make it to the interest of those wishing to buy or sell lands in Webster county, to call on me

Will pay taxes, make collections, and furnish abstracts on reasonable terms. All business entrusted to my care will receive prompt attention

C. SCHENCK, Notary Public.

WALL PAPER !

AT

HENRY COOK

His stock is very large and prices very reasonable.

Also job lot of

CURTAINS!

AND

FIXTURES,

At half prices

W. HOUGHTON

Merchant - Tailor,

RED CLOUD, - NEBRASKA.

and the finest line of

CLOTHS, CASSIMERES, MELTON, &C.

Custom work neatly done and after the most approved fashions Cutting and fitting a specialty, prices reasonable.

Old Stand East Side Webster Street.

DR. J. ST. EMIGH
DENTIST.

RED CLOUD NEBRASKA.

Fine Office Work a Specialty.

Laughing gas always on hand. Office over Red Cloud National Bank.

A MAN

WHO IS UNACQUAINTED WITH THE GEOGRAPHY OF THIS COUNTRY, WILL SEE BY EXAMINING THIS MAP, THAT THE

CHICAGO, ROCK ISLAND & PACIFIC RAILWAY

By reason of its central position and close connection by all principal lines East and West, at first and terminal points, constitutes the most important mid-continental link in that system of through transportation which unites and facilitates travel and traffic between the cities of the Atlantic and Pacific Coasts. It is also the favorite and best route between points East, Northeast and Southeast, and central and southern points West and Northwest.

The Rock Island system includes in its main line and branches Chicago, Joliet, Ottawa, La Salle, Peoria, Geneseo, Moline and Rock Island, in Illinois; Davenport, Muscatine, Washington, Fairfield, Ottumwa, Oskaloosa, West Liberty, Iowa City, Des Moines, Indianola, Stuart, Atlantic, Knoxville, Audubon, Harlan, Council Bluffs and Coun. Bluffs, in Iowa; Gallatin, Trenton, Cameron, St. Joseph, Kansas City, Leavenworth and Atchison, in Kansas; Albert Lea, Minneapolis and St. Paul, in Minnesota; Watertown in Dakota, and hundreds of intermediate towns, villages and stations.

THE GREAT ROCK ISLAND ROUTE

Guarantees its patrons that sense of personal security afforded by a solid, thoroughly ballasted road bed, with iron bridges, substantial steel rail, substantial cars, and the best locomotives that skill and experience can make, perfection as human skill can make it, the safety appliances of patent buffers, platforms and air-brakes, and that courtesy and promptness which distinguish the operation of all its trains. Other specialties of this road are its connections at all connecting points in Union Depots, and the unsurpassed comforts and luxuries of its Passenger Equipment.

The Fast Express Trains between Chicago and the Missouri River are composed of well ventilated, finely upholstered Day Coaches, Magnificent Pullman Palace Sleepers of the latest design, and sumptuous Dining Cars, in which elaborately cooked meals are leisurely eaten. Good Digestion waiting on Appetite, and Health on both. Between Chicago and Kansas City and Atchison, are also run the Celebrated Reclining Chair Cars.

THE FAMOUS ALBERT LEA ROUTE

Is the direct and favorite line between Chicago and Minneapolis and St. Paul, where connections are made in Union Depots for all points in the Territories and British Provinces. Over this route Fast Express Trains are run to the watering places, summer resorts, picturesque localities, and hunting and fishing grounds of Iowa and Minnesota. It is also the most desirable route to the rich wheat fields and pastoral lands of interior Dakota.

Still another DIRECT LINE via Seneca and Kankakee, has been opened between Newport News, Richmond, Cincinnati, Indianapolis and Lafayette and Council Bluffs, Kansas City, Minneapolis and St. Paul and intermediate points.

For detailed information, Maps and Folders, obtainable as well as Tickets, at all principal Ticket Offices in the United States and Canada, or by addressing

R. R. CABLE, President and General Manager, Chicago.
E. ST. JOHN, General Ticket and Passenger Agent, Chicago.

Western Cottage Organs!

AND

Mason & Hamlin Pianos.

Are celebrated for their beauty and finish, quick responce purity and volumn of tone, and made of the best material and by the best workmen that can be had. Every instrument it fully warranted in all its parts for five years. Please call and examine these instruments before purchasing.

J. S. NOLL.

One door north of Argus office, Red Cloud.