# THE RED CLOUD CHIEF.

"ETERNAL VIGILANCE IS THE PRICE OF LIBERTY," AND $1.50 A YEAR IS THE PRICE OF THE CHIEF.

VOL XIII. RED CLOUD WEBSTER COUNTY NEB. FRIDAY SEPTEMBER 18 1885. NO 7



RED CLOUD CHIEF

EVERY FRIDAY BY

A. C. HOSMER.

RATES OF SUBSCRIPTION:

One copy, one year $1 50
One copy, six months 75
One copy four months 50

Entered at the postoffice in Red Cloud as matter of the second class.


B & M. Time Table.

| | Arrive. | Leave. |
|---|---|---|
| WEST | | |
| No 3 m | 7 05 a m | |
| 19 A | 8 50 a m | 8 50 p m |
| 79 m | 6 05 p m | 6 25 p m |
| 5 m | | 6 45 p m |
| 53 m | 8 00 p m | |
| EAST | | |
| 4 A | | 10 20 p m |
| 80 m | 8 50 a m | 9 10 a m |
| 20 A | 10 05 p m | 10 15 p m |

The Oxford and Hasting express and Crete mail make connections at Hastings and Crete With Denver, Chicago through train.

Hastings and Oxford train brings passng from Chicago to Denver express.

A. J WELCH, Ticket Agent

*COUNTY OFFICERS.*

John P. Bayha, County Clerk.
Chas. Buschow, County Treasurer.
Geo. O. Yeiser, County Judge.
C. W. Warren, Sheriff.
Chas. W. Springer, Superintendent of Public Instruction.
F. P. Reed, County Surveyor.
R. R. Sherer. County Coroner.
Jacob L. Miller, Jno. McCallum, I. B. Hampton, } County Com.

## Business Directory.

JNO. B. STANSER,
AUCTIGNEER,
HICKS - - NEBRASKA

HENRY ANDERSON,
SURVEYOR,
Orders left at the Abstract office will receive prompt attention.
RED CLOUD - - NEBRASKA

J. W. TULLEYS, M. D.,
HOMŒOPATHIC PHYSICIAN,
U. S. Examining Surgeon.
OFFICE—Opposite First National Bank. Red Cloud.

DR. L. H. BECK,
PHYSICIAN AND SURGEON,
RED CLOUD, - NEBRASKA
OFFICE—Over Henry Cook's drug ore. Professional calls attended day night.

G. E. McKEEBY, M. D.,
PHYSICIAN AND SURGEON,
OFFICE: First door west of Cook's drug store. Office hours from 9 to 12 a. m., 1 to 4, and 7 to 8 p. m. Residence 3 blocks west of court house.
RED CLOUD. - - NEBRASKA.

R. DAMERELL, M. D.,
PHYSICIAN AND SURGEON,
Red Cloud, Nebraska.
OFFICE—Over the new postoffice.

L. D. DENNEY,
PHYSICIAN & SURGEON,
RED CLOUD, - NEBRASKA
OFFICE—Over Cook's drug store. Calls promptly attended to day or night.

DR. C. SCHENCK.
PHYSCIAN AND SURGEON,
Cowles. Nebraska.
Professional calls promptly attended.
OFFICE: At residence Cowles. 8-51

GILHAM & RICKARDS,
ATTORNEYS.
Red Cloud, Nebraska.
OFFICE—In Smith Bros. law office.

C W. KALEY. J. L. KALEY.
KALEY BROS.
ATTORNEYS AT LAW.
RED CLOUD, NEB.
Agents for the B. & M. R. R. Lands

FRANK R. GUMP,
ATTORNEY AT LAW,
RED CLOUD, - - - NEB
OFFICE—Over the Post Office.

O. C. CASE. JAS. MCNENY.
CASE & MCNENY,
ATTORNEYS AND COUNSELORS AT LAW
Will practice in all courts of this state Collections as well as litigated business carefully and efficiently attended to. Abstracts furnished on application.
OFFICE—Over First National Bank, Red Cloud, Neb.

WILL P. OVERMAN,
ATTORNEY AT LAW,
RED CLOUD, - - NEBRASKA
OFFICE.—Over Ferguson & Co's drug store.
Collections promptly attended to and correspondence solicited. Plenty of money to loan at low rates of interest. No commissions charged the borrower.

R. E. Moore, Pres't J. L. Miner, V Pres't
John Moore, Cashier
**First National Bank**
RED CLOUD, NEB.
**Capital, - 75,000**
Transact a general banking business, buy and sell County warrants. Also County, Precinct and School District bonds. Buy and sell foreign Exchange.
DIRECTORS:
R. E. Moore. John Moore.
W. C. Mosher. R. G. Outhwaite.
W N Ethard


Nebraska Lumber Co

—DEALERS IN—

LUMBER, LATH, SHINGLES SASH, DOORS, BLINDS &C.

RED CLOUD - NEBRASKA

DRY LUMBER A SPECIALTY, THE BEST IN THE MARKET AND

SOLD AT THE LOWEST PRICES.

MOSHER'S MEAT MARKET

T. J. MOSHER, Prop.

FRESH MEATS, sausage, Bologna,

Salt Meat, Fresh Fish, Oysters, Pork, Mutton, hickens, &c., &b.

OLD STAND, RED CLOUD, NEB.

C. A. OWEN,
PAPER HANGER
House and Sign Painter,
Grainer and Glazier

All kinds of Fancy and Plain wall Decorations Promptly and Neatly Done.
Get my terms before you have your work done. Work guaranteed.

NEW FALL GOODS
In Endless Variety at
MRS. NEWHOUSE'S

Ladies' Dress Goods, of all varieties,
Fall Dry Goods, in all varieties,
Elegant Line of White Goods, Trimmings, &c.,

*Big slaughter in all Summer goods. Now is the time to get cheap lawns.*

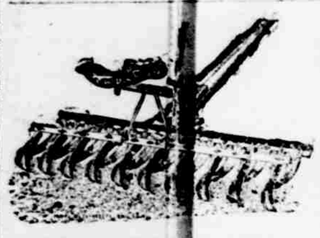

Acme Pulverizer

Harrow, Clod Crusher and Leveler, subjects the soil to the action of a Steel Crusher and Leveler, and the cutting, lifting, turning process of double gangs of steel coulters, the peculiar shape and arrangement of which give

Immense Cutting Power!

The three operations of crushing lumps, leveling the ground, and thoroughly pulverizing the soil are performed at the same time. The entire absence of spikes or spring teeth avoids pulling up rubbish; it is specially adapted to inverted sods and hard clay, where other harrows utterly fail. Satisfy yourself by giving the ACME a trial.

JOHN BOESCH, Agent, AMBOY, NEB.

Sold in Red Cloud by A. A POPE.

WILLIAM GATES,
Proprietor of the Red Cloud.
MEAT MARKET

First Door South of Sherer's Drug Store.

FRESH AND SALT MEATS, FISH POULTRY

Oysters, Sausage, Bolonga, &c., &c.

Always on hand. Call and see them when you want the best and the sweetest meats.

Spangle & Son
— Dealers in all kinds —
AGRICULTURAL IMPLEMENTS, WAGONS, ORGANS
SEWING MACHINES, ETC
RED CLOUD, NEB.

Thirteenth Annual
FAIR!

Will be Held at
Red Cloud, - - Nebraska,
Wednesday, Thursday, and Friday.
OCTOBER 7, 8, 9, 1885.

Positively the best fair that has ever been held in Western Nebraska Competition open to the World.

2000 Dollars in preminms to be paid to exhibitors.

*Bring in your fine Horses, Cattle, Hogs, Farm Products &c. and help to make the fair a grand success.*

Permiums paid in cash on demand

*$60 for the best Base Ball club.*
*$50 for best Brass Band.*
*Good purses for Racing each day.*
*Plenty of shade and water for all.*
*New Grounds New Sheds, New Halls.*
*And finest race track in the valley.*
*Dont forget that the premiums will be*

PAID IN CASH.

F R GUMP, Secretary.
J. C. WARNER Pres.

Rights sold or leased for booths, stands &c by applying to President or Secretary.

LINCOLN
Medical Institute and Water Cure.

BATHS, ELECTRICITY, MASSAGE.

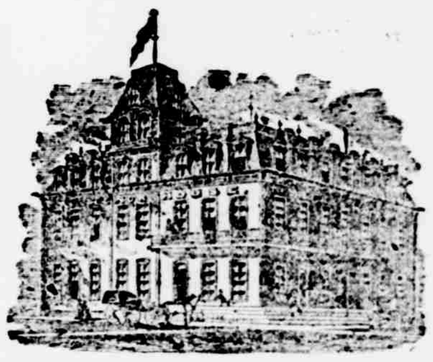

SWEDISH MOVEMENT CURE.

THE LINCOLN MEDICAL INSTITUTE AND WATER CURE is owned, controlled, and managed by a company of physicians and surgeons who have had years of experience as specialists in their respective departments. The building is one block from the Capitol and on street car lines. From its tower can be seen all the state institutions, public grounds, the entire city of Lincoln and surrounding country. It is the largest, most thoroughly equipped, and conveniently arranged building in the West for the treatment of disease. It contains fifty-six rooms for the accommodation of patients, besides parlors, offices, reading room, and laboratory. Everything to make life pleasant and enjoyable during treatment has been provided—pleasant company, music, reading, gymnastics, and bathing. For the management of chronic cases which have long resisted the ordinary course of treatment, new and improved methods have been added. There are thousands of persons who have taken gallons of drugs and patent medicines without benefit, and at times with injury. For such cases the best results are obtained by MASSAGE, ELECTRICITY, MINERAL AND MEDICATED BATHS, and the SWEDISH MOVEMENT CURE, the last of which is the wonder-working cure which has been so gratefully received by patients, both in Europe and America. In diseases of women a special department has been provided, and patients will find here a home where treatment is conducted with ease, both to physicians and patient. With large parlors and airy rooms a patient may enjoy either seclusion or society, all under the supervision of a lady who knows how to entertain as well as to assist the suffering. In the treatment of SPINAL CURVATURE AND DEFORMITY OF THE FEET AND LIMBS, our Institute offers special advantages. Diseases of the EYE, EAR, THROAT, AND NASAL CAVITIES are under the care of a specialist of years of experience, and CATARRH, that terrible disease, is treated and permanently cured by an entirely new process. HERNIA radically cured by a new operation, without pain or danger. PILES effectually and permanently cured, and invite correspondence in this particular.

Lincoln is noted for its MINERAL WATERS and hospitable citizens. It is easy of access from all points and will cost you nothing to visit our Institute and learn its workings. Circulars and reading matter on special diseases sent free on application. Medicine sent to all parts of the country, after examination or otherwise by letter, when it can be done satisfactorily. Members of the staff will, in special cases, visit patients at their homes out of the city.

MEDICAL STAFF:

CHAS. S. HART, A.M., M.D.—Surgery.
M. H. GARTEN, B.S., M.D.—Diseases of the Eye, Ear, Throat, and Nasal Cavities.
J. E. REED, M.D.—Diseases of Women and of the Nervous System.
J. VANCE BEGHTOL, M.D.,—Diseases of the Chest, Skin, and Genito-Urinary Organs, and Physician in Charge.

ADDRESS ALL COMMUNICATIONS TO
Lincoln Medical Institute and Water Cure,
Southwest Cor. 13th and K Sts., Lincoln, Neb.

Dr J. S EMIGH
DENTIST,
RED CLOUD NEBRASKA.
*Fine Office Work a Specialty.*
Rubbing set always on hand. Office overRed Cloud National Bank.

H. HIRSCHBERG'S
DIAMOND
SPECTACLES & EYE GLASSES
PAT. JULY 1ST 1879

*At The Only Exclusive Jewelry Store in Red Cloud.*

O. H. MARYATT.

TEST YOUR BAKING POWDER TO-DAY!

Brands advertised as absolutely pure CONTAIN AMMONIA.

THE TEST:

Place a can top down on a hot shovel until heated; then remove the cover and smell. A chemical will not be required to detect the presence of ammonia.

DOES NOT CONTAIN AMMONIA.

ITS HEALTHFULNESS HAS NEVER BEEN QUESTIONED.

In a million homes for a quarter of a century it has stood the consumers' reliable test.

THE TEST OF THE OVEN.

PRICE BAKING POWDER CO.,
MAKERS OF
Dr. Price's Special Flavoring Extracts,
The strongest, most exquisite and delicious Flavor known, and
Dr. Price's Lupulin Yeast Gems
For light, Healthy Bread. The best Dry Yeast in the World.
FOR SALE BY GROCERS.
CHICAGO. ST. LOUIS

DR. PRICE'S SPECIAL FLAVORING EXTRACTS
MOST PERFECT MADE
Purest and strongest Natural Fruit Flavors. Vanilla, Lemon, Orange, Almond, Rose, etc., flavor as delicately and naturally as the fruit.
PRICE BAKING POWDER CO.,
CHICAGO. ST. LOUIS

BUY YOUR GOODS AT THE
Reliable Furniture and Undertaking House
Opposite Postoffice. My stock of Furniture and Mortuary Goods, is the LARGEST and MOST COMPLETE ever brought to the Republican Valley and my prices can not fail to please.
R L TINKER

L. H. Rust,
HORTICULTURIST
AND DEALER IN
GENERAL
Nursery Stock!

As I have had some experience in the Nursery Business, I think I can furnish you stock to suit our climate from

*Home Grown Nurseries!*

And would ask a share of the trade

$50 REWARD $50
IF YOU FIND THE EQUAL OF
LORILLARD'S
PLOWSHARE
PLUG TOBACCO. "The Finest Cut" sold for the LARGE and GOOD of its way. Worth a Dickin. 60 & 62 Wabash Ave., Chicago.

Miller Bros. Red Cloud, Nebraska; A S Marsh Red Cloud, Nebraska; A H Kaley.

Wholesaled by—Raymond Bros & Co. Lincoln, Nebraska; Hargreaves Bros., Lincoln Nebraska Lanham & Gallagher, Omaha, Nebraska; McCord Brady & Co. Omaha Nebraska.



THE RED CLOUD CHIEF

A. C. HOSMER, - - Proprietor

FRIDAY SEPTEMBER 18, 1885.


### The Soprano's Predicament.

In one of the hill towns of old Litchfield county is a soprano of a Congregational church noted for her fine voice. The other Sunday the white-haired old clergyman lined out the opening hymn, and the organist, after a lingering glance at his necktie in the little mirror, cocked his head on one side, slammed both hands down on the keys and kicked at the pedals. The choir stopped laughing and gossiping, cleared their throats, and arose to sing. They struck into the hymn in good style, that is, all excepting the soprano. Not a sound from her musical throat. Her pretty face was a red flush, and her jaws were working convulsively. When it came to her solo part, she was dumb. The choir could not believe their ears, the congregation craned their necks at the choir, and the old gray-headed clergyman pushed his specs away upon his forehead and stared. The choir sang a single verse and stopped. By this time the soprano was at a red heat, and the perspiration on her marble brow had ruined her best Sunday bang. At last, with a final yank, she yanked her teeth apart, and exclaimed in an undertone: "If I ever know that Jones young 'un that gave me that hunk of maple taffy I'll break her back."

"Let us pray," said the old gray-headed clergyman solemnly. But everybody within earshot of the choir stopped to grin first.—*Hartford Times.*

### Biography Writing.

Those who have attained a measure of reputation which justifies a biography, are entitled to treatment of a reasonable and discriminating kind. It is not necessary and it is not proper that their private papers should be ransacked for piquant details of their intercourse with friends and acquaintances, or that all the flippant and derogatory observations of envious contemporaries should be repeated against them. They have a right to justice not only, but also to a certain degree of charity. By the act of becoming noted, they do not authorize ready liberty to be taken with their personal records. It is the duty of the biographer to sift all the facts carefully, and exercise a sound discretion as to what belongs to the public and what is none of the public's business, and this duty he owes not less to his audience than to his subject. The best biographies are not those which go into minute particulars, and follow the theory that everything should be told, leaving the reader to do his own discriminating and to pass his own judgments. To tell the story of a great man's life in a fair, correct and impressive manner, it is quite as essential to leave certain things out as it is to put certain things in.—*St. Louis Globe-Democrat.*

### Good Habits.

There are many little matters which enter into good manners, which must be so learned as to be habitual, if we practice them at all. For example, manners at table involve certain forms of eating, the disposal of hands, the observance of acts of politeness, all of which should be constantly practiced, in order to become natural. So in general society, the art of being agreeable involves great delicacy and tact. Too much or too boisterous conversation; a frigid or uninterested manner; lack of agreement in the discussion of topics, the assertion of personal peculiarities, and much else, are entirely out of order.

### Is it Cholera.

The above headline is becoming familiar. The epidemic of bowel complaint on Long Island last fall, and in West Virginia, Pennsylvania and parts of the south, during the past winter and spring, have each called it out, but have been traced to local causes. Whenever bowel complaint has occurred it has been so virulent as to cause apprehensions of cholera, and the indications are that it will be more common than usual during this summer. Every family should be prepared for it. There is nothing Equal to Chamberlain's colic, cholera and diarrhoea remedy, as shown by the thousands who have been cured by it; besides, it is pleasant to take. It is put up in 25 cent 50 cent and dollar bottles. Sold by druggists.

### A Wonderful Discovery.

Consumptives and all who suffer from any affection of the throat and lungs, can find a certain cure in Dr. King's new discovery for consumption. Thousands of permanent cures verify the truth of this statement. No medicine can show such a record of wonderful cures. Thousands of once hopeless sufferers now gratefully proclaim they owe their lives to this new discovery. It will cost you nothing to give it a trial. Free trial bottles at Henry Cook's drug store. Large size, $1.00.

### Very Remarkable Recovery.

Mr. Geo. V. Willing, of Manchester, Mich., writes: "My wife has been almost helpless for five years, so helpless that she could not turn over in bed alone. She used two bottles of Electric Bitters, and is so much improved that she is able now to do her own work." Electric Bitters will do all that is claimed for them. Hundreds of testimonials attest their great curative powers. Only fifty cents a bottle at Henry Cook's.

### Bucklen's Arnica Salve.

The best salve in the world for cuts, bruises, sores, ulcers, salt rheum, fever sores, tetter, chapped hands, chilblains, corns and all skin eruptions and positively cures piles, or no pay required. It is guaranteed to give perfect satisfaction, or money refunded. Price 25cts per box.