LOCAL PUFFS.

Don't

buy your machine oils till you go to Cotting's. Prices greatly reduced.

Rooms to rent over Maryatt's jewelry store. Apply to A H Kaley. 3tf

All persons knowing themselves indebted to the firm of Hodson & Foe Cowles, Neb, will please call and settle the same. 4tf

FOR SALE—A good house and lot in south-west part of town. Inquire of M. S. Marsh. 4tf

Invest 35c in the grand perfume prize drawing, and win a prize fit to adorn the finest boudoir. For particulars call at Ferguson & Co.

Finest line of domestic imported cigars in the city at Ferguson & Co's.

WANTED —A good girl to do general housework in a small family. Inquire at this office.

W. P. Overman negotiates farm loans at a low rate of interest. 52tf

C. Wiener is bound to have, if possible a new stock for his new store therefore has cut the life out of clothing.

$50,000 to Loan.

The Nebraska and Kansas Farm Loan company have plenty of money to loan on real estate.

ALL goods delivered, prices as low as the lowest at M S Ballard's.

DIAMOND baking powder, only 25cts per pound at Ballard's up town brick store.

LADIES will please *not* read the following article:

To gentlemen: As we know the ladies will not evince enough curiosity to turn the paper upside down to read it, you can be sure of bargains by calling at Wright & Wallace's. Also repairing fine watches and jewry is their specialty.

DURING the month of May everything in the line of silverware we will sell at 35 per cent. discount.

WRIGHT & WALLACE.

VIOLIN trimmings at Wright & Wallace's.

Some of the choicest works of our best writers for only 2 cents at Cotting's drug and book store.

Don't forget that Cotting has the best and cheapest toilet soaps in the city.

For Sale.

One second-hand McCormick Iron Mower, one Sulky Hay Rake, one Farm Wagon, cheap. Inquire at J L Miller's harness shop. 51-tf

Now is the time to get your bargains on the 5 and 10c counters in hose, collars, buttons, handkerchiefs, napkins and towels at Forrester's.

ITCH and scratches of every kind cured in 30 minutes by Woolford's Sanitary Lotion. Use no other. This never fails. Sold by R R Sherer, druggist, Red Cloud. 22-1y

WILBER "Little Hatchet" and "Nickle Plate" flour, best in the market at M S Ballard's.

Wool Wanted.

The highest market price in cash paid for wool by D. M. PLATT

Wanted

WE have a good assortment of fine buggies and spring wagons in stock. We think we can please you.

SPANGLE & SON.

PROCLAMATION to the people of Red Cloud and vicinity. All persons purchasing goods of Wright & Wallace will save money.

NEW goods daily at Forrester's cheap furniture store. Don't fail to examine before purchasing.

FOR cheap glassware and tinware go to Forrester's 5 and 10c counters, two doors south of McFarland's.

BALBRIGAN hose for ladies in endless quantities at Mrs Newhouse's. 44tf

VIOLIN, banjo and guitar strings at Wright & Wallace's.

LARGE line of gloves at Mrs Newhouse's. Call add see them. 44tf

TREMENDOUS stock of lawns at Mrs Newhouse's. Don't fail to see them.

CAUGHT in the act. A man passing hastily down Webster st yesterday attracted the attention of everybody, but his haste was soon explained, as he was on his way to purchase bargains at Wright & Wallace's.

HARMONICAS and all small musical goods at Wright & Wallace's.

Money! Money! Money! Call on W P Overman for your farm loans.

I have two J I Case Agitators and one Massillion thresher which I wish to close out to avoid storage. Bottom prices and the best of terms.

A. A. POPE.

M W DICKERSON has butter tubs for sale cheap. 2w2

A FULL line of John B Alden's publications just recived at Cotting's.

Straw hats at less than cost at the Golden Eagle.

XYLENEPHONES are becoming exceedingly popular as musical instruments. For ocular demonstrations call at the Fourth Avenue musical bazar.

XYLENEPHONES. For further particulars call at the bazar of music, Garber's new jewelry store.

Violins, Guitars,

Accordions, Etc.

Wright & Wallace.

WATCHES

WATCHES,

Of the best makes at

Wright & Wallace

ADMINISTRATOR'S SALE

On Monday, September 14, 1885.
at 10 o'clock a. m.

The undersigned administrator of the goods and chattels of Nells Poulsen, deceased, will sell at public vendue the following described stock, farming implements, etc, at the late residence of Nells Poulsen, ten miles north-west of Red Cloud, section 29, town 3, range 11, in Webster county, Nebraska, to-wit: 4 milch cows, 4 calves 3 yearlings, 20 stock hogs, 40 pigs, farm implements, 30 acres of corn in field, about 200 bushels of oats.

TERMS—$5, and under, cash in hand; over $5, a credit of six months will be given on note and approved security, with ten per cent. interest from date.

THOMAS ANDERSON, Administrator.
J. C. WARNER, Auctioneer. 2-3w

TWO WEEKS MORE!

and the reduction on

CLOTHING!

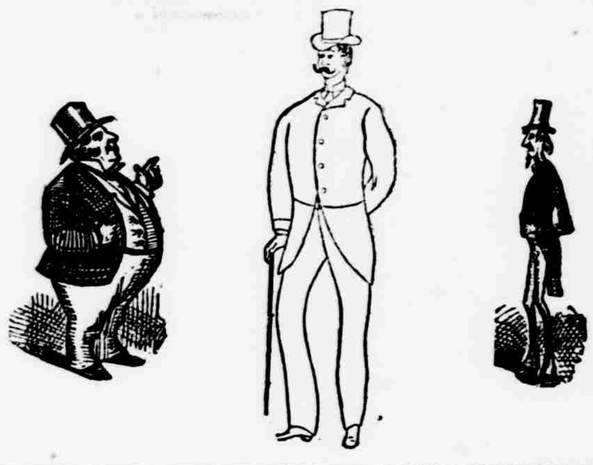

WILL STOP!

at the

Golden Eagle Clothing Store!

Reductions will not be made on any goods received during the last month.

THE GREATEST

Harvest Pic-Nic.

HAS OPENED AT

WAY'S Hardware Store.

Where the entire stock of Hardware, stoves and tinware will be closed out at greatly reduced prices.

FOR CASH

Times are close and money we must have, and until further notice quote the following prices:

No. 108, Bouquet Range and Riservoir $33.00, former price $38.00.

No 108. Bouquet Square Range and Reservoir, $28 former price $33.

No 8 Wonder, 4-hole Stove $17 former price $20.

No 188, Wonder, $18 inch oven $20.00 former price $23.00

No 8 Ivanhoe 6 hole, Range $22.00 former price $26.00

These are stoves we warrant to be the best that is in the market, and to give entire satisfaction in every respect, with 35 pieces of furniture, all good ware and of our own make.

First quality four tined Hay Fork, 50c former price, 75c:

First quality 4 tined Manure Fork, 50c former price 75c.

Good 10 inch Agricultural Wrench 40c former price 60c.

Good 12 inch Agricultural Wrench 45c former price 75c.

Shot, 7c former price 10c.

The best Washing Machines $8 former price $10.00

Good powder 30c former price 40c.

Your pick of four King Wringers $3

Good heavy door lock and white knob 30c former price 40c.

Large Glass oil cans 45c former price 60c.

Good heavy IX Wash Boilers, $2.00 former price $2.50.

And all other things in proportion.

Will give you more prices in the next issue.

Please give us a call.

As we must sell a large amount of goods in a short time to pay our bills, remember these prices are for CASH ONLY. Remember all we have we manufacture ourselves, and warrant every article.

All parties knowing themselves indebted to us will call and settle by cash or note. Yours respectfully.

PALMER WAY.

☞Do not forget that we will give you a windmill and pump for less money and better job than any one else in the valley. We sell the Star and Holaday mills,—the two best in the market.

Chain, Necklaces, Spectacles, Chains, &c. Largest assortment at Wright & Wallace's.

Ross, Sanford & Myers,

Contractors in

Stone and Brick

WORK

Estimates and materials all furuished.

RED CLOUD, - NEBRASKA

Rings, Brooches,

Ear Rings, &c., the best in the city at

Wright & Wallace

Silverware of all kinds, at W & W's

Notice of Chattel Mortgage Sale

WHEREAS, DEFAULT HAS BEEN MADE in the conditions of a certain chattel mortgage executed by Nathan W. Snee to Chas. H. Potter and A U Becker on the 2nd day of October, 1884, which mortgage has been duly filed in the office of the county clerk of Webster county, Neb. Notice is hereby given that on Saturday, September 5, 1885, we will offer for sale at public auction, at the crossing of 4th Avenue and Webster street, in Red Cloud, Neb, to the highest bidder for cash the following property described in said mortgage, to-wit: One span of mules, one harness, netts, etc, one lumber wagon, and other property too numerous to mention.

CHAS. H. POTTER.
A. U. BECKER.
By J. R. WILLCOX, Attorney. 2

CALL AND GET BARGAINS AT WRIGHT & WALLACE'S

CLOCKS,

CLOCKS

The Cheapest at

Wright & Wallace's.

FINE WATCH REPAIRING

A specialty!

WRIGHT & WALLACE.

CLOSING OUT SALE AT MARSH'S.

The people of Webster county, are invited to call and examine our immense stock of

Dry Goods and Groceries AT GREAT Reduction in Prices to CLOSE OUT.

As I am going to quit business. This will be a rare chance to make money by availing yourselves of the low prices I am offering to close out my entire stock of goods. Old stand, Red Cloud National Bank Block.

F. P. REED,

County Surveyor, Webster County.

Orders will receive my full attention. City engineering a Specialty.

Address box 10, Red Cloud, Nebraska. Residence three miles east of Red Cloud.

LOPEMAN & HAGAN,

Proprietors of

RED CLOUD NURSERY!

We have in stock growing one-half mile north of Red Cloud and three-fourths of a mile east of Guide Rock, a fine assortment of fruit, forest and ornamental trees, flowering shrubs, vines, evergreens, &c.

Believing we can do as well by you as any firm, we very respectfully ask our patronage.

WAR WAR

With High Prices At

PEOPLE'S LUMBER COMPANY

OF COWLES NEBRASKA.

ED. GILFORD,

Salesmam

PRICES HAVE FALLEN

and we have bargains for

ONE AND ALL

In Clothing, Hats, Caps, Boots, Shoes and Groceries.
NEW GOODS CONSTANTLY ARRIVING.

ED. GILFORD, Cowles, Neb.

Geo. O. Yeiser. Geo. W. Ball. R. D. Yeiser.

Geo. O. Yeiser & Co.,

REAL ESTATE AGENTS

Red Cloud - Nebraska.

30,000 acres Land for Sale. Improved Farms, unimproved Lands. Business Houses, Residences, and Town Lots. Correspondence invited.

Geo W HAGAN

PROPRIETOR OF

GUIDE ROCK NURSERIES,

I have in stock growing a full and complete line of Nursery stock consisting of

Apples, Crabs, Cherres, Good assortment small fruts, &c

All of which I invite your attention. Retain your orders and buy a climates stock not inured in shipping. Remember we have 20 different varieties including some of the hybrids and forty thousand trees to assort from. Nothing allowed to leave the nursery in bad condition and everything guaranteed true to name. Buy home grown stock and be successful if fruit raising.

RED CLOUD National Bank

Levi Moore, President.
Silas Garber, Vice-Pres.
Robt. V. Shirey, Cashier.
Jno R. Shirey, Assistant Cashier.

Capital $50,000

Special Attention Given to Collections

DIRECTORS:

Silas Garber, R. D. Jones
Levi Moore, W. K. Shirey.
R. V. Shirey.

Buy and sell Exchange. Make collections and do a General Banking Business.

Interest allowed on all time deposits

FARMERS+ATTENTION

I have the best stock of

Machine Oils

in the city and am selling very low. I invite you to examine samples and prices before buying.

Druggist and Bookseller

C. L COTTING.

City Bakery and Restaurant

A. LAUTERBACH, Prop.

RED CLOUD, - - - NEBRASK.

Keeps constantly on hand

Fresh Bread, Cakes, Cigars, Tobaccos, Canned Fruits,

Confectionery, &c. Bread delivered to any part of the city. Warm and cold meals served at all hours. Ice Cream and Oysters in season.