

THE RED CLOUD CHIEF.

"ETERNAL VIGILANCE IS THE PRICE OF LIBERTY," AND \$1.50 A YEAR IS THE PRICE OF THE CHIEF.

VOL XIII.

RED CLOUD, WEBSTER COUNTY, NEB, FRIDAY, AUGUST 7 1885.

NO. 4

BUY YOUR GOODS!
AT THE OLD

Reliable Furniture and Undertaking House

Opposite Postoffice. My stock of Furniture and Mortuary Goods, is the **LARGEST and MOST COMPLETE** ever brought to the the Republic Valley and my prices can not fail to please.

R. L. TINKER.

RED CLOUD CHIEF
EVERY FRIDAY BY
A. C. HOSMER.

RATES OF SUBSCRIPTION:
Copy, one year, \$1.50
One copy, six months, 75
One copy, four months, 50
Entered at the Postoffice in Red Cloud as mat-
ter of the second class.

B & M. Time Table.
Arrive. Leave.
WEST
No. 3 A. M. 7:05 A. M. 8:50 P. M.
No. 4 A. M. 8:20 A. M. 9:05 P. M.
No. 5 A. M. 9:05 P. M. 8:50 P. M.
EAST
No. 6 A. M. 7:05 A. M. 8:50 P. M.
No. 7 A. M. 8:20 A. M. 9:05 P. M.
No. 8 A. M. 9:05 P. M. 8:50 P. M.
Chicago and Hastings express and freight
cars all make connections at Hastings and Crete
with Denver, Chicago through train.
Hastings and Oxford train brings passenger
from Chicago to Denver express.
A. J. Welch, Ticket Agent.

COUNTY OFFICERS.
John P. Bayha, County Clerk.
Chas. Buschow, County Treasurer.
Geo. O. Veiser, County Judge.
C. W. Warren, Sheriff.
Chas. W. Springer, Superintendent of
Public Instruction.
C. F. Hinker, County Surveyor.
R. H. Sherer, County Coroner.
Jacob L. Miller,
Geo. McCallum, County Com.
I. B. Hampton,

Business Directory.
HICKS - NEBRASKA
HENRY ANDERSON,
SURVEYOR.
Orders left at the Abstract office will
receive prompt attention.
RED CLOUD - NEBRASKA

J. W. TULLEYS, M. D.,
HOMOEOPATHIC PHYSICIAN,
U. S. Examining Surgeon.
OFFICE—Opposite First National
Bank Red Cloud.
DR. L. H. BECK,
PHYSICIAN AND SURGEON.
RED CLOUD, NEBRASKA
OFFICE—Over Henry Cook's drug
store. Professional calls attended day
or night.

G. E. MCKEEBY, M. D.,
PHYSICIAN AND SURGEON,
RED CLOUD, NEBRASKA.
OFFICE—Over the new postoffice.

GILHAM & RICKARDS,
ATTORNEYS.
Red Cloud, Nebraska.
OFFICE—In Smith Bros. law office.

J. W. KALEY, J. L. KALEY,
KALEY BROS.
ATTORNEYS AT LAW.
RED CLOUD, NEB.
Agents for the B. & M. R. R. Lands
O. C. CASE, JAS. MCNENY.
CASE & MCNENY,
ATTORNEYS AND COUNSELORS AT LAW.
Will practice in all courts of this state.
Collections as well as litigation carefully
attended to. Abstracts furnished
at a moderate rate.
OFFICE—Over First National Bank, Red
Cloud, Neb.

DR. C. SCHENCK,
PHYSICIAN AND SURGEON,
COWLES, NEBRASKA.
Professional calls promptly attended.
OFFICE: At residence Cowles. S-51

R. E. Moore, Pres't J. I. Miner, V. Pres't.
John Moore, Cashier
First National Bank
RED CLOUD, NEB.
Capital, \$75,000.
Transact a general banking business, buy and
sell County warrants. Also County, Precinct
and School District bonds. Buy and sell
United States Exchange.
DIRECTORS:
R. E. Moore, John Moore,
W. W. Mosher, H. C. Cutcutt,
W. N. Richardson.

Nebaska Lumber Co,

—DEALERS IN—

LUMBER, LATH, SHINGLES, FASH, DOORS, BLINDS & C.

RED CLOUD - NEBRASKA

DRY LUMBER A SPECIALTY, THE BEST IN THE MARKET AND

SOLD AT THE LOWEST PRICES.

MOSHER'S MEAT MARKET

WILL MOSHER, Prop.

FRESH MEATS,
Sausage, Bologna,
Salt Meat,
Fresh Fish,
Oysters,
Pork,
Mutton,
Hickons,
&c., &c.
OLD STAND,
RED CLOUD, NEB.



THE BEST OF
Fresh Meats
ALWAYS ON HAND.

C. A. OWEN,

PAPER HANGER

**House and Sign Painter,
Grainer and Glazier**
All kinds of Fancy and Plain wall Decora-
tions Promptly and Neatly Done.
Get my terms before you have your work
done. Work guaranteed.

CHAS. BUSCHOW, President, E. F. HIGHLAND, Vice-President,
Robt V SHIREY, Treasurer.

NEBRASKA & KANSAS FARM LOAN CO,

CAPITAL, \$50,000.
RED CLOUD, NEBRASKA.

DIRECTORS:
R. D. Jones, O. C. Case, R. V. Shirey, Chas. Buschow, R. B. Fulton,
E. F. Highland, Geo. B. Holland, D. M. Platt, Geo. J. Warren.

MONEY LOANED

on improved farms in Nebraska and Kansas. Money furnished as soon as the
security is approved. Principle and interest payable in Red Cloud.
OFFICE IN RED CLOUD NATIONAL BANK BUILDING.

WILLIAM GATES, PROPRIETOR OF RED CLOUD MEAT MARKET.

First Door South of Sher-
er's Drug Store.
**FRESH AND SAL
MEATS.**
FISH
POULTRY
Oysters,
Sausage,
Bologna,
&c., &c.
Always on hand.
Can not see them
when ever you want
the best and the
sweetest meats.



Acme Pulverizer,

Harrow, Clod Crusher and Leveiler, subjects the
soil to the action of a Steel Crusher and Leveiler,
and the cutting, lifting, turning
process of double gangs of steel con-
tracters, the peculiar shape and ar-
rangement of which give

Immense Cutting Power!

The three operations of crushing lumps, leveling
the ground, and thoroughly pulverizing the soil
are performed at the same time. The entire ab-
sence of spikes or spring teeth avoids pulling up
rubbish; it is especially adapted to inverted soils
and hard clay, where other harrows utterly fail.
Satisfy yourself by giving the ACME a trial.

JOHN BOESCH, Agent,
AMROY, NEB.
Sold in Red Cloud by **A. A. POPE.**

Stock Sale!

210 HEAD OF STOCK!

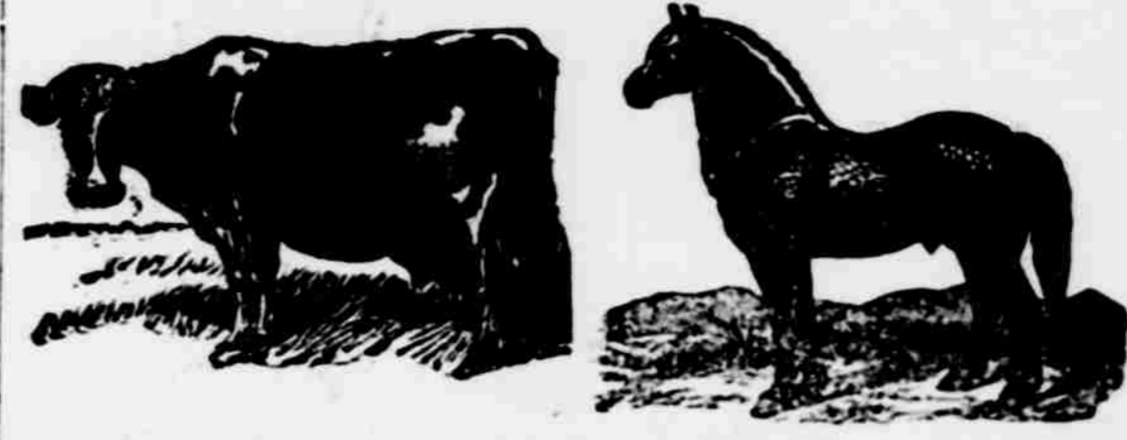

Embracing Cattle, Horses and Hogs.

The undersigned will sell at Public Auction at his residence four miles
west of Red Cloud and three miles east of Inavale, on
Thursday Morning, Aug. 13, at ten A. M.,
117 cattle, consisting of 60 milch cows, 31
giving milk, 10 yearling steers, 30 spring
calves, 6 yearling heifers, 1 Hereford
Bull; 6 four year-old Work
Horses, 3 two year old colts

*1 Yearling Colt, 2 Spring Colts, 1 Saddle Pony,
80 Head of Hogs,*

*TERMS--A credit of twelve months will be
given on note and approved security, with ten per
cent. interest from date. 5 per cent. off for cash
in hand.*

D. H. KILEY.
J. W. Warren, Auctioneer.

TO ANY PARTIES WANTING WELLS.

JAMES DILLINGHAM,

OF BLUE HILL,

Is now prepared to
PUT DOWN THE TUBULAR WELLS!

Having had five years experience he will make a first class well
including everything complete no matter what kind of soil is
to be penetrated. Quick sand does not hinder.

Price for a Well, Pump and all. One Dollar per each foot
A reasonable deduction will be made to those who have an old well
to commence with. Remember there is a **GUARANTEE**
given for a **TUBULAR WELL** or **NO PAY.**

Apply in person or by letter to
Canfield & Parkes, Blue Hill, Neb.,
Hardware and Windmill Merchants.

MONEY SAVED AT FORRESTER'S

Furniture and Fancy Notion Bazar,

Parties wishing Furniture will save money by examining my goods
before purchasing elsewhere.

NEW GOODS AND NOTIONS

Arriving every day. In connection with my furniture I have a large
supply of all kinds of notions with

Prices to Suit the Buyer!

Such as Tinware, Soaps, Glassware, Towels, Handkerchiefs &c, and
will be sold cheaper than at any place in Red Cloud

Dr. J. S. EMIGH DENTIST,

RED CLOUD NEBRASKA.
Fine Office Work a Specialty.
Laughing gas always on hand. Office over Red
Cloud National Bank.

Cheap Lumber FROM OMAHA.

Joist, scantling and small timber	10 00
No. 1 fencing 4 and 6 inches	22 00
No. 2 fencing 4 and 6 inches	20 00
No. 1-1st common boards rough or dressed	18 00
" 2-2nd common boards rough or dressed	16 00
" 3-3rd common boards rough or dressed	14 00
12 inch No 1 boards dressed	21 00
12 inch " 2 boards dressed	19 50
No 1 shiplap plain or O G	22 00
" 2 shiplap plain or O G	20 00
" 1 flooring 4 and 6 inches clear	39 00
" 2 " " 6 inches	32 00
" 3 " " 6 inches	22 00
" 1 siding clear	23 50
" 2 " " 2nd clear	21 50
" 3 siding 3rd clear	17 00
Wide clear finishing dressed two sides	45 00
8 and 10 inch 2nd clear dressed two sides	40 00
8 and 10 inch 3rd clear dressed two sides	35 00
2x extra shingles warranted	3 20
Standard shingles	3 00
Lath 1st quality	3 25
2-6x6-8 1 1 1 clear doors	1 25
2-6x6-8 1 1 4 clear doors	1 50
10x14 8 light check rail windows	1 00
10x12 4 light check rail windows	1 50

If you wish to build a house or barn send a list of what lumber you will need to two or three
of the dealers at Omaha and you will get all the information you want. About \$250 worth of
common lumber makes a car load.
The address of some of the lumber dealers at Omaha is as follows: P. W. Gray,
C. N. Peck, Chas. Lumber, and Louis Bradford. Send in your bills and get figures. Show
us what the lumber will cost laid down. Correspondence will receive prompt attention.

DR. PRICE'S CREAM BAKING POWDER

MOST PERFECT MADE
Prepared by a physician with special regard
to health. No Ammonia, Lime or Alum.



DR. PRICE'S SPECIAL FLAVORING EXTRACTS

MOST PERFECT MADE
Purest and strongest Natural Fruit Flavors,
Vanilla, Lemon, Orange, Almond, Rose, etc.,
flavor as delicately and naturally as the fruit.
PRICE BAKING POWDER CO.,
CHICAGO, ILL.



L. H. Rust,

HORTICULTURIST

AND DEALER IN
**GENERAL
Nursery Stock!**

As I have had some experience in the Nursery
Business, I think I can furnish you stock to suit
our climate best.

Home Grown Nurseries!

And would ask a share of the trade.

Commissioners Proceedings,
RED CLOUD, NEB., July 27, 1885.
Board of commissioners met pur-
suant to adjournment. Present J. L.
Miller and Isaiah B. Hampton county
commissioners, J. P. Bayha county
clerk.

The following appointments were
made: James W. Robinson, O. H. R.
D. No. 13; John Polinsky, O. H. R. D.
No. 7.

Official bonds approved as follows:
Fred P. Reed, county surveyor; W. H.
Siddons, Justice of the Peace, Potsdam
precinct.

Report of E. O. Parker J. P. Guide
Rock precinct presented and approved
and claims attached allowed.

The following claims were audited
and allowed and warrants to be drawn
on the county general fund for the
same when such warrants are ordered
to be drawn:
Frank A. Swezey, legal services in
Joe Cook case \$100; Irving W. Cray,
poor bill \$28.33; J. B. Fisk, boarding
pauper, Conrad Schwane \$15; Wm.
Hathaway, coal for poor \$10.25 to \$9.15;
Heffner & Durgin, meat for poor \$15.30;
G. E. McKeeby, medical service \$23.00;
Jos. W. Warren, boarding and washing
for D. Spearman and meals for Jurors
\$20.25; Chas. Springer services county
superintendent \$66.50

The following claim was audited and
allowed and warrant ordered to be
drawn on court house fund: Walker
M. Visscher, painting court house etc.,
\$140.

The following claims were audited
and allowed and warrants ordered to
be drawn on the county bridge fund for
to pay same: A. C. Hale, bridge ma-
terial for Inavale bridge \$273.44; G. W.
Dow, bridge bolts \$5.25; Reed & Haw-
ley, bridge timbers \$53.35.

The following claims were audited
and duly rejected: Chas. H. Potter,
house rent for Mrs. Burkhead \$12; C.
H. Potter, house rent for John Moody
\$20; Archibald Thompson, house rent
for Jesse Cline \$44.

Road district settlement approved as
follows: M. S. Ballard, O. H. R. D.
No. 3, due county \$2.95.
Wm. Outwhite presented applica-
tion for relief from taxes wrongfully
assessed for the year 1882, on lots 4, 5
and 6, in block 3, LaDue's addition to
Red Cloud and for the year 1881 on lot
11, block 3, LaDue's addition to Red
Cloud. Said application referred to the
county attorneys.

Application for the vacation of the
alley in block seventeen (17) Smith &
Moore's addition to Red Cloud, referred
to county attorneys for decision as to
jurisdiction.

Ordered by the board that an appro-
priation of \$25 or so much thereof as
may be necessary is hereby made for
road district No. 25 for building bridges;
etc., to be paid when bills are com-
pleted.

Ordered by the board of commis-
sioners that an appropriation of \$25 or
so much thereof as may be necessary
is hereby made for road district No. 27
for building bridges, etc., to be paid
when bills are completed.

Ordered by the board that an appro-
priation of \$15 or so much thereof as
may be necessary is hereby made for
road district No. 21 for building bridges
and culverts to be paid when completed.

Ordered by the board that \$250 be
transferred from the county sinking
fund to the court house fund and county
treasurer is instructed to make said
transfer.

Board ordered that county warrants
be drawn by the clerk at as early a day
as possible for all audited and allowed
accounts, allowed on general, bridge
and court house funds now outstanding
for which warrants were to be
drawn, and issue the same.

The following report of J. P. Bayha,
county clerk, was presented and after
due examination approved.

Red Cloud June 30th, 1885.
To the board of commissioners of
Webster county I most respectfully sub-
mit a report of fees collected by me as
county clerk of Webster county, Neb.,
for the quarter ending June 30, 1885.

100 Chattel mortgages filed	0 00 50
24 Chas. letters administration recorded	1 00
120 deeds	170 50
175 Mortgages	214 00
18 Assignments of Mortgages	11 25
84 Releases of mortgages	68 25
23 Returns	27 20
8 Bills of sale	6 45
11 Contracts & agreements	13 50
2 Leases	8 25
2 Bonds for deeds	2 00
1 Affidavit	75
1 Release of lease	50
5 Certificates of purchase	2 50
2 Final Record receipts	4 00
6 Mechanics liens	0 00
6 Extra notices	1 00
1 Notary Com & Bond	2 00
1 Release mechanic's lien	50
2 Articles incorporation	8 00
1 Assignment bond for deed	75
2 Acknowledgments deeds	18 00
80 Certificates to Abstracts	20 75
4 Certificates to acknowledgments	1 50
2 Leases and contracts	1 20
11 Marginal Releases	8 75
1 Copy mortgage	50
8 Certified copies chattel mortgages	1 50
1 Certificate to copy Chattel Mortgage	25
1 Certificate to affidavit	2 50
1 Certificate of character	1 25
49 Transcripts of Judgments	34 50
18 Chas. homestead pre-emption proofs	4 80
31 Declarations of intention	13 50
1 Certified copy transcript judgment	75
2 Certificates to affidavits	90
District court fees May term 1885	14 75
Total Receipts	677 00
Balance on hand March 31, 1885	216 00
Total	893 00
Contra	
Ch. Clerk's fee for 2d quarter ending	4375 00
June 30, 1885	
Deputy clerk's fee for above time	175 00
Extra clerk hire for above time	52 00 605 50
Balance on hand June 30, 1885	893 00

State of Nebraska, Webster county:
I hereby certify that the foregoing is a
true and correct account of the fees re-
ceived and disbursed by me as county
clerk and ex-officio clerk of the district
court in and for said county and state
aforementioned for the quarter ending June
30, 1885, to the best of my knowledge
and belief.
J. P. BAYHA, Clerk.
Red Cloud, Neb., July 19, 1885.
Subscribed and sworn to before me
this 25th day of July, 1885.

SAWNEY WEST, Justice Peace.
Board now adjourned to Sept. 1, 1885.
J. L. MILLER,
J. P. BAYHA,
County Clerk.

Farm for Sale.
A valuable farm of 280 acres, known
as Maple Grove Farm, seven miles
southwest of Red Cloud. 110 acres in
a high state of cultivation, 125 acres of
pasture with three wire fences. Good
hog lot and cattle and sheep corral.
Small orchard fenced. Stream of never
failing water, fed by four large springs
runs through the farm. Plenty of
timber for fuel and building purposes.
Buildings all new, consisting of frame
house, 2 1/2 story, 14 story, containing four
rooms and cellar 14x20. A good well
of water 30 feet deep near the door.
Frame barn 20x28, 12 feet posts, crib
and granary; well 20 feet deep near by
Chicken house 18x22, box shed 10x45,
sheep or cattle shed 16x60. This is
one of the best and richest stock farms
in southern Nebraska. Price \$17 per
acre; part cash, part in two years and
part in four years at four per cent. in-
terest. Will pay \$100 cash for anyone
furnishing me a better farm.

Also a farm of 160 acres in Smith
county, Kansas, ten miles southwest of
Red Cloud. Eighty acres in cultiva-
tion, including 14 acres artificial lig-
ner 2 years old, contains nearly 2000
trees, some of which are six inches
through and 25 feet high. This is a
very desirable farm and will be sold at
\$10.50 per acre; part cash, part in two
years and balance in three years. Will
pay \$50 in cash to anyone furnishing a
buyer.

I have also a fine lot of half blood
Merino sheep for sale at a bargain on
time. For particulars call on or ad-
dress D. S. Heiverson, box 279, Red
Cloud, Webster county, Neb.