

**THE RED CLOUD CHIEF**  
FRIDAY, MAY 23, 1884.

A. C. HOSMER - Proprietor  
CATHERTON.

We have an organized fishing party. Mr. Robert McCallum having finished Wm. Fuller's house, is now building for Mr. Larrick.

Mrs. Lydia Lockhart has had a fine tombstone erected at her husband's grave, in Lockhart cemetery.

Hartman, the man who jumped from the train at Inavale is improving.

We will have a school building in a week. Good-by, son.

We were visited by a very heavy wind storm on Monday night. It did considerable damage, blowing our P. M.'s roster from his new board, and demolishing his windmill.

Pat Burns returned from Boston with his better half lost week. They have our regards.

GUIDE ROCK. Everything is on the look-up here this week. Several transfers in realty have been made.

James C. Alexander, of Chicago, cousin of Mr. Joseph Alexander, of this place, is visiting here.

G. R. Chaney, of Red Cloud, is in town on professional business.

The rain last night makes everything look cheerful, clean and fresh. No better prospects for a booming crop have ever been seen in this community, so say the farmers.

Mr. E. L. Grubb is erecting a neat and commodious house on his lots, to be used as a hotel until the large brick block now under contemplation shall have been completed.

Medea Helman at Talbot's Friday night. "No extra charge for reserved seats."

For more than two weeks not a word has been uttered relating to the political outlook by the Blaine men. But the three Arthur adherents still stand by their colors.

Our town is taking quite a boom. Not of the mushroom growth, either, but of the came-to-stay kind.

One of our merchants, Mr. Peak, returned from St. Joseph, last Saturday, where he had been purchasing a stock of dry goods.

A prospective wedding is whispered in Cowles.

Our school is flourishing under the care of Miss Parsons.

Mr. J. H. Shugart, of Guide Rock, was in town twice last week, with parties wanting to buy land.

Mr. Henry Waller, aged sixty-four years, and well known as one of the first settlers here, had a narrow escape from sudden death one day last week, being thrown from his wagon.

The farmers of this vicinity are talking of a cheese factory.

Gifford & Fuller are shipping several car loads of corn this week.

LITTLE HATCHET. WHEATLAND.

Your correspondent seems to be somewhat directed in keeping your readers posted from this corner of the county.

The winter term of school closed and the spring term commenced with a full attendance, under the efficient management of Miss Lottie Gibson.

The Sunday school held the annual election for officers the last Sunday in April. Mr. Miller was elected superintendent; A. Scott, assistant; S. Bierer secretary; Miss Etta Scott, treasurer; Miss Blanche Gibson, librarian.

The school has increased to the full seating capacity of the school room. About twenty shares have been taken in the missionary ship, Morning Star. At the last meeting the school voted a picnic in July to be determined hereafter. Will announce the time when known.

John Barney has just finished a neat and substantial residence upon his farm.

Mr. Patterson has finished his fine mansion and will move in it in a few days.

Mr. Bryon C. Burt has rented his farm to Mr. P. Miller, and has gone with his lady to visit his aged parent in Ohio and friends in Wisconsin. Is expected to return some time in June.

Mr. Butts is breaking up his farm south of the Blue.

La Portville boasts of a physician, recently located, from Gaylord, Smith county, Kans., in the person of Mr. L. N. Wells, a gentleman of fine scholastic attainments and a well read physician. Thus is filled a want much felt in this vicinity. We now need an active resident minister.

Much attention is being given to the improvement of our stock of horses. The finest specimen now in this section is C. W. Roberts' Clydesdale.

Measles prevail. No fatal cases. Wm Burns lost a horse from his team.

**ELM CREEK.**

We have a prosperous Sunday school. It is well attended. We run the school winter and summer. We believe it is one of the best in the county. In connection with the Sunday school we have Bible reading in the evening, which was very interesting to both young and old.

Mr. Esau was too fast in his dream as it appeared in the Elm Creek items. He dreams with his eyes open.

TAW. WALNUT CREEK.

There are five flocks of sheep in our precinct numbering about 2100 in all. Owners: Frank Pierce, B. E. Pierce, J. D. Alabaster, superintendent, W. D. McKimney, assistant, Joseph Rosecrans, secretary, Mr. Honor, treasurer, J. E. Rosecrans, librarian.

Oats is the main crop sowed. They look splendid. Some corn is doing well, some rotted in the ground, some not planted. Land never looked better.

Farmers in this vicinity have found that mowed sorghum and corn piled together and fed in the winter is excellent food for horses and cattle, etc.

Some of the people of Walnut Creek helped organize a union Sunday-school in the Rosecrans neighborhood. J. D. Alabaster, superintendent, W. D. McKimney, assistant, Joseph Rosecrans, secretary, Mr. Honor, treasurer, J. E. Rosecrans, librarian.

Mr. Bisher and wife from Virginia arrived on the 13th.

Measles are in the days of the past, but rheumatism is in the height of fashion. The trimmings are grousers, limps, liniments and poultices, wax plasters, &c.

THOMASVILLE.

Your correspondent being a farmer and busy planting corn, etc., has failed to write for some time, but willing to make amends.

Farmers are about done planting corn, and the first planting is coming up. Small grain in looking fine, as well, perhaps, as any previous year.

The school in No. 28, Thomasville district is being taught by Miss Nettie Arnold, and in No. 27 by Miss McIntyre. Both schools are progressing satisfactorily.

Essy McCand is still confined to the house by sickness.

Mr. Joseph Helton, an old settler in Nebraska, aged 81 years, died Sunday, 13th inst.

"BEST OF ALL."

Marsh's Golden Blood and Liver Tonic is an Excellent Remedy.

"My wife was cured of Liver complaint and disordered blood, with Marsh's Golden Blood and Liver Tonic. It is the best of all remedies."

"My Blood, Kidneys, Stomach and Bowels, were out of order. I used several remedies and prescriptions without benefit. Marsh's Golden Blood and Liver Tonic cured me. It is a grand medicine."

Marsh's Golden Blood and Liver Tonic, the great Blood and Liver purifier, and Marsh's Golden Balm, the famous Throat and Lung medicine, are for sale by Henry Cook druggist, Red Cloud. Large bottles 50 cents and \$1.

WM. LEVY, Savannah, Ga., says: "I received great benefit from Brown's Iron Bitters when suffering from dyspepsia."

JOHN WALDON, Sims & Prince sts., Savannah, Ga., says: "Brown's Iron Bitters effectually cured me of general debility."

LABERS and children, neckwear, shawls, muslin, etc., all closed out very cheap at M. S. Newhouse's.

LAWNS, Cambrics, white goods, worsted goods suitable for the season, at low figures to close out our stock.

MRS. NEWHOUSE.

RED CLOUD MARKET.

Wheat..... 67.00  
Rye..... 35.00  
Barley..... 25.00  
Corn..... 23.00  
Hogs..... 4.25  
Cattle..... 4.00

ROAD NOTICE.

STATE OF NEBRASKA, WEBSTER COUNTY.

To all whom it may concern: The commissioner appointed to view and report upon certain lines of roads to be vacated and relocated as prayed for in a certain petition duly signed, presented and filed with the county clerk of said county, as follows: "Commencing at the section corner of sections 27, 28, 33 and 34, township 3, range 11 in Webster county, Nebraska, and vacate the road known as the Red Cloud and Kearney road, running north from said corner through sections 28, 27, 16 and 9, in said town 3, range 11, and relocate and establish said road on the section lines between said sections 28, 27, 16 and 9, and on the west of said proposed road and across sections 27, 16 and 9 in said town 3, range 11, and relocate and establish said road on the east of said proposed road, running thence west along the north line of sec 29 aforesaid, to intersect the road as formerly platted, in Webster county, Nebraska," has reported favorable to this exception, that said line of road to be relocated on said section line, instead of running north between said sections 27 and 16, town 3, range 11, to stop at the section corner between sections 9, 10, 15 and 16, of said town and range, running thence west along the north line of said section 16 aforesaid to the section corner of sections 8, 9, 16 and 17, thence running north between sections 8 and 9, to section corner between 4, 5, 8 and 9, of said town and range to intersect the road as formerly platted and on record in the clerk's office of said county, and recommending the vacation and establishment of said lines of roads as above set forth. And all objections thereto or claims for damages, must be filed in the county clerk's office, on or before noon of the 25th day of July, 1884, or such roads will be vacated and established without reference thereto.

Red Cloud, Neb., May 20, 1884.

J. P. BAYHA, County Clerk.

Advertisements - 1 cent per copy in advance...  
First Edition of the...  
Second Edition of the...  
Third Edition of the...  
Fourth Edition of the...  
Fifth Edition of the...  
Sixth Edition of the...  
Seventh Edition of the...  
Eighth Edition of the...  
Ninth Edition of the...  
Tenth Edition of the...  
Eleventh Edition of the...  
Twelfth Edition of the...  
Thirteenth Edition of the...  
Fourteenth Edition of the...  
Fifteenth Edition of the...  
Sixteenth Edition of the...  
Seventeenth Edition of the...  
Eighteenth Edition of the...  
Nineteenth Edition of the...  
Twentieth Edition of the...  
Twenty-first Edition of the...  
Twenty-second Edition of the...  
Twenty-third Edition of the...  
Twenty-fourth Edition of the...  
Twenty-fifth Edition of the...  
Twenty-sixth Edition of the...  
Twenty-seventh Edition of the...  
Twenty-eighth Edition of the...  
Twenty-ninth Edition of the...  
Thirtieth Edition of the...

WM. LETSON,  
— DEALER IN —

**Dry Goods, Notions  
CLOTHING,  
HATS! CAPS, SHOES!  
Groceries, Queensware, &c.**  
RED CLOUD, - NEBRASKA.

**New Lumber Yard**

**H. W. BREWER,**  
Has opened a New Lumber Yard at his Grain Elevator, where he hopes to see all in want of  
**Lumber, Lath, Shingles, Doors, Windows, Lime, Hair, or anything in his line.**  
Special figures on bills. Call on Brewer before buying.  
**Cash Paid for all Kinds of Grain.**

**WEBSTER COUNTY OFFICE**

**ABSTRACT OFFICE**  
REAL ESTATE AND INSURANCE AGENCY,  
**Bingaman & Kirk,**  
S. Bingaman, C. L. Kirk,  
ABSTRACTER, INSURANCE AGENT.  
RED CLOUD, NEB.  
We have the only complete and accurate set of abstract books in this county, and make a specialty of our

**Abstract Work!**

Insurance, Life, Accident, Fire, Tornado and Storm, written in the  
**Best and Most Reliable Companies.**  
By fair dealing, prompt and energetic work we hope to merit and gain our share of public favors. Call and see us. Correspondence solicited. Reference furnished.  
OFFICE---At the Blue Front next door to Way & Co.'s hardware store, Red Cloud.

A. H. BROWN, PROPRIETOR, D. C. MEYER, FOREMAN.

**BROWN'S  
MARBLE AND GRANITE WORKS**  
Will be Opened for Business on or about May 19, 1884.  
Will be first-class in every particular.  
OFFICE AND YARD.--Opposite Watson's livery stable.  
Red Cloud, Neb.  
Lock box, 122.

**Mrs. F. NEWHOUSE**

DEALER IN  
**Dry Goods and Dress Goods**  
Calicoes, Ginghams, Muslins, Hamburgs, Laces, Notions, Hosiery, Ribbons, Etc.  
**RED CLOUD, - NEBRASKA.**  
Always keep on hand a full and complete line of the above goods, and will sell them  
**CHEAP FOR CASH.**  
All goods guaranteed as represented or money refunded. Call and examine their stock before you buy. Opposite State Bank.

**NEW NEW GOODS,**

AT THE  
**LEADING!**

**MILLINERY STORE!**

Largest and Best Assortment in City.  
NOVELTIES  
As fast as they come upon  
**THE MARKET.**

**PRICES THE VERY LOWEST**

Latest Styles in Trimmings!

**J. A. FOWLER.**  
First Door North First National Bank.

**T. C. HACKER,  
STAPLE AND FANCY GROCER,**

FREE DELIVERY  
SPOKESFIELD'S OLD STAND.  
Red Cloud, - Nebraska,  
FULL LINE OF  
Choice Groceries,  
Provisions,  
Canned Fruits,  
Cigars, Etc.,  
Your patronage is respectfully solicited. Satisfaction guaranteed.

**GATES & BOWMAN,**  
DEALERS IN  
Beef, Pork, Mutton, Poultry.  
Sausage, Fresh Fish, Oysters, Game, etc.  
Highest Cash Market Price!  
Paid for Hides and Pelts.  
When you want the BEST meat call on us at Barber's old stand.

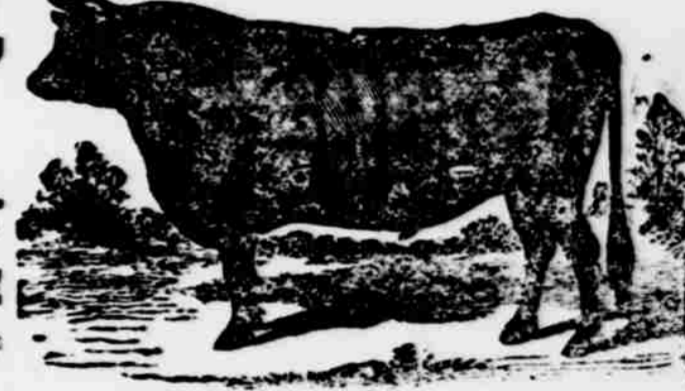

**Maryatt & Co.,**  
DEALERS IN

**Jewelry, Watches, Clocks,**  
Silverware, Platedware,  
Plain Rings, Fancy Rings,  
Spectacles, Castors, etc.



**RED CLOUD, NEBRASKA.**  
We keep everything in the Jewelry line. Repairing of every description promptly done.