COWLES.

Tell Taw that he is welcome to all the news we fail to report.

Mr. Terry has returned bringing with him a team, cows, a fine buggy, etc He left his cattle on the range. He will bring them here in the fall.

T. J. Ward's mother, brother and sister have arrived from Virginia.

The latest novelty is playing croquet by lantern.

There is some talk of moving the postoffice. Hope it will end in talk.

Mr. Sheldon is improving his farm by erecting stables and sheds for his sheep.

SCOTT.

Minnie Bliss is visiting at Anthony Arnison's.

Frank Price has returned from his trip to Iowa. His brother-in-law came with him.

Mr. Coyun and wife brought their new son to church, the 11th.

F. D. Hutcninson's health is improving. He killed a wild cat on his farm the other day. It was four feet long.

Mrs. Stoddard is visiting her daughter, Mrs. Paul.

W. S. Noble is building a new house. Several of our industrious neighbors are making wire fences.

The farmers are busy at work in their fields. Flax, corn, oats, and millett are to be the main crops this year.

GUIDE ROCK.

During the rain and hail storm here the other day, the chimney of the dwelling house of Esquire Parker was struck by lightning, and the Esquire was pretty badly shaken up. He had but barely removed from the stove when the thunderbolt came down the chimney and exploded with terrific noise beneath the stove, tearing up the oil cloth, and passing through the floor to the ground.

To-day Gentlemen Ziegler & Knapp took possession of the Shuman block, and are as busy as bees with their fine stock of groceries and drugs.

Mr. Frank Hickok, of the Morgan House, returned this morning from a trip to Kansas, and reports everything on a boom in that sunny clime. Efforts are being made to induce Mr. H. to take charge of a hotel at Washington, Kansas, but it is to be hoped that he may first place some good and efficient man in the Morgan House.

We will have another hotel soon. Large, well arranged, and sightly in appearance, and still not have any surplus rooms in the place for the accommodation of the throngs of strangers who visit us. ROCKET.

BLUE HILL.

A new station agent at this place.

A wedding at the residence of Mr. F. L. Ford last Tuesday evening. Dr. C. M. Williams and Miss Lucy White were the contracting parties.

Measles, measles, measles, everywhere. The primary department of the school here is closed for the present, both teacher and pupils being afflicted with measles.

Little Alonzo Tobin, son of Mrs. Tobin, died last Friday morning. The widowed mother has the symyathy of all.

Blue Hill wore a deserted look Friday and Saturday. All the male portion of the community were "courting" in Red Cloud.

Blue Hill is proud of her new restaurant. The proprietor furnishes better meals and at cheaper rates than any other hotel or restaurant in town. The food is good and well cooked, the tables neat and inviting.

New millinery shop on Saline street. Grand opening May 12.

The Methodists met and organized a Sunday school May 11.

The Presbyterian Sunday-school will hold its sessions in the Lutheran church until the new Presbyterian church is completed.

The "Leap Year" dance at McClellan's Hall proved to be a very enjoyable affair. COR.

An Appropriate Gift.

Sheriff Warren, of Webster county was in Lincoln the other day, and took away Wm. Cox, the man who killed Tobin at Blue Hill. An adjourned term of court is sitting in that county, and Cox will be put on trial at once. Cox manifested his sympathy for Quin Bohanan—aroused doubtless by the feeling that he may probably be in Quin's fix before long—by sending him by mail yesterday a fine gilt edged copy of the book, "Mother, Home, and Heaven. The fine sentiment in this well known book will doubtless be keenly appreciated by Bohanan, who has given such signal proofs of his fine sensibilities. The book is said to have been a present to Cox from his mother, and he probably would not have parted with it were it not for the probability of getting it back in August.—*State Journal.*

"BEST OF ALL."

Marsh's Golden Blood and Liver Tonic is an Excellent Remedy.

"My wife was cured of Liver complaint and disordered blood, with Marsh's Golden Blood and Liver Tonic. It is the best of all remedies.—[Jas. J. Wright, DesMoines, Iowa. "Your Golden Blood and Liver Tonic is an excellent remedy for biliousness and loss of appetite. I have used it several times." —Mrs. Mary Thomas, Fort Scott, Kansas.

"My Blood, Kidneys, Stomach and Bowels, were out of order. I used several remedies and prescriptions without benefit. Marsh's Golden Blood and Liver Tonic cured me. It is a grand medicine."—[John G. Hill, Kansas City Mo.

Marsh's Golden Blood and Liver Tonic, the great Blood and Liver purifier, and Marsh's Golden Balsam, the famous Throat and Lung medicine, are for sale by Henry Cook druggist, Red Cloud. Large bottles 50 cents and $1.

A PRIZE Send six cents for postage, and receive free, a costly box of goods which will help all, of either sex, to more money right away than any thing else in this world. Fortunes await the workers absolutely. At once address TRUE & Co., Augusta, Maine.

Certificate of Authority from the Comptroller of the Currency for the Red Cloud National Bank to begin Business.

WASHINGTON, MAY 10, 1884.

WHEREAS, BY SATISFACTORY EVIdence presented to the undersigned it has been made to appear that The Red Cloud National Bank in the town of Red Cloud, county of Webster, and State of Nebraska, has complied with all the provisions of the revised statutes of the United States required to be complied with before an association shall be authorized to commence the business of banking.

Now, therefore, I, John S. Langworthy, Deputy and Acting Comptroller of the Currency, do hereby certify that the Red Cloud National Bank in the town of Red Cloud, county of Webster and State of Nebraska, is authorized to commence the business of banking as provided in section 5169 of the revised statutes of the United States.

In testimony whereof witness my hand and seal of office this 10th day of May, 1884.

[SEAL] Signed, J. S. LANGWORTHY, Deputy and Acting Comptroller of the Currency.

41-2m

Organization of the Red Cloud Building Association of Red Cloud, Nebraska.

ARTICLE I.

WE, CHARLES PLATT, D. H. KALEY, G. S. Albright, L. H. Wallace, and John R. Shirey, all of Red Cloud, Webster county, Neb., do hereby incorporate ourselves and all persons who may become stockholders hereof into a body corporate for the purpose of erecting, furnishing and maintaining an opera house in Red Cloud, Webster county, Nebraska, under the general incorporation laws of the state of Nebraska.

ARTICLE II.—The name of this corporation shall be "The Red Cloud Building Association," and its place of doing business shall be at Red Cloud, Webster county, Nebraska.

ARTICLE III.—The capital stock of this corporation shall be an authorized capital of $4000, to be paid in under the direction of the board of directors of said corporation and be divided into shares of ten dollars each.

ARTICLE IV.—The commencement of this corporation shall be April 15, 1884, and shall continue to the first day of January, 1900, and may be renewed from time to time indefinitely.

ARTICLE V.—The business of this corporation shall be controlled and managed by a president, vice-president, secretary, and treasurer, and board of five directors, three of whom shall be a quorum. The directors shall be elected at a regular meeting to be held annually on the first Wednesday after the first Monday in January, by the shareholders, each share of stock entitling the holder thereof to one vote and at the same time, or at any adjourned meeting thereto. The directors shall elect a president, vice-president, secretary and treasurer, all of whom shall remain in office until their successors are elected. The president shall be elected from the board of directors.

ARTICLE VI.—The indebtedness of the corporation shall at no time exceed two-thirds of the capital stock, which is $4000.

ARTICLE VII.—The corporation may enact and adopt by-laws as it may deem proper and necessary from time to time by a majority vote of all its directors.

ARTICLE VIII.—The business of this corporation shall be to erect an opera house, erecting, buying and selling such other property as it may deem proper.

ARTICLE IX.—The organization of this corporation shall be complete and perfect upon the filing of the articles of incorporation in the office of the county clerk of Webster county, Nebraska. For the remainder of the year Chas. Platt shall be president, D. H. Kaley shall be vice-president, L. H. Wallace shall be treasurer, and Jno. R. Shirey shall be secretary.

Witness our hands this 15th day of April 1884.

JNO. R. SHIREY, C. J. PLATT,
L. H. WALLACE, G. S. ALBRIGHT,
D. H. KALEY.

DRUGS DRUGS

HENRY COOK.

— Dealer in —

Drugs, Paints, Oils

Notions, Wall Paper, &c.

Red Cloud, - Nebraska.

WM. GATES,

DEALER IN

LIVE STOCK

RED CLOUD, NEB.

Is now fully prepared to buy CATTLE and HOGS, for which he will pay the

HIGHEST PRICES!

See him before you buy, it will pay you.

New Office and Yards—Near Red Cloud Creamery.

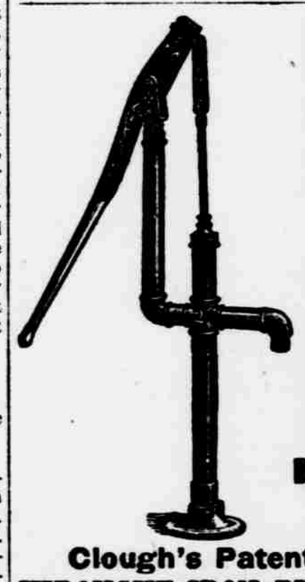

New Pump!

Clough's Patent

WROUGHT IRON PUMPS

Are conceded by all to stand without a rival for Cheapness, Simplicity, Durability and Perfect Working.

Lay aside the old wooden pump that belongs to the age of wooden plows, wooden forks and wooden shoes, and get nice, light and handy iron pump, that will compare with the plows and other implements of our time. Clough's Patent Wrought Iron Pump, is not only perfect in its working, but needs no repairs, and will last as long as a crow bar. Look at sample set on Webster street, in Public well. For sale by

D. G. WALKER,

RED CLOUD, NEB.,

Sole Agent for Webster County, Neb.

☞ See the pump before you buy.

New Lumber Yard

H. W. BREWER,

Has opened a New Lumber Yard at his Grain Elevator, where he hopes to see all in want of

Lumber, Lath, Shingles, Doors,

Windows, Lime, Hair, or anything in his line Special figures on bills. Call on Brewer before buying.

Cash Paid for all K ind sof Grain.

WEBSTER COUNTY ABSTRACT OFFICE

REAL ESTATE AND INSURANCE AGENCY,

Bingaman & Kirk,

S. Bingaman, ABSTRACTER. C. L. Kirk, INSURANCE AGENT.

RED CLOUD, NEB.

We have the only complete and accurate set of abstract books in this county, and make a specialty of our

Abstract Work!

Insurance, Life, Accident, Fire, Tornado and Storm, written in the

Best and Most Reliable Companies.

By fair dealing, prompt and energetic work we hope to merit and gain our share of public favors. Call and see us. Correspondence solicited. Reference furnished.

OFFICE---At the Blue Front next door to Way & Co.'s hardware store, Red Cloud.

A. H. BROWN, PROPRIETOR. *D. C. MEYER,* FOREMAN.

BROWN'S

MARBLE AND GRANITE WORKS

Will be Opened for Business on or about May 19, 1884.

☞ Will be first-class in every particular.

OFFICE AND YARD.--Opposite Watson's livery stable.

Red Cloud, Neb.

Lock box, 122.

Mrs. F. NEWHOUSE

DEALER IN

Dry Goods and Dress Goods

Calicoes, Ginghams, Muslins, Hamburgs, Laces, Notions, Hosiery, Ribbons, Etc.

RED CLOUD, - NEBRASKA.

Always keep on hand a full and complete line of the above goods, and will sell them

CHEAP FOR CASH.

All goods guaranteed as represented or money refunded. Call and examine her stock before before you buy. Opposite State Bank.

"Acme" Pulverizer

How rarely does does a farmer contemplate a newly harrowed field with satisfaction? He walks over it and sees here and there seed uncovered; here a furrow slice untouched because the surface was not quite level, and there a bunch of stubble drawn into a heap having dragged the soil and seed before it for yards. He shakes his head sadly and wishes there was a harrow that would do the work perfectly; leveling the rough places; breaking up the clods, and not only pulverizing the soil, but turning it over the seed seed so that this is all covered to an even depth and without waste. But the farmer who uses the "Acme" Pulverizing Harrow, Clod crusher and leveler has none of the sadness and disappointment, for his fields are leveled and mellowed and smoothed and the seed properly covered. Fall plowed ground especially needs this perfect work which is done quickly and without the need of any spring plowing This also is a good cultivator until the corn is above twelve inches inheighth. For sale by

John Boesch, Amboy, Neb.

ROAD NOTICE.

STATE OF NEBRASKA, WEBSTER COUNty. To all whom it may concern:

The commissioner appointed to view and report upon a certain road prayed for in a certain petition duly signed and filed with the county clerk of said county as follows, to-wit: "Commencing at the half mile corner on the east side of section 29, town 4, R 9 west, running thence west one mile to the half mile corner on the west side of section 29, town four (4), R nine (9) west, running through the center of said section east and west and terminating at said corner," has reported favorable and reccommends the establishment of said line of road as prayed for in said petition, and all objections thereto or claims for damages must be filed in the county clerk's office of said county on or before noon of the 1st day of July, A. D. 1884, or such road will be established without reference. J. P. BAYHA, County Clerk.

Red Cloud, Nebraska, April 29, 1884.
may2-may 23

ROAD NOTICE.

STATE OF NEBRASKA, WEBSTER COUNty. To all whom it may concern: The commissioner appointed to view and report upon a certain line of roads prayed for in a certain petition duly signed, presented and filed with the county clerk of said county, as follows, to-wit: "The undersigned ask that a public road, commencing at the north-west corner of the south half (½) of section eight (8) town one (1) R nine (9) west, running thence due south along the line of said half section to the south-west corner thereof, thence south on section line dividing section seventeen (17) and eighteen (18) town one (1) R nine (9) and terminating at the Republican River in said county be vacated," has reported favorably to the vacation of said line of road as prayed for in said petition, and all objections thereto or claims for damages must be filed in the county clerk's office on or before noon of the 8th day of July, A. D. 1884, or such road will be vacated without reference thereto.

Red Cloud, Neb., May 7, 1884.
40-4w J. P. BAYHA, County Clerk.

NEW NEW GOODS GOODS,

AT THE

>< LEADING! ><

MILLINERY STORE!

Largest and Best Assortment in City.

NOVELTIES

As fast as they come upon THE MARKET.

PRICES THE VERY LOWEST

Latest Styles in Trimmings!

J. A. FOWLER.

First Door North First National Bank.

T. C. HACKER,

STAPLE AND FANCY GROCER,

SPOKESFIELD'S OLD STAND.

Red Cloud, - Nebraska,

FULL LINE OF

Choice Groceries, Provisions, Canned Fruits, Cigars, Etc.,

Your patronage is respectfully solicited. Satisfaction guaranteed.

FREE DELIVERY.

Groceries. Groceries. Groceries. Groceries. Groceries.

Provisions Provisions Provisions Provisions Provisions

GATES & BOHANAN,

DEALERS IN

Beef, Pork Mutton, Poultry.

Sausage, Fresh Fish, Oysters Game, etc.

Highest Cash Market Price! Paid for Hides and Pelts.

When you want the BEST meat call on us at Garber's old stand.

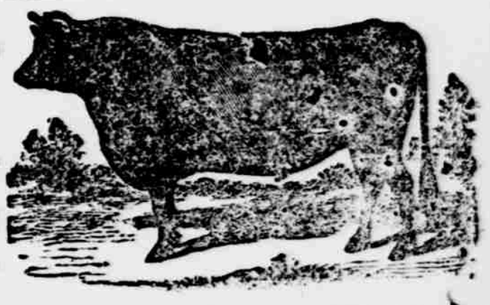

Maryatt & Co.,

DEALERS IN

Jewelry, Watches, Clocks,

Silverware, Plain Rings, Spectacles.

Platedware Fancy Rings Castors, etc.

RED CLOUD, NEBRASKA.

We keep everything in the Jewelry line. Repairing of every description promptly done.