Kaley & Letson,

(Successors to Sam'l Garber.)

—DEALERS IN—

Dry Goods,
Groceries,
Hats, Caps,
Boots, Shoes,
Clothing &c.

AT LOWEST PRICES.

Our large stock of new Goods will be marked down low.

COME AND SEE US AND GET BARGAINS.

KALEY & LETSON,

RED CLOUD, - NEBRASKA.

SPECIAL BARGAINS!

at the Store of

F. NEWHOUSE,

RED CLOUD, - NEBRASKA.

A large stock of Germantown Wool, Zephyrs and Stocking Yarn, always on hand.

SUMMER DRESS GOODS, LAWNS AND PERCALES IN GREAT VARIETY.

TOYS for the Children and Everything else you need, at

NEWHOUSE'S Store.

Forest Trees,—Fruit Trees.

BROOM CORN SEED,

—FOR SALE.—

Cottonwood, Ash, Elm, Soft Maple and many other Forest Tree Seedlings, &c.

A Choice lot of California Evergreen

Broom Corn Seed.

At $1.50 per Bushel.

For Sale by,

I. W. CRAMER,

HASTINGS, - - - NEBRASKA.

Samuel West,

—DEALER IN—

Tobacco, Cigars,

CONFECTIONERY.

CANNED FRUITS, FRESH FRUITS, CRACKERS, CHEESE, ORANGES, LEMONS,

AND A FULL LINE OF FANCY

GROCERIES.

ALSO A FIRST CLASS

Ice Cream Parlor,

Where you can always get a nice dish of Ice Cream during the Season.

A share of the public patronage is respectfully solicited. First door south of Mitchell & Morhart's.

RED CLOUD, - - NEBRASKA.

DR. SHERER,

Proprietor of the

City Drug Store.

—AND DEALER IN—

Drugs, Medicines. Paints. Oils and Varnishes.

A full supply of

LAMPS, LAMP SHADES, WICKS, COMBS BRUSHES &C.

Patronage solicited and thankfully received. Prescriptions carefully compounded.

One door south of Garber's store,

RED CLOUD, NEB.

R. L. TINKER,

(Successor to G. A. Brown.)

—DEALER IN—

Parlor, Bedroom

AND KITCHEN

FURNITURE,

BRACKETS, CHROMOS, PICTURE FRAMES, MATTRESSES, ETC.

Coffins always on hand and trimmed on short notice. Prices as low as any in the Valley. Repairing of all kinds done promptly and Satisfactory.

Burial Robes furnished at reasonable rates.

RED CLOUD, - - - NEB

Harness Shop.

—BY—

J. L. MILLER,

Keeps constantly on hand a full Line of

HARNESS, COLLARS, SADDLES HORSE-BLANKETS, WHIPS, COMBS, BRUSHES HARNESS OIL,

And everything usually kept in a first class shop.

TWO DOORS NORTH OF THE BANK.

Trunks & Valises.

THE CHIEF.

LOCAL MATTERS.

THURSDAY, MAY 25, 1882.

Arrival and Departure of Trains on the B. V. & B. at Red Cloud:

Eastward Passenger	leaves		6:30 a. m.
" "	arrives		7:05 a. m.
" Freight	leaves		6:00 p. m.
Westward Accom.	arrives		9:00 a. m.
" "	leaves		9:40 a. m.
	arrives		4:30 p. m.

EASTERN DIVISION.

Eastward Passenger	leaves		4:00 a. m.
" "	arrives		9:20 p. m.
" Freight	leaves		4:35 a. m.
	arrives		10:16 p. m.

Trains Daily except Sunday.

A. CAMPBELL, Ass't Sup't.

Lots of Boots & Shoes at J. G. POTTER'S.

Wier Cultivators. Sold only by SPANGLE & FUNK.

Sweet potato plants for sale, at RORY'S.

Clothing and Hats cheap at J. G. POTTER'S.

Brown & Canton spring cultivators. Sold only by SPANGLE & FUNK.

Boots & Shoes will be sold cheap for cash at, J. G. POTTER'S.

Tongueless Cultivators for sale, by SPANGLE & FUNK.

All goods warranted. Terms to suit purchasers. SPANGLE & FUNK.

Riding & Combined cultivators for sale, by SPANGLE & FUNK.

Insure your life in the Home Life Association of Burlington.

HAWLEY & THORPE, Agent.

Strong, durable and light draft, the best mower in the world. For sale by SPANGLE & FUNK.

Improved farms and raw land for sale by Simpson & Sweezey of Blue Hill Neb.

Call and see the stock and prices of Boots and Shoes before purchasing elsewhere, at J. G. POTTER'S.

The best is the cheapest—buy the Norwegian Cultivator and be convinced. Sold only by SPANGLE & FUNK.

Subscribe for the CHIEF and get a copy of Kendall's "Treatise on the Horse" free of charge.

Remember clean corn ground insures a good crop. Our cultivators do the work. SPANGLE & FUNK.

Farm loans made by Simpson & Sweezey of Blue Hill Neb., easy terms and money in three days from application.

We are closing out our Cultivators to make room for harvesting machinery. We intend to sell our stock. SPANGLE & FUNK.

On account of the increased demand for coal as the alleged spring advances, the price of that commodity has perceptibly gone up.

Call on Simpson & Sweezey of Blue Hill, Neb., and get terms and prices before buying land or making a loan on your farm.

The members and friends of the ladies aid society are invited to a quilting at the residence of Mrs. Ella Ferman, Friday afternoon.

The B. & M. R. R. Co., has just paid into the treasury of Webster county $8289.49, being the amount of the company's taxes for the year 1881.

The B. & M. R. R., known as the "Burlington Route" offers special advantages to travelers. See thier advertisement in this paper.

"Rustic," our Plainview correspondent, writes a readable letter and gives the news. We wish we had a 'Rustic' in every precint in the county.

The legislature, in all probability, finished their labors and adjourned to-day. Next week we will publish the result of their deliberations in full.

The man who says that it never rains in Nebraska had ought to have a millstone tied to his neck and be cast into the middle of the street to drown.

Last Monday was the 22d day of May, and a lively little snow storm greeted the vicinity of Hastings and extended as far south as Blue Hill, on the evening of that day. Truly this is a wonderful country.

TAKE NOTICE.

I have purchased the fractional ¼ sec. of land laying between Peter McNitt's and the river. And the public is hereby notified not to cut any timber on the same. M. B. MCNITT.

FOR SALE.

500 Town Lots in Red Cloud. Improved Farms, Valuable Hotel property, Large Livery and Feed Barn. Prices reasonable, terms to suit purchaser. Call on or address,

W. H. STROHM,
40-tf Red Cloud, Neb.

The Distinguishing Charm.

A delightful fragrance of freshly gathered flowers and spices is the distinguishing charm of Floreston Cologne.

Smith Brothers announce still another important reduction in rate of interest on time loans. *Straight nine per cent annual interest.* Call at the Bank and leave your application. 8-40tf.

ARE you suffering from indigestion? If so ask your druggist for a bottle of SHERMAN'S PRICKLY ASH BITTERS. Taken as directed it will cure you.—These Bitters have now been before the public for a number of years, have been thoroughly tried, and give entire satisfaction.

Money for a Rainy Day.

"For six years my daughter was sick from kidney and other disorders. We had used up our savings on doctors, when our dominie advised us to try Parkyr's Ginger Tonic. Four bottles effected a cure, and as a dollar's worth has kept our family well over a year, we have been able to lay by money again for a rainy day."—A Poor Man's Wife.

Notice for Bids.

Sealed proposals will be received by the school board of district No. 17, Webster county, Nebraska, until June 16th 1882, for building a frame school house in said district. Said building to be 20x28 feet 10 feet studding. Plans and specifications can be seen by calling on the school board. The board reserve the right to reject any or all bids.

41-44 C. MATZINER, Director.

Rye will soon be ready to harvest.

Last Monday we had another gentle shower.

L. P. Albright has been sick for several days with intermittent fever.

Kaley & Letson are having the front of their store building repaired.

G. S. Albright has gone to Superior to engage in the jewelry business.

A number of our citizens attended the circus at Hastings last Monday.

The merchants of this city enjoyed another immense trade last Saturday.

Mrs. W. H. Strohm started on a visit to relatives in Pennyslvania last week.

This office has just turned out the neatest job of printing, ever done in the valley.

A Farmers' Alliance has been organized in district No. 14, H. C. Scott's neighborhood.

Rain and mud, mud and rain until it makes one think of the black swamps of Indiana.

London Purple and Paris Green for bugs, in great quantities, at the City Drug Store, Red Cloud.

The Rev. Q. C. Todd, of Kansas will preach at the Congregational church next Sabbath, the 28th inst. A general invitation is extended to all.

Mr. Williams, of the Scandia, Kansas Marble Works contemplates locating in this place, and has written to inquire if there is a vacant room to be had, and also to learn the price of lots.

The Hastings *Gazette-Journal* has the most complete newspaper office in the western part of the state. They have lately placed a new engine in their office and now run their machinery by steam.

The B. & M. company is rushing things at this place, they have the eating house almost completed and will soon commence work with a large force of hands, on the other buildings to be erected immediately.

We do not like to be too forward, but would humbly suggest that friend Kenney of the *Aegis* should organize another wolfe hunt and go out and give battle to the mountain lion that has made himself so conspicuous in these parts of late.

We have received a postal card without a signature from Guide Rock stating that that town is badly in need of a barber, and asking us if we cannot help them in the matter. We would like to help the sister town of Guide Rock in this, their hour of need, but unfortunately our stock of ready made barbers is exhausted.

Last week a wild animal, supposed to be a mountain lion, was seen west of town by parties while engaged in planting corn. Mr. Barber and other old settlers believe that this animal has made its home in this section of country ever since the country was first settled, which is very probable, as it has been seen by different parties at intervals for a number of years.

Five wagons from Missouri, loaded with household effects and children passed through town last week bound for Montana. It seems that the pistol shooting Missourians have become disgusted with their state since the patron saint of Clay county, Hon. J. W. James, was treacherously murdered at St. Joe, and have resolved to seek a home where heroes of the road are properly appreciated.

We are requested by H. C. Corbin, Asst. Adjt. General U. S. Army, to receive subscriptions to the Garfield Memorial Fund, but, as there is an organized post G. A. R. at this place we would suggest to all who wish to contribute in aid of the above named enterprise that the treasurer of the G. A. R. post would be the proper person to receive and forward such subscriptions, and he doubtless will take pleasure in attending to the matter for you.

This office has just turned out a neat pamphlet, by C. W. Springer, County Sup't, entitled "A course of study for our common schools." It has received the endorsement of State Sup't. Jones and is intended for gratuitous distribution among the teachers of the county. Mr. Springer deserves great credit for his efforts in behalf of the schools of the county, and the good effects of this pamphlet, if the suggestions contained therein are conscientiously followed by the teachers, will be noticed in the increased advancement of the scholars from term to term in all the schools in the county.

Program of Decoration Services

Of Garfield Post No. 80, Department of Nebraska G. A. R. to be held May 30th, 1882, at Red Cloud, Neb.

Garfield Post will assemble at their hall at 1 o'clock p. m.

Column will form for parade on Webster street.

Head of column in front of G. A. R. hall, with Garfield Post at head of the column.

Ex-Union soldiers in rear of Post.

The schools in the charge of their respective teachers, in rear of ex-soldiers.

Citizens in rear of schools.

Column will march at 1:45, lead by the band up Webster street to 4th Avenue, out on 4th Avenue to Seward street, down Seward to the Cemetery.

Decoration services at cemetery 2 p. m.

March to M. E. church, 2:30 p. m.

Services by Post, 3 p. m.

Address by Rev. J. M. Pryse of Blue Springs at 3:20 p. m.

All are cordially invited to attend these ceremonies and bring with them flowers. By the committee.

M. B. MCNITT,
LOUIS WEBER,
J. L. MILLER.

Maple Grove Farm.

MAY 20th, 1882

MR. ED—The general cry is now too much rain, as the ground was too wet to plow, and yesterday came one of the heaviest rains of the season which just soaked everything to the bottom.

We are getting pretty well through planting and sowing for this spring. I am not in the habit of boasting, but I want to put this sec. 22 against any sec. in the county. John Osborne living on the nw¼ has 50 acres planted to corn, 8 to flax and 2 to Japanese. F. B. Leonard on the sw¼ 52 acres to corn, 13 to flax and 1 to sorghum. J. G. Hacker on se¼ 40 acres to corn and 10 to Japanese. Myself, on the ne¼ 45 acres to corn, 28 to flax, 5 to sorghum and 2 to Japanese. Most of the corn is coming up nicely, a good stand. After our crops are harvested I will give you the result.

Our school is progressing fine under the management of Vina Stoddard as teacher, and I must say the most interest is being taken with the scholars of any, since the district has been divided.

The Sabbath school concert came off at upper Penny creek school house last Sunday evening and with it a very pleasant and interesting time. The program was prepared and managed by Mrs. Paul, and was very successfully conducted. The music by Miss Vina Stoddard, organist, and singing by the selected choir, was very appropriate to the life of the entertainment. Every one acted their part in perfect order and the affair was a perfect success. The S. S. is progressing nicely under the supervision of Mr. Paul, the Superintendent.

Pleasant Dale Alliance is in perfect working order. The next meeting will be the Tuesday night preceding the full moon, when a full attendance is expected. We should be glad to hear from all other alliances in the county with a view to organize a county organization, please correspond with our secretary, C. L. Wickwire, Red Cloud, Neb. We eulogize Bro. Coon in his article against the *Aegis*, and hope every farmer in the land will come out boldly against all such worthless sheets. We believe you, Mr. Editor, when you say the reason the CHIEF is liked so well is because you have the courage to denounce frauds and other crookedness. D. S. HELVERN.

Plain View Items.

MR. ED.—To say it rains in Nebraska these times, would be an exaggeration, but to say it rains all the time, would be nearer the truth.

Early planted corn is just coming up but it looks sad and disappointed.

Corn is worth here now $1.00 per bushel, and scarce at that. Most of the farmers are herding their hogs, or putting them out to herd, Sturgeon Kershner has over 100 head in his herd.

Sam Milner takes the lead in killing wolves, he says he killed 17 in one hole last week. We don't know, we was not there, but Sam says it is a fact.

George Roberts of Wells skipped out Tuesday afternoon leaving the Wells merachants in the lurch to the tune of $60 or $70, they immediately procured a warrant for his arrest and overhauled him in Hastings and brought him back. He came here about four years ago and married a highly respectable widow, with considerable property, most of which he squandered, and then left as above.

Tom Toothacier, who went to Leadville in February, writes that he will be back home soon, wages are good, but the country is overstocked with men wanting work.

At the Spiritual lecture, one of the speakers said he was like Chirst, he could cure all diseases, he also pretended that the spirits took possession of him and talked to the audience. The whole thing was pronounced a fraud and a blasphemy. The general impression was that if some one had stuck him with a pin in the broadest part of his trousers, he would have come out of that trance right away quick.

The Wells boys say 7 to 8 looks better anyhow, than 49 to 58.

It is nip and tuck between the chinch bugs and the cold, but we will bet 2 to 1 the little devils will win. RUSTIC.

THE Lincoln Journal publishes the following information in regard to the inmates of Nebraska's penitentiary:

On the evening of the 15th of May there were in the Nebraska penitentiary just 270 convicts. Two hundred and seven sentenced from Nebraska; forty-eight from Wyoming territory; ten from New Mexico, and five United States prisoners.

Douglas county has a larger representation at the penitentiary than any other county in the state. She heads the list with forty-three convicts; Lancaster comes next with sixteen, followed by Gage and Lincoln, each having ten.

Strange as it may seem, there are no preachers, lawyers or editors in the prison. Among the occupations represented are sixty-two farmers, nineteen herders, forty-two laborers, eleven miners, three saloon keepers, one telegraph operator, eight carpenters, four blacksmiths, six brick layers, four bookeepers and four barbers.

Of the crimes committed and for which the prisoners are serving sentence, horse stealing predominates, showing forty-eight; next comes murder in the second degree, thirty-two; then grand larceny, thirty; and then burglary, twenty-three.

The religious denominations seem to be pretty well represented. The Methodists come to the front with fifty-one; the Catholics next with forty-seven, and then the Lutherans with twelve. The Universalists are represented by one.

There are 232 convicts that can read and write; fifteen who can read but cannot write; and twenty-three who can neither read nor write.

There are 137 moderate drinkers, eighty-five hard drinkers, and forty-eight temperate.

EULOGY.

Pronounced by Representative Bartlett on the Lives and Character of Messrs. Schick and Kaley.

Mr. Speaker—In seconding the motion for the adoption of the resolution introduced by the chairman of the judiciary committee, it is with a feeling of sadness, mingled, however, with pleasure, that this opportunity, is offered to pay a tribute of respect to the memory of our departed members. Indeed, without being called upon by the committe to make these remarks, I could not well remain silent upon this occasion. We realize that words cannot heal the wounded heart that mourns for those who have passed from earth and, however feeble they may be to express the sorrow which we feel at the loss of our friends and colabarers, we can do no more.

Mr. Schick and Judge Kaley were among the most prominent members of the House. Their abilities were felt and recognized, not only here but in the state at large. It seems a strange dispensation of Providence the wisdom of which we cannot question, that two members of the same committee, of the same profession, in the flesh and pink of manhood should be stricken down by the hand of death at times so nearly together.

It was not my good fortune to be so intimately acquainted with Mr. Schick as with Judge Kaley. I first knew Mr. Schick in the judiciary committee room, and it was in our deliberations there that I noticed a thorough student, an able lawyer, and conscientious worker. He possessed those elements of character which are found only in the true and noble man.

With Judge Kaley I was more intimately acquainted. I have spent many pleasant hours in social conversation with him. I learned to love and admire the man. He was a profound lawyer, a brilliant orator. His influence in the state was great; it sprang from the deep convictions of an honest head, and was exercised for right and justice.

In his political life and his legislative work I believe his thoughts were pure as sparkling water journeying from the rocks and sands of intellectual genius, and that they will flow down the stream of time into the great gulf of the future, there to mingle with the better elements that help to elevate and bless mankind.

In theory and practice he was on the side of total abstinence and prohibition. Whether right or whether wrong, his views were entertained and advocated from a simple love for his fellow men; and his noble philanthropic sentiments—although his lips that gave them expression are silent in the grave—will live in our memory a grand monument to a splendid character, an untarnished name.

To the PEOPLE through the Press:

At the last meeting of the Society of the Army of the Cumberland, it was proposed that under its auspices there should be erected in the city of Washington a statute or monument in memory of our former comrade, the late President James Abram Garfield. With that end in view, a committee was appointed by Lieutenant General P. H. Sheridan, president of the society, which organized and proceeded to work, and it is with much pleasure that the committee announce that its efforts have met with such liberal response from all parts of the country as to warrant the assurance that the work will be consummated.

The question now is, and to you we submit it, shall the statute be such an one as we can build with the funds on hand, or will you come to our aid in such a manner as to enable us to erect a work of art in size, design, and workmanship in keeping with the glorious name with which it will forever be associated, as well as an ornament to our already magnificent capital city. It is proposed that the work when completed shall be no longer the property of the society, but be formally transferred through their Chief Magistrate to the people of the United State to be a monument of their affection for all time.

We therefore present to you the opportunity to unite with us in the work and thereby enable us to make the structure in every respect worthy the name of America's foremost people. To that end, we request that on the 30th instant, a day when all hearts turn in love and grateful remembrance to the soldiers of the Republic, and we strew their graves with flowers, that a feature of that day shall be the offering and soliciting of contributions to the end set forth. But few can enjoy the privilege of placing a flower on his grave on Decoration Day, but all can contribute the cost of one, and thereby enable us to stimulate genius and exhaust art in the endeavor to plant here a statute that will testify to men of all time the great love the people bore him.

It is the desire of the committe that this work be *general*; one in which *all the people* can take part without feeling it to be a tax; and it is therefore suggested that no contribution from any one person on that day shall exceed one dollar.

The press and postmasters throughout the country will receive and forward subscriptions; or, if preferable, a committee of citizens may take charge of the work under such plans as they may deem most efficacious. In either case it is desired that a complete list of subscribers be kept, as all subscription lits, as well as copies of papers publishing the same, are desired for deposit in the corner-stone of the statute, and will be carefully retained for that purpose.

JAMES BARNETT, Cleveland, O.
J. C. SMITH, Chicago, Ill.
ANSON G. MCCOOK, New York.
WM. A. ROBINSON, Pittsburgh, Pa.
A. B. UNDERWOOD, Boston, Mass.
JOHN RUHM, Nashville, Tenn.
HENRY M. CIST, Cincinnati, O.
J. G. PARKHURST, Coldwater, Mich.
H. C. CORBIN, Asst. Adjt. Gen'l U. S. A., Washington, D. C.,
Corresponding Secretary and Treasurer.

BLOOMINGTON, NEB., May 18th, 1882.

PATENTS for claimants in Webster county have this day been filed in this office, and will be delivered in return for the claimants final receipt with his name correctly endorsed on the back of said receipt.

Sylvester Brewer,	John Elliott,
Joel Rine,	William Smith,
James I. Taylor,	Ezra K. Conrad,
Lucy E. Nickerson,	Elisha Brewer,
William M. Crabill,	John B. Wright,
James F. Smith,	William A. Keith,
Oscar J. Troxell,	Mathias Benker,
Will. Longbotham,	James W. Ricker,
Will. H. Wilkinson,	Andrew Ricker,
Arne Arneson,	James Witt,
James D. Allsaugh,	Jacob B. Potter,
William E. Miner,	Dan. B. Coppock,
Peter G. Hornbeck,	David Boesch,
David G. Haggart.	

S. W. SWITZER, Register.

Estray Notice.

Taken up by the undersigned living on Section 4 Township 1 Range 11 Webster County Nebraska one red heifer two years old, white forehead, notch in under side right ear. The owner is requested to call and prove property, pay charges and take the animal away. J. L. ELLIOTT. 40-42

Estray Notice.

Taken up by the undersigned living three miles south of Wheatland post office, Webster county Nebraska, on May 5th 1882, the following stock, to-wit:

One old pony mare, dun color with white stripe in face and one white hind foot. One pony horse colt, dun color, star in forehead and right hind foot white. One three year old mare dark bay, one dark brown mare colt one year old, white stripe in face and right hind foot white. One dark brown horse colt one year old, white spots on left hind foot.

The owner or owners of said stock are requested to call, prove property, pay charges and take the animals away. L. N. WATSON.

Wheatland, Webster Co., Neb. 41-45

$50,000 To Loan

On Real Estate security, at 9 per cent., annual interest. No commissions at The Webster County Bank, Red Cloud. 10tf

Money To Loan

On Real Estate in Webster and adjoining counties at the very best rates. It will pay every farmer who thinks of borrowing money, to see me before making arrangements with any other party.

No expense to the borrower—no tedious delay—no dealing with eastern parties—no application fee, bonus or commission—no fee for making or recording papers or taking acknowledgements—no advance or semi-annual interest, and no interest until money is actually in hand.

Call upon or address

R. A. SIMPSON,
38tf Loan Broker, Blue Hill, Neb.

Final Proof Notices.

Land Office at Bloomington Neb. May 15, 1882.

Notice is hereby given that the following named settler has filed notice of his intention to make final proof in support of his claim, and that said proof will be made before Clerk of District Court Webster County Neb., on Friday June 23th 1882, viz:

CLEMAN MASSAYE.

H'd entry No. 3882 for the sw¼ sec. 32 town 4n range 12w. He names the following witnesses to prove his continuous residence upon, and cultivation of said land, viz: Edward Chanyaux, Desire Genereux, Xavier La Forte and John May, all of Wheatland, Neb.

my-Sine15 S. W. SWITZER, Register.

Land Office at Bloomington Neb. May. 8, 1882.

Notice is hereby given that the following named settler has filed notice of his intention to make final proof in support of his claim, and secure final entry thereof before clerk of the court in Webster county at his office in Red Cloud Neb., on Monday, June 12th, 1882 viz:

JOHN G. HAYES.

H'd No. 4006 for the e½ ne¼ and e½ se¼, sec. 32 town 1n range 11w. He names the following witnesses to prove his continuous residence upon and cultivation of said land, viz: David S. Roberts, Frank B. Leonard, Joseph Fagle and Michel Fisher all of Red Cloud, Neb.

my11June S. W. SWITZER, Register.

Land Office at Bloomington Neb. May 8, 1882.

Notice is hereby given that the following named settler has filed notice of his intention to make final proof in support of his claim and secure final entry thereof before Clerk of Court in Webster county Neb. at his office in Red Cloud Neb. on Monday June 13th, 1882 viz:

OLIVER D. DICK.

H'd No. 7801 for the w½ se¼, sw¼ and w½ se¼ sec. 20 town 3n range 11w. He names the following witnesses to prove his continuous residence upon, and cultivation of said land, viz: Lorenzo D. Thomas, William Crouch, Curtis Beal, Henry F. Crawford all of Cowles, Neb.

my11June6 S. W. SWITZER, Register.

Land Office at Bloomington Neb., April 26, 1882.

Notice is hereby given that the following named settler has filed notice of his intention to make final proof in support of his claim, and that said proof will be made before Clerk of District Court at Red Cloud Neb., on Saturday June 3, 1882, viz:

JOHN W. POTTS.

H'd No. 8115 for the e½ sw¼ and w½ se¼, Sec. 28 Town north Range 10 west, and names the following witnesses to prove his continuous residence upon, and cultivation of said land, viz: James H. Ferman, Charles H. Smith, Delas Richardson and Noah B. Wagoner, all of Red Cloud Nebraska.

may4June S. W. SWITZER, Register.

Land Office at Bloomington Neb. Feb., 16, 1882.

Notice is hereby given that the following named settler has filed notice of his intention to make final proof in support of his claim, and secure final entry thereof, before the Clerk of District Court, in Webster county at his office in Red Cloud Nebraska on Monday June 5th, 1882, viz:

JOHN MCHALE.

H'd No. 765, for the north west quarter of section 34 town 4 north, range 11 west, and names the following witnesses to prove his continuous residence upon and cultivation of said land, viz: Peter Duffy, Thomas McTighe, Lee Campbell and Charles Henedlle, all of Batin, Neb.

may4June S. W. Switzer, Register.

Land Office at Bloomington Neb. April 24, 1882.

Notice is hereby given that the following named settler has filed notice of his intention to make final proof in support of his claim, and that said proof will be made before Clerk of District Court, Webster County at Red Cloud Nebraska, on Tuesday, May 30, 1882, viz:

THOMAS EMERSON.

H'd No. 613, for the north-east quarter of section 18 town 2 north of range 11 west, and he names the following witnesses to prove his continuous residence upon and cultivation of said land, viz: A—— T. Reed, Henry C. Scott, John Copley and George Emerton, all of Red Cloud, Nebraska.

apr27may S. W. SWITZER, Register.

Sheriff's Sale.

By virtue of an order of sale issued by J. P. Bayha Clerk of the District Court of the Fifth Judicial District, in and for the County of Webster and State of Nebraska, and to me delivered in favor of James A. Magee Plaintiff, and against Buford Holcomb Defendent, I have levied on the following described Goods and Chattels, as the property of the said Buford Holcomb, to-wit:

One Wind Mill, Tower and feed grinding attachments thereto, situated upon lot 10, in block 5, in Red Cloud, Webster county, Nebraska, which I shall expose at Public Sale, to the highest bidder for cash, at Lot 10, Block 5, on the 20th day of May, 1882, at 2 o'clock p. m., to satisfy said execution and costs.

Dated the 23d day of May 1882.

39-42 JOS. W. WARREN, Sheriff.

Probate Notice.

In the matter of the estate of August Weisbrod, deceased.

John U. Meyer having filed in Court his petition praying for the appointment of an administrator of the said estatate. Notice is therefore given to all persons who may be interested, that I have set the 9th day of June A. D. 1882 at one o'clock p. m. for hearing said petition. All interested parties may appear on that day and be heard.

JNO. R. WILSON, County Judge.

County Court, Webster Co., Neb., May 17th, 1882. 42-44

Chattel Mortgage Sale.

Notice is hereby given that by virtue of two Chattel Mortgages dated February 3d and February 10th, 1882, and duly filed for record in the office of the county recorder of Jewell Co. Kansas, the resident county of the mortgagor and executed by John Butcher to C. H. Potter, to secure the payment of $58.00, which sum is now due thereon with 10 per cent int., from date of said instruments. Default having been made in payment of said sum, therefore I will sell the property therein described viz: 1 Bay horse 9 years old. 1 Brown horse 8 years old. 1 set double harness, at public auction in the village of Red Cloud, Webster Co., Nebraska, on the 1st day of June 1882, at 1 o'clock p. m., of said day.

C. H. POTTER, Mortgagee.

40-42 By HAWLEY & THORPE, Att'ys.

BESLEY & PERKINS,

—DEALERS IN—

HARDWARE, STOVES, TINWARE, BARB WIRE, ETC.

Red Cloud, - - Nebraska.

PUMPS

AND WINDMILLS A SPECIALTY.

All work warranted to give Satisfaction.

BESLEY & PERKINS RED CLOUD, NEB.

CHICAGO LUMBER YARD!

Red Cloud, Nebraska.

YARD SOUTH OF HAMPTON'S BLACKSMITH SHOP ON MAIN ST.

Keep constantly on hand an assortment of Lumber, Lath, Shingles, Posts, Windows, Lime, Hair, Cement, Plaster, Building Paper Etc. Etc. Etc.

8-50tf PLATT & FREES, Proprietors.

JONES & MAGEE,

—DEALERS IN—

LUMBER, LATH, SHINGLES, SASH, DOORS BLINDS &c.

RED CLOUD - - NEBRASKA.

DRY LUMBER A SPECIALTY, THE BEST IN THE MARKET AND SOLD AT THE LOWEST PRICE.

JONES & MAGEE.

GO TO W. B. ROBY'S

—FOR—

STAPLE & FANCY GROCERIES,

—THE BEST—

TOBACCO & CIGARS

IN TOWN. ALSO

Choice Nuts, Fruits, & Confections.

Fresh Fruits and Vegetables Sold on Commission.

RED CLOUD, NEB.

DAVIS SEWING MACHINE!

—SOLD BY—

MITCHELL & MORHART,

Red Cloud, - - Nebraska.

THE BEST MACHINE IN USE

AND DON'T YOU FORGET IT.

Meat Market,

JOS. GARBER, Prop.

ALL KINDS OF

Meats, Sausages &c.

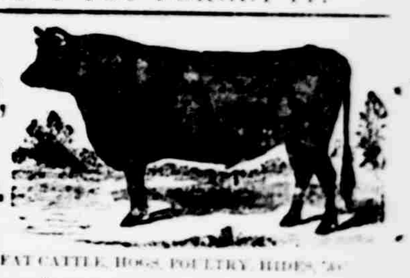

ALWAYS ON HAND

CASH PAID FOR FAT CATTLE, HOGS, POULTRY, HIDES, &c.

Mosher's old Stand - Red Cloud, Neb.

1882 1882.

SPANGLE & FUNK,

HEADQUARTERS FOR

AGRICULTURAL IMPLEMENTS,

Two Doors South of Bank.

RED CLOUD, - NEBRASKA.

REMOVAL

—FROM—

CHICAGO TO RED CLOUD.

—AN—

Immense Stock of Dry Goods,

MARSH has Them.

COME! COME! COME!

Use Lawrence & Martin's

TOLU ROCK & RYE.

For COUGHS, COLDS SORE THROAT BRONCHITIS, ASTHMA, PNEUMONIA CONSUMPTION, Diseases of THROAT, CHEST AND LUNGS.

BALSAM OF TOLU has always been one of the most important remedies resorted by the MEDICAL FACULTY against the commencements of COLDS COLLS, BRONCHITIS, ASTHMA, SORE THROAT, CONSUMPTION in its incipient and advanced stages, and all diseases of the THROAT, CHEST and LUNGS, but it has never been so advantageously compounded as in the TOLU, ROCK and RYE. Its soothing Balsamic properties afford a delicate stimulant and tonic to build up the system after the cough has been relieved. Quart size bottles, Price $1.00.

CAUTION! Do not be deceived by dealers who try to palm off Rock and Rye MEDICATED article—the genuine has a Private Die Proprietary Stamp on each bottle, which permits it to be Sold by Druggists, Grocers and Dealers Everywhere, or WITHOUT SPECIAL TAX OR LICENSE.

The TOLU, ROCK AND RYE CO., Proprietors, 41 River St., Chicago, Ill.