

DELINQUENT TAX LIST (Concluded from page 9.)

Table with columns: Lots, Block, Amt., Description, Sec. Amt. Includes sections for Western Town Lot Co's Addition, Kimball & Blair's Addition, Hallock's 2nd Addition, Pioneer Townsite Co's Addition, SWAN PRECINCT, VERDIGRIS PRECINCT, and AMELIA VILLAGE.

Table with columns: Township 26, Range 15, Description, Sec. Amt. Includes sections for Township 26, Range 15, Township 28, Range 9, Township 25, Range 15, and Township 28, Range 10.

Table with columns: Township 30, Range 10, Description, Sec. Amt. Includes sections for Township 30, Range 10, Township 25, Range 14, and Township 26, Range 14.

Table with columns: Township 25, Range 14, Description, Sec. Amt. Includes sections for Township 25, Range 14, Township 26, Range 14, and Township 28, Range 9.

Table with columns: Township 26, Range 14, Description, Sec. Amt. Includes sections for Township 26, Range 14, Township 25, Range 14, and Township 28, Range 9.

Table with columns: Township 25, Range 14, Description, Sec. Amt. Includes sections for Township 25, Range 14, Township 26, Range 14, and Township 28, Range 9.

Table with columns: Township 26, Range 14, Description, Sec. Amt. Includes sections for Township 26, Range 14, Township 25, Range 14, and Township 28, Range 9.

How to Get a WPA Job

Mr. Thomas M. Kerrane 6202 Baynton Street Philadelphia, Pennsylvania

United States Senate

April 13, 1936

Dear Mr. Kerrane:

This will acknowledge the receipt of your letter of April 7th.

Senator Guffey has nothing to do with the filling of positions in the Works Progress Administration in Pennsylvania.

I would therefore suggest that you contact your local Democratic leaders with a view to having them recommend your appointment to Mr. Jones who will, I feel sure, give your application and their recommendation every possible consideration.

Sincerely yours

R.H. Bailey Secretary to Senator Guffey

Here is a little advice to an unemployed, disabled veteran who wrote to Sen. Joseph F. Guffey, Democrat, of Pennsylvania, whose "coal industry NRA" bill which bore his name has been declared unconstitutional by the United States Supreme Court.

Canada Rushes Cattle to U.S.A.

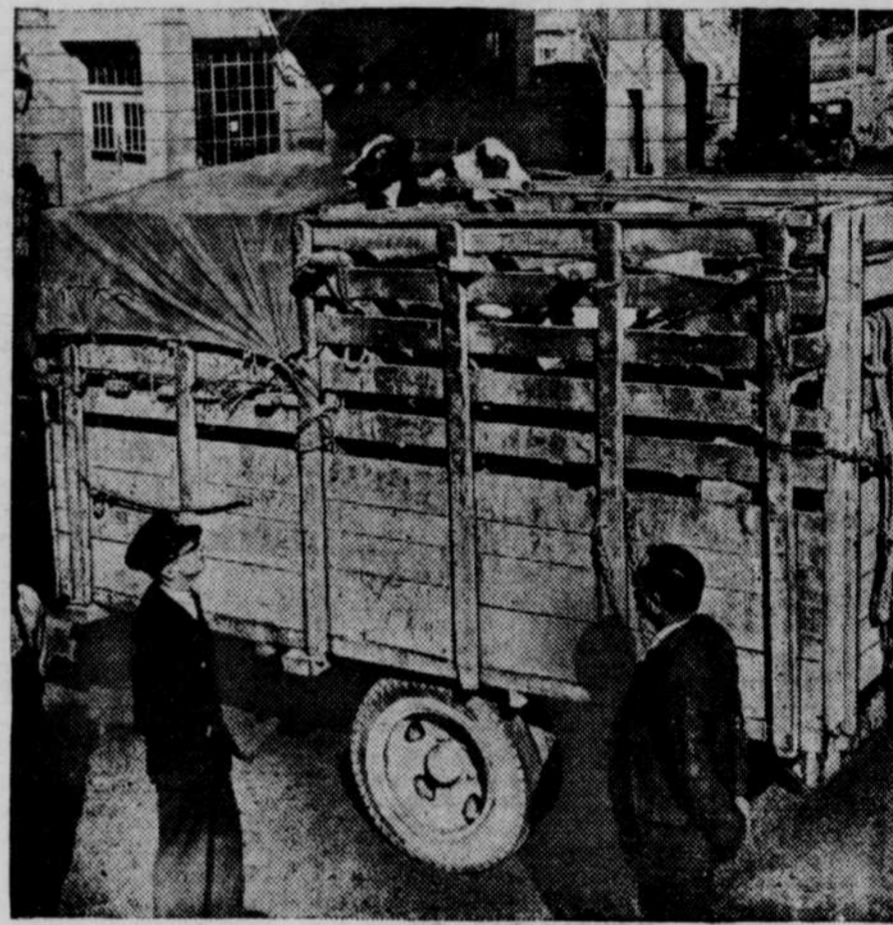

The Roosevelt scarcity program, which caused cattle imports to jump from 74,658 head in 1933 to 364,623 in 1935, has been a boon to Canada which has joined the other cattle raising nations of the world to rush products into the American market.

Let's See You Arrest

Landon, Mr. Cummings

CHICAGO.—The attempt of the Roosevelt administration to frighten small store keepers from showing cards calling attention to the amount of invisible tax items concealed in the cost of nearly everything the average family needs is an indication that the question of taxation and waste is of paramount importance in this campaign.

"We cannot buy a stitch of clothing without the government's taking in taxes a part of the money we pay out. We cannot buy an ounce of food at our grocery stores without being taxed to support the government. We cannot go to a movie, or to a baseball game, or ride in an automobile without this invisible tax arm of the government reaching out and taking a part of the money we spend.

"These hidden taxes—federal, state and local—amount to about 20 cents out of every dollar we spend. In the case of the Federal Government alone they amount to more than \$5 a month for every family."

Insurance Congress Fears

Roosevelt Financial Policy

NEW YORK.—Alarmed by the financial policies of the Roosevelt administration which "seriously impair income necessary for the security of life insurance reserves," the National Fraternal Congress of America recently went on record as opposed to these policies.

Argentine Corn Floods

Docks on Pacific Coast

LOS ANGELES, Cal.—Corn from the Argentine, at the rate of 20 million bushels a week, is coming into Los Angeles harbor, Tom Erwin, former president of the Los Angeles county farm bureau, said here.

"At the current price of Argentine corn delivered at the Harbor, this represents a loss to Americans producing and handling corn of \$23,571,427," he said.

"A Greek tramp steamer, the Mount Cynthus, last week unloaded 7,200 tons of corn from the Argentine at the Harbor. The 257,155 bushels in this one shipment would have required 10,791 acres of American farm land to produce and would have given employment to 259 persons.

Fair Permits WPA Booth

But Not GOP Exhibit

SPENCER, IOWA.—Although the WPA maintained an exhibit at the County fair here, the Republican National committee was refused permission to show, within the grounds, its traveling display of imported foreign farm and food products such as have been flooding the country under the authority of the Roosevelt reciprocal trade agreements.

Why Not an "FFF"?

"Farley, Folly and Failure."

Butter and Egg Market

Twenty-three thousand people were denied the opportunity for self support because of the importation from foreign countries of 34,199,683 pounds of milk, butter and eggs during 1935. The tariff policies of the Roosevelt administration were responsible.

Landon Pledges Farm Security

Wants Economy of Plenty, Not Scarcity; Promises Drouth Aid.

DES MOINES, Iowa.—"I believe the American farmer should be a lord on his own farm," Gov. Alf M. Landon of Kansas told a capacity crowd at the State Fair grounds here, in a speech that was a complete assertion of his belief in the economics of plenty, as opposed to the Roosevelt administration's economics of scarcity.

Gov. Landon's solution of what he termed a "national problem" and not simply a "farm problem" was founded directly upon the Republican party's platform. He pledged himself to support of the family type farm and to cash benefit payments limited to the production level of such a farm, to give agriculture an equal footing with industries protected by the tariff. He promised to take care of farmers hit by drouth.

He committed himself to the fulfillment of all contracts made with farmers by the present administration. He promised to call upon the statesmen of both parties to work with agricultural leaders in the preparation of new legislation, if he is elected. And going beyond the bounds of the platform, he advocated the fullest possible development of crop insurance.

"Pledges Benefit Payments. "All the farmer asks," said Gov. Landon, "is that his income be on a parity with the rest of the nation, that he may enjoy the same standard of life, that his home be made secure, and that he be able to build up a reserve for the future.

"I know that these aims cannot be realized overnight. Miracles are no more common in Washington than they are in Des Moines. To get a real solution we must have a well-rounded program.

"If I am elected," Gov. Landon promised, "I shall fulfill all outstanding obligations made by the present administration with the American farmer. By this I mean that those who have carried out their end of the bargain will receive the checks due them.

Would Offset Foreign Competition.

Farmers producing a normally exportable surplus of such staple products as hogs, wheat, cotton and tobacco are handicapped by tariff protections which are effective only when there is a shortage, Gov. Landon said.

"The Republican party," declared Gov. Landon, "proposes to offset these disadvantages by the payment of cash benefits. These cash benefits will be limited to the production level of the family type farm.

"As part of the plan for removing the depression effect of surpluses I shall propose an amendment to the federal warehousing act so that reserves of feed, such as corn, can be carried on the farm.

"Under this amendment the farmer who stores his grain on the farm, in such a way as to make it insurable, will be entitled to a federal warehouse receipt. He will then be eligible to borrow from any banking agency. He will enjoy the same credit facilities as are available to the owners of grain stored in terminal markets. The grain would be stored on the farm, ready for use or sale at any time the farmer cares to take up the loan."

Suggests Crop Insurance.

Gov. Landon then took up the matter of crop insurance, upon which Kansas Republican farm leaders have been working for some time. "We realize that there are difficulties," he said. "But insurance companies are writing policies today covering risks that they did not consider feasible a few years ago."

Here Gov. Landon declared that he could not agree with a policy like that of the AAA, which attempts permanent control of American agriculture from Washington. "I cannot agree with the President," he said. "I believe the American farmer should be a lord on his own farm."

He charged that the administration, after four years, was still without a workable plan for agriculture. "It's right back where it started from!" he said. "Soil conservation—real conservation—is a subject close to my heart."

Gov. Landon reminded his listeners that two years ago he had suggested to the Roosevelt administration a comprehensive program of joint federal and state action, but that it had not been adopted.

Gov. Landon said the country's \$4 billion dollar debt under President Roosevelt "can be paid only by taxation if this is to remain an honest government. Taxes add to the cost of everything and the farmer is so situated that he cannot escape their penalty. Further, the taxes reduce the ability of the consumer to buy the products of the farm. The Republican party proposes to put an end to the present waste and extravagance."